

Bureau of Environmental Health
 7178 Gateway Drive Columbia, MD 21046
 (410) 313-2640 Fax (410) 313-2648
 TDD (410) 313-2323 Toll Free 1-866-313-6300
 website: www.hchealth.org

Maura J. Rossman, M.D., Health Officer

RECEIPT DATE: 8-24-11 **ONSITE SEWAGE DISPOSAL SYSTEM**

P 535954

INSTALLATION APPROVAL DATE: 7/29/2013

PERMIT
SEWER HOUSE CONNECTION

A _____

PROPERTY ADDRESS: 11016 Hunters View Road

SUBDIVISION: Riverwood LOT: 55 TAX ID: 03-351432

CONTRACTOR: Hatfield's Equipment EMAIL: _____

CONTRACTOR ADDRESS: PO Box 59 Annapolis Jct MD 21001 PHONE: _____

PROPERTY OWNER: Winchester Homes EMAIL: carolpermits@broadstripe.net

OWNER ADDRESS: 6905 Rockledge Drive Ste 800, Bethesda, MD 20817 PHONE: 410-279-1624

NUMBER OF BEDROOMS: 4 HOUSE SQ. FT. _____ CONNECTED TO PUBLIC WATER: YES NO

LOCATION:	INSTALL 4" SEWER LINE PER APPROVED SITE PLAN.
NOTES:	

ISSUED BY: Dana Bernard ISSUE DATE: 5-2013 EXPIRATION DATE: _____

- NOTE: HOWARD COUNTY BUREAU OF UTILITIES APPROVAL OF GRINDER PUMP INSTALLATION IS REQUIRED PRIOR TO SEPTIC PERMIT APPROVAL
- NOTE: CONTRACTOR MUST SCHEDULE AN INSPECTION AND GAIN APPROVAL OF ALL COMPONENTS PRIOR TO COVERING
- NOTE: AN ELECTRICAL PERMIT IS REQUIRED FOR INSTALLATION OF ANY ELECTRICAL COMPONENTS OF THE SYSTEM

NEITHER THE HOWARD COUNTY COUNCIL NOR THE HEALTH DEPARTMENT IS RESPONSIBLE FOR THE SUCCESSFUL OPERATION OF ANY SYSTEM. PERMITTEE RESPONSIBLE FOR OBTAINING FINAL APPROVAL ON THIS PERMIT. CALL 410-313-1771 FOR INSPECTION OF SEPTIC SYSTEM.

H0-95-0700

30

NOT TO SCALE

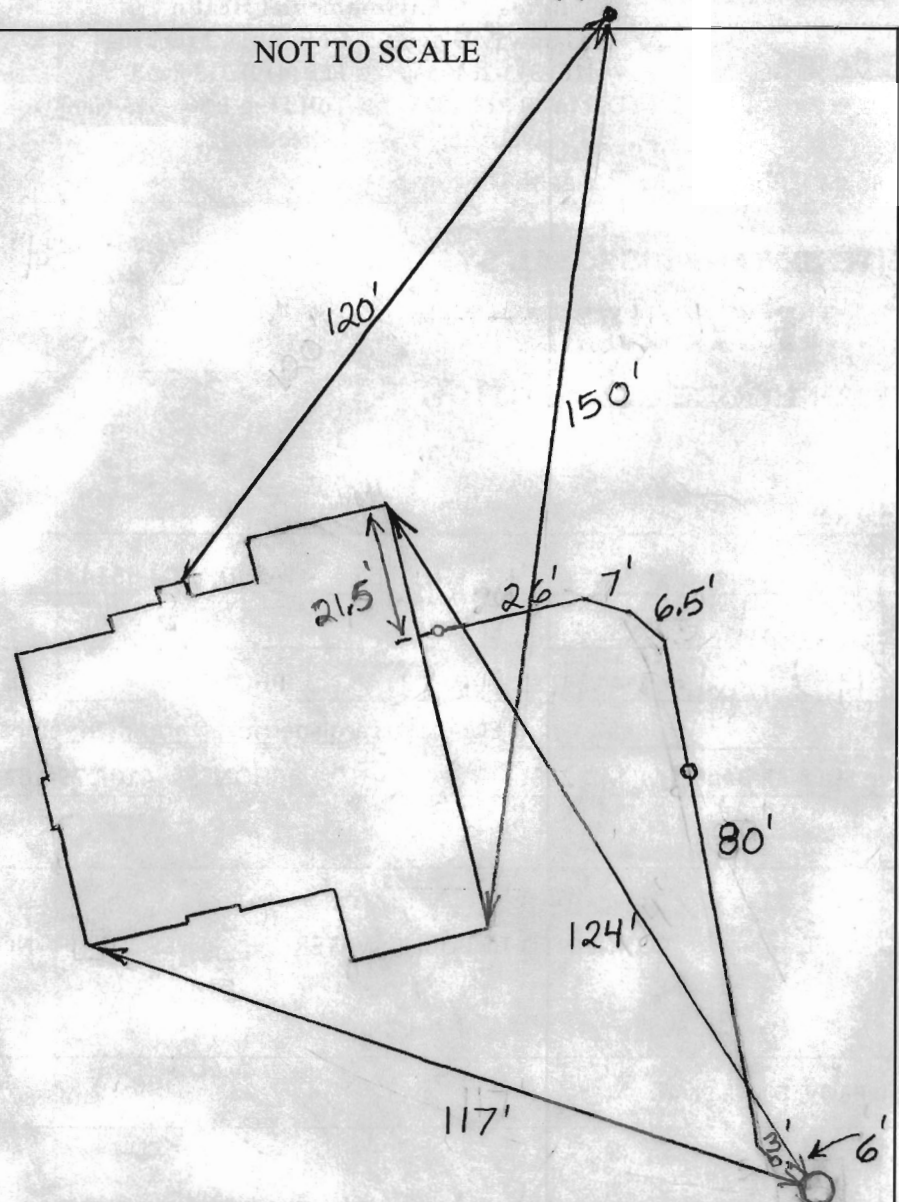

TRENCH/DRAINFIELD DATA

WIDTH	INLET	BOTTOM
_____	_____	_____
NUMBER OF TRENCHES _____		
TOTAL LENGTH _____		
ABSORPTION AREA _____		
DISTRIBUTION BOX LEVEL _____		
DISTRIBUTION BOX BAFFLE _____		
DISTRIBUTION BOX PORT _____		

SEPTIC TANK DATA

SEPTIC TANK 1 LEVEL _____

MANUFACTURER _____

CAPACITY _____ GAL

SEAM LOC _____

TANK LID DEPTH _____

BAFFLES _____

BAFFLE FILTER _____

MANHOLE LOC _____

6" PORT LOC _____

WATERTIGHT TEST _____

SLOTTED _____

DATE ON LID _____

PUMP/SEPTIC TANK LEVEL _____

MANUFACTURER _____

CAPACITY _____ GAL

SEAM LOC _____

TANK LID DEPTH _____

BAFFLES _____

BAFFLE FILTER _____

MANHOLE LOC _____

6" PORT LOC _____

WATERTIGHT TEST _____

SLOTTED _____

DATE ON LID _____

PRE-CONSTRUCTION:

INSTALLATION: 6/27/2013 Septic house connection made. Need approval from utilities before health dept. can approve. BB

FINAL INSPECTOR B. Baker DATE OF APPROVAL 7/29/2013

Martin, Sharhonda

From: Vanderveer, Shaun
Sent: Monday, July 29, 2013 2:04 PM
To: Tuder, Matt; Martin, Sharhonda; Day, Lori; Hart, Amy; Wolf, Kevin; Baker, Brian; Pickett, Tom
Subject: U&O Release 11016 huntersview

I observed the start-up of a Sewage Grinder Pump at the Riverwood Shared Septic System:

Riverwood, Contract 50-4287
Winchester Homes
11016 huntersview, Lot #55
Ellicott City, MD 21042

The Sewage Grinder Pump test was successful ; the Bureau of Utilities releases its hold on this property for U & O.

This is the 15th lot on the shared septic system at this location

Shaun
410-313-4900

