

PUB. SEWER STATUS VERIFIED BY \_\_\_\_\_

ISSUE DATE: 7/9/2008

# PERMIT

P 529477

APPROVAL DATE: 7/18/08

A REPAIR

Tax ID # 04-314875

## ON-SITE SEWAGE DISPOSAL SYSTEM HOWARD COUNTY HEALTH DEPARTMENT BUREAU OF ENVIRONMENTAL HEALTH

Hatfields IS PERMITTED TO INSTALL  ALTER

ADDRESS: \_\_\_\_\_ PHONE NUMBER: \_\_\_\_\_

SUBDIVISION: Gwenlee Estates LOT NUMBER: 6

ADDRESS: 14082 Gared Drive PROPERTY OWNER: John Farmer

SEPTIC TANK CAPACITY (GALLONS): \_\_\_\_\_ Trenches 3' Wide

PUMP CHAMBER CAPACITY (GALLONS): \_\_\_\_\_ Inlet 5'

NUMBER OF BEDROOMS: 4+ Bottom 9'

SQUARE FEET PER BEDROOM: Sized for Almost 5

LINEAR FEET OF TRENCH REQUIRED: 150' 2-75' Trenches

TRENCHES:	
LOCATION:	
ADDITIONAL NOTES:	<u>Pump Out and Fill in Drywell</u>

PLANS APPROVED: B. Baker DATE: 7/17/08

- NOTE: PERMIT VOID AFTER 2 YEARS
- NOTE: CONTRACTOR RESPONSIBLE FOR SCHEDULING A PRE-CONSTRUCTION INSPECTION FOR ALL INSTALLATIONS
- NOTE: WATERTIGHT SEPTIC TANKS REQUIRED
- NOTE: ALL PARTS OF SEPTIC SYSTEM SHALL BE 100 FEET FROM ANY WATER WELL
- NOTE: MANHOLE RISERS REQUIRED ON ALL SEPTIC TANKS AND PUMP CHAMBERS

**NEITHER THE HOWARD COUNTY COUNCIL OR THE HEALTH DEPARTMENT IS RESPONSIBLE FOR THE SUCCESSFUL OPERATION OF ANY SYSTEM PERMITTEE RESPONSIBLE FOR OBTAINING FINAL APPROVAL ON THIS PERMIT CALL 410-313-2640 FOR INSPECTION OF SEPTIC SYSTEM**

NOT TO SCALE

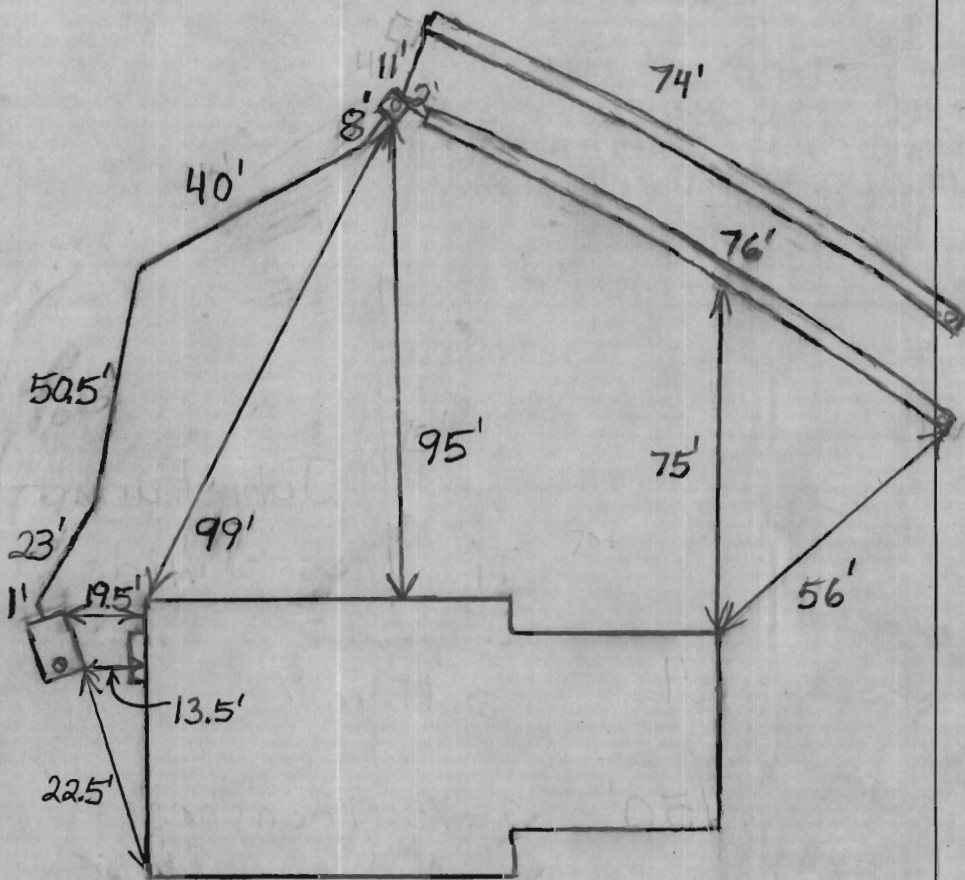

Gared Drive

TRENCH/DRAINFIELD DATA		
WIDTH	INLET	BOTTOM
3'	5'	9'
NUMBER OF TRENCHES		2
TOTAL LENGTH		150'
ABSORPTION AREA		450 Sidewall
DISTRIBUTION BOX LEVEL		Levelers
DISTRIBUTION BOX BAFFLE		Yes
DISTRIBUTION BOX PORT		Yes

SEPTIC TANK DATA	
SEPTIC TANK 1 LEVEL	Yes
CAPACITY	1250? GAL
SEAM LOC	Midseam
TANK LID DEPTH	1'-1.5'
BAFFLES	Yes
BAFFLE FILTER	No
MANHOLE LOC	None
6" PORT LOC	Front
WATERTIGHT TEST	No
SEPTIC TANK 2 LEVEL	N/A
CAPACITY	_____ GAL
SEAM LOC	_____
TANK LID DEPTH	_____
BAFFLES	_____
BAFFLE FILTER	_____
MANHOLE LOC	_____
6" PORT LOC	_____
WATERTIGHT TEST	_____

PRE-CONSTRUCTION 7/17/08 Trench locations painted out in yard. Used transit. House being sold. It was mentioned that new homeowner may want a pool. Perc test hole already dug behind house. Moving trenches would require digging another perc test hole. Jeff (Hatfield) said the existing homeowner didn't want to pay for additional test hole. Will install trenches as far away from house as possible. Additional testing / perc. cert. maybe required before any pool is approved. (B.B.) 7/18/08 System

FINAL INSPECTOR B. Baber DATE OF APPROVAL 7/18/08

finished. O.K. to backfill. Drywell filled in per Hatfield.

(B.B.)

Fee Paid \$ 330.00  
Receipt # P 529477

SEPTIC SYSTEM REPAIR / UPGRADE / EVALUATION REQUEST

Please fill out this form completely and check off the reason for the request:

Date requested: Soon

Reason for Request

Failing System (includes surface discharge or inadequate treatment zone)

Has the contractor verified through excavation/pumping evaluation, that there are no pipe blockages?

In support of a building permit. Type of building addition: \_\_\_\_\_

\*System relocation for proposed addition for setback compliance \_\_\_\_\_

\*Verification of adequate system capacity per COMAR 26.04.02.02D (4) \_\_\_\_\_

To replace collapsed septic tank or upgrade tank capacity \_\_\_\_\_

To replace collapsed drywell \_\_\_\_\_

\*\*\*\*\*

Septic Contractor: Hatfield's Equipment  
Contractor's Address: PO Box 519 Annapolis Junction  
MD 20701

Contractor's Phone #: 301-854-6172- 410-984-0047

Property Address: 14082 Gared Drive

Property (Subdivision) & Lot # Gwenlee Estates

Owner's Name: John Farmer

Is public sewer available/nearby: N/A

Names of Any Previous Owners: \_\_\_\_\_

Year House Built: \_\_\_\_\_

# of Existing Bedrooms: \_\_\_\_\_

# of Bedrooms after completion of addition: \_\_\_\_\_

Has this request been discussed previously with a Sanitarian, who? \_\_\_\_\_

*If public sewer is close, further research will be performed to verify availability and possible hook up to public sewer.*

A Sanitarian will be in contact within three business days depending upon the urgency of the situation to coordinate the scheduling of the repair /upgrade/evaluation. No inspection will be performed without fee collection at the office.

Environmental Sanitarian tentatively assigned \_\_\_\_\_

FAX TO 410-313-2648

10/7/76  
after cem.

TO BE SCANNED

# PERMIT

P 24087

A ~~18346~~ A18346

SEWAGE DISPOSAL SYSTEM

MARYLAND STATE DEPARTMENT OF HEALTH

HOWARD COUNTY

Approved  
hb 10/7/76  
INDEXED

ELLICOTT CITY

DISTRICT 3rd

DATE 9/28/76

Jim Brittingham

IS PERMITTED TO INSTALL  ALTER

ADDRESS 3004 N. Rogers Avenue, Ellicott City, Md. 21043 PHONE 461-1870

A SEWAGE DISPOSAL SYSTEM LOCATED AT

14082

SUBDIVISION Gwenlee Estates ROAD Gared Drive LOT 6, Blk. C, Sec. 1