

DATE	TEST #	DEPTH	START	BREAK 1" DROP	STOP 2" DROP	TIME OF 2nd INCH	P/F/H
12-2-05	600	4 1/2'	9:54	10:01	10:14	13	P
	602	4' 10"	9:59	10:02	10:20	MUD	P
	603	4' 6"	10:06	10:09	10:12	3	P
	604	4 1/2'	10:11	10:16	10:23	7	P
	605	5 1/2'	10:20	10:45	NOTE: 2" deeper	no pegs	no cover
	607	5' 3"	10:17	10:21	10:26	5	P
	601	Visual	ca				
	605	6' 1"	10:51	10:53	10:57	5	P
	HOLES DUG AS STAKED			Except	601A & 606A		

REMARKS V.F. SANDS & SILT Approx. 10-15%

SANITARIAN Kacie Norman BACKHOE Level Land OTHERS Zepp & Feaga

TEST HOLES USED IN SDA \_\_\_\_\_ AVG. PERC TIME 8-10 min SQ. FT./BR 210

TRENCH WIDTH 3 INLET DEPTH 4 MAX. BOT DEPTH 7' EFFECTIVE S/W 2' ±

1 ATS 102 HOLES DOWNHILL OF #605 - 180 ft per bedroom

V/P 601

Red brn  
CL  
one hole  
20' 5' flag stone  
s.l.  
overall  
chart  
& flag  
30% stone  
paved in  
Rock  
evening  
bottom

601A  
my  
brn  
myL

3 1/2  
Compact  
L.S.L  
some pacity  
Rxn 7'  
Chart  
25-30%  
H. B. 11/10

604

org brn  
SIL

3 1/2 to  
1 1/2 ±

some  
pacity  
& compact  
structure  
wk org  
yellow-  
w/oz  
STND  
chart 2/15/9  
H. B. 10

606A

org brn  
myL  
plains  
less  
qtz  
frag  
st y brn  
lean  
Rxn 15%  
ok

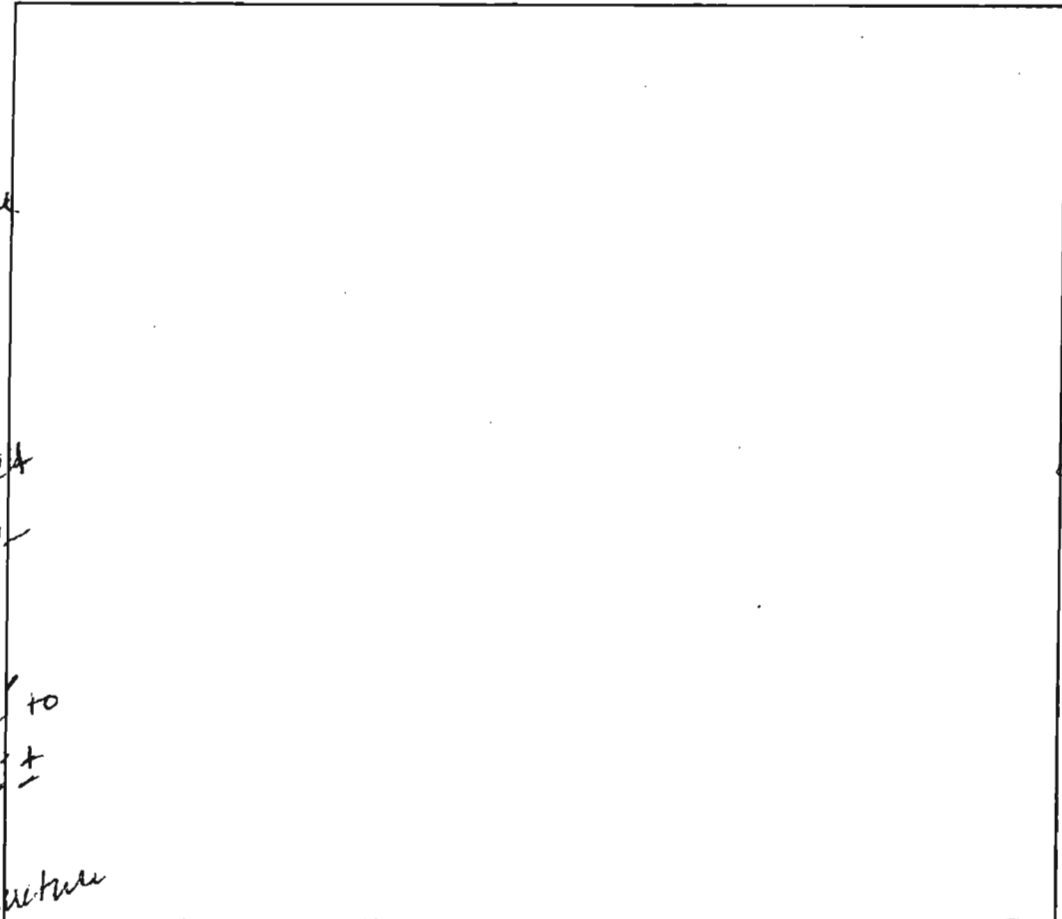

DATE	TEST #	DEPTH	START	BREAK 1" DROP	STOP 2" DROP	TIME OF 2nd INCH	P/F/H	
12/2/05	601	4' 8"	10:27	10:31	10:41	10	P	
	604	4 1/2'	10:35	10:40	10:49	9	P	
		Although Perc Rates Pass, additional						
		holes further downhole						
	606A	VISUAL					OK	
	601A	VISUAL					OK	

REMARKS \_\_\_\_\_

SANITARIAN Kacie BACKHOE Level Land OTHERS Zepp & Fago

TEST HOLES USED IN SDA \_\_\_\_\_ AVG. PERC TIME \_\_\_\_\_ SQ. FT/BR \_\_\_\_\_

TRENCH WIDTH \_\_\_\_\_ INLET DEPTH \_\_\_\_\_ MAX. BOT DEPTH \_\_\_\_\_ EFFECTIVE S/W \_\_\_\_\_

B. B. 11/10

RCEL 90  
DS MARTHA  
270 F 19  
NED RC-DEQ

Ex. Structure

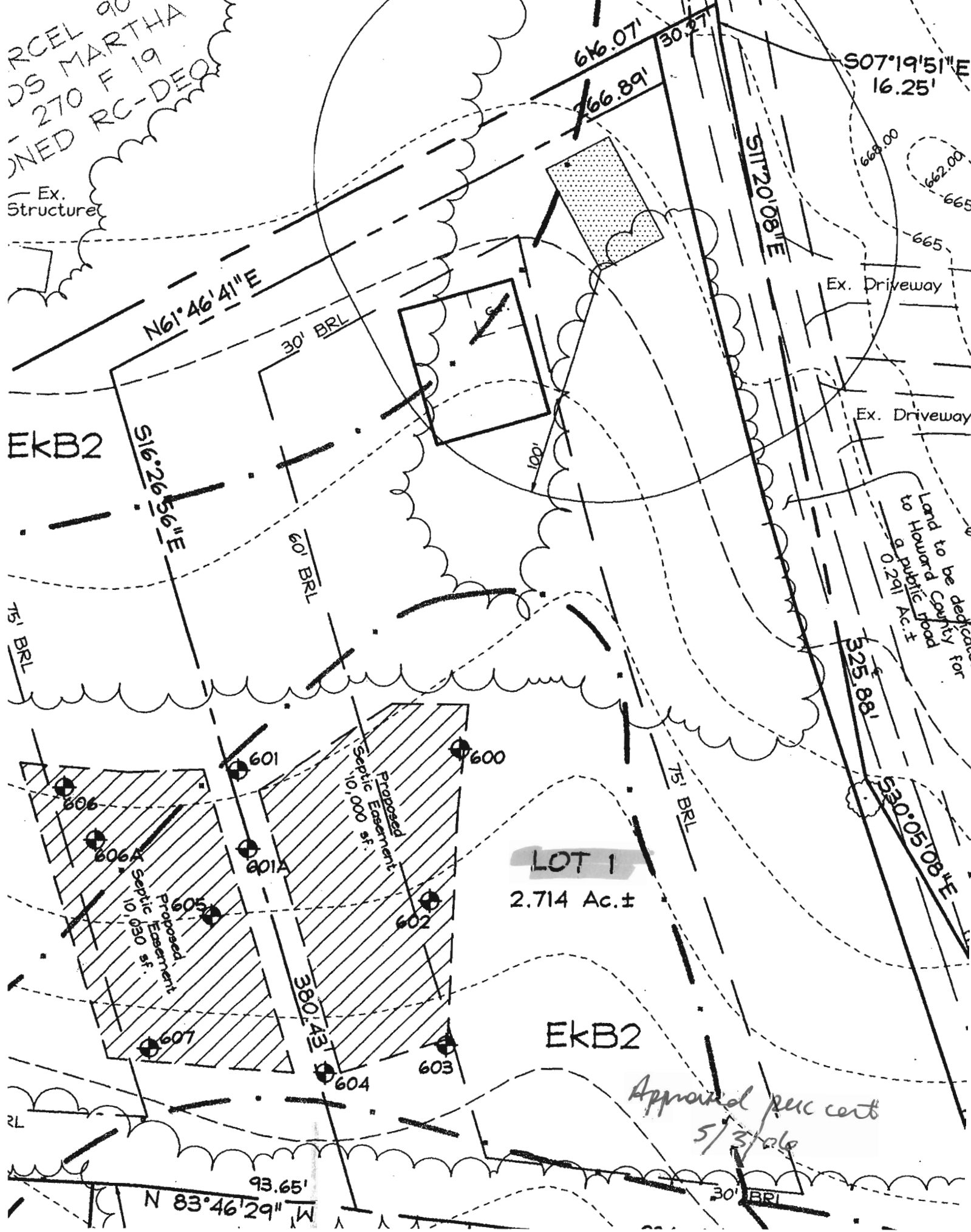

EKB2

LOT 1  
2.714 Ac.±

EKB2

Appraised per cert  
5/3/06

93.65'  
N 83°46'29" W

S07°19'51"E  
16.25'

Ex. Driveway

Ex. Driveway

Land to be dedicated  
to Howard County  
a public road  
0.2611 Ac.±

325.88'

S30°05'08"E

S11°20'08"E

616.07'

766.89'

30.27'

N61°46'41"E

30' BRL

S16°26'56"E

30' BRL

75' BRL

30' BRL

75' BRL

RL

665

665

665

665

665

665

665

665

665

665

665

665

665

665

665

665

665

665

665

665

665

665

665

665

665

665

665

665

665