

APPLICATION

PERCOLATION TESTING

A _____

P _____

HOWARD COUNTY HEALTH DEPARTMENT
BUREAU OF ENVIRONMENTAL HEALTH
3525-H ELLICOTT MILLS DRIVE/ELLICOTT CITY, MARYLAND 21043
TELEPHONE: 313-2640

DISTRICT _____

DATE _____

TO: THE COUNTY HEALTH OFFICER
ELLICOTT CITY, MARYLAND

I HEREBY APPLY FOR THE NECESSARY TEST PRIOR TO APPLICATION FOR PERMIT TO CONSTRUCT (OR RECONSTRUCT) A SEWAGE DISPOSAL SYSTEM.

PROPERTY OWNER KENNARD WARFIELD JR

ADDRESS 14663 TRIADELPHIA ROAD PHONE 410-442-2337

AGENT OR PROSPECTIVE BUYER LAND DESIGN & DEVELOPMENT

ADDRESS 8000 MAIN STREET ELLICOTT CITY PHONE 410-480-9105

PROPERTY LOCATION:

SUBDIVISION THE WARFIELDS II LOT NO. 77 58 02

ROAD AND DESCRIPTION SOUTH SIDE OF TRIADELPHIA ROAD AT THE INTERSECTION OF TRIADELPHIA ROAD AND HOWARD ROAD

TAX MAP 21 PARCEL # _____

SIZE OF LOT ONE ACRE TYPE BLDG. SINGLE FAMILY DWELLING
(SINGLE FAMILY DWELLING OR COMMERCIAL)

THE SYSTEM INSTALLED UNDER THIS APPLICATION IS ACCEPTABLE ONLY UNTIL PUBLIC FACILITIES BECOME AVAILABLE. I FULLY UNDERSTAND THE FEE CONNECTED WITH THE FILING OF THIS PERC TEST APPLICATION IS NON-REFUNDABLE UNDER ANY CIRCUMSTANCES. I ALSO AGREE TO COMPLY WITH ALL M.O.S.H.A. REQUIREMENTS IN TESTING THIS LOT. DONALD R. REWER
(SIGNATURE OF APPLICANT)

APPROVED BY _____ FOR _____ DATE _____

DISAPPROVED BY _____ FOR _____ DATE _____

HOLD PENDING FURTHER TESTS _____

REASONS FOR REJECTION OR HOLDING _____

PERCOLATION TEST PLAT/PRELIMINARY PLAT - TITLE OR I.D. # _____ DATE _____

SITE DEVELOPMENT PLAN/FINAL PLAT - TITLE OR I.D. # _____ DATE _____

THIS IS NOT A PERMIT

COUNTY #

SOIL PROFILE

0'

6184/6185

orange
pink brn
hvy lm

86
87
88

4-5'

H. orange

H. brn beige

gray
salm
10-15%
frags

SOIL PROFILE

0'

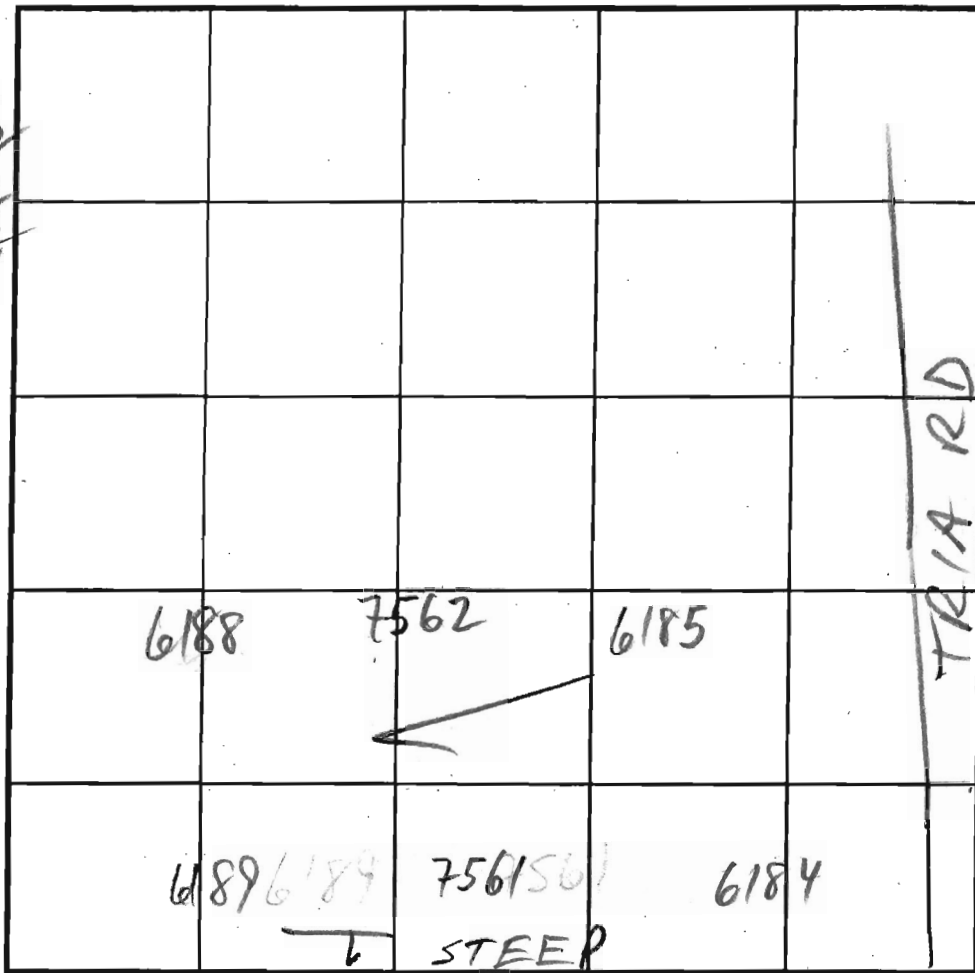

INDICATE NORTH - NAME ADJOINING ROADWAY AS BASE LINE.

HOWARD RD

DATE	TEST NO.	DEPTH	PRE-WET		TEST - 1" DROP		TIME
			START	STOP	START	STOP	
1/14/03	6184	7 3/4" / 13	2:50	2:57	2:57	3:06	9
	6185	7 3/4" / 13 1/2	2:51	2:57	2:57	3:05	8
	7561 / 6186	13 1/2	3:10	3:12	3:12	3:20	8
	7562 / 6187	7 1/2" / 13 9/16"	2:56	2:59	2:59	3:05	6
	6188	7 1/2" / 14	3:17	3:21	3:21	3:28	7
	6189	7 3/4" / 13 1/2	3:23	3:29	3:29	3:49	20

REMARKS

TYPE OF SOIL

TESTED BY

M. Rifkin

ALSO PRESENT

TRENCH DESIGN DATA: AVERAGE PERCOLATION TIME

TRENCH WIDTH

INLET DEPTH

MAXIMUM BOTTOM DEPTH

SQ. FT./BEDROOM

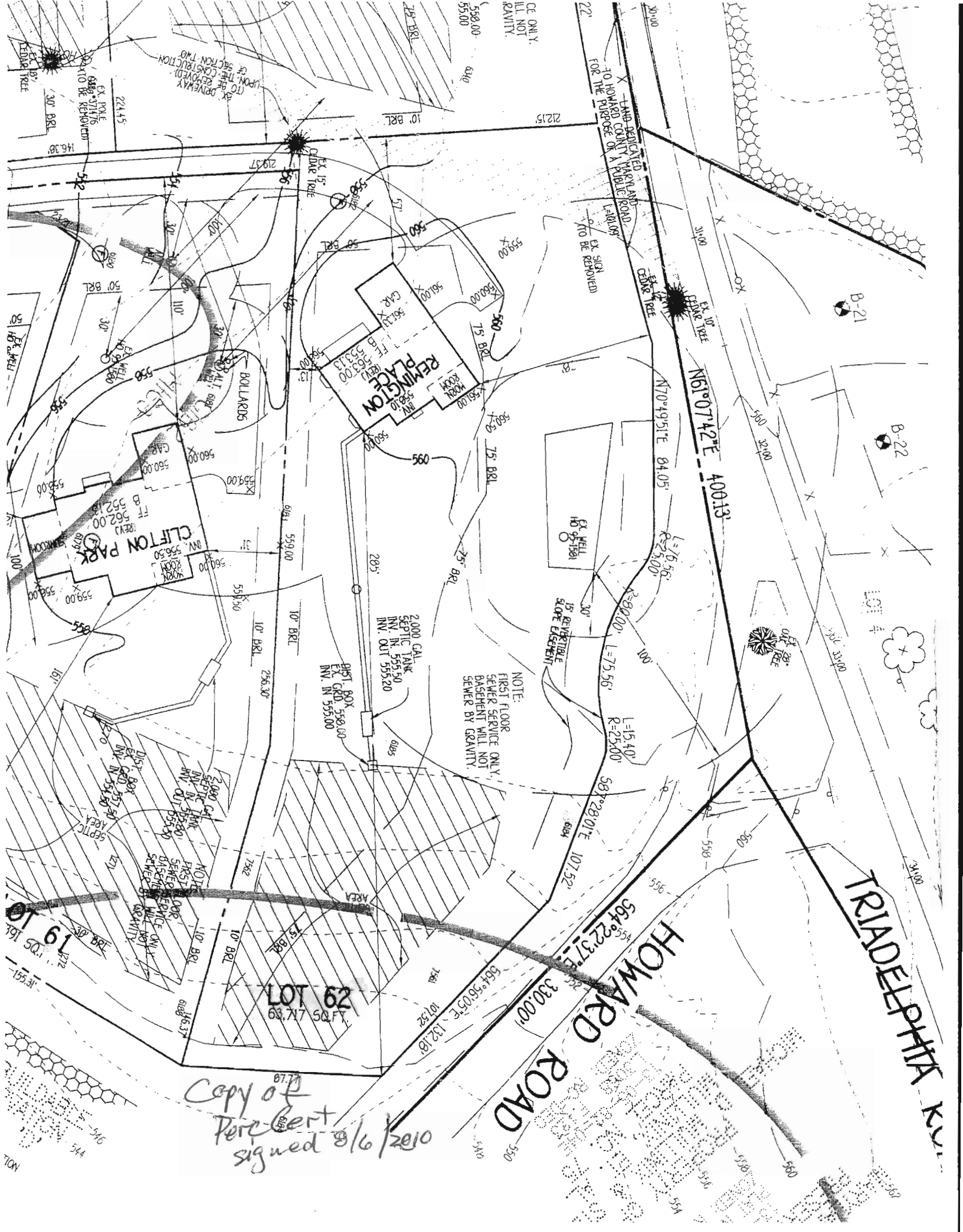

CE ONLY
ILL NOT
GRAVITY

LAND DEDICATED
TO HOWARD COUNTY PUBLIC ROAD
EX SIGN
TO BE REMOVED

REMINING PLACE
MOON ROOM
GARAGE
CLINTON PARK
BOLLARDS

2,000 GAL
SEPTIC TANK
INV. IN 555.50
INV. OUT 555.20

NOTE:
FIRST FLOOR
SEWER SERVICE ONLY
BASEMENT WILL NOT
SEWER BY GRAVITY.

LOT 62
63,717 SQ. FT.

HOWARD ROAD
TRIADAPHTIA ROAD

Copy of
Permit
signed 8/6/2010

LOT 69
LOT 70
LOT 71
LOT 72
LOT 73
LOT 74
LOT 75
LOT 76
LOT 77
LOT 78
LOT 79
LOT 80
LOT 81
LOT 82
LOT 83
LOT 84
LOT 85
LOT 86
LOT 87
LOT 88
LOT 89
LOT 90
LOT 91
LOT 92
LOT 93
LOT 94
LOT 95
LOT 96
LOT 97
LOT 98
LOT 99
LOT 100

TRIADELPHIA MEADOWS
(S 01-23)
LOT 21

TRIADELPHIA MEADOWS
(S 01-23)
LOT 22

LOT 23

42,862 sq. ft.

LOT 3
44,635 sq. ft.

LOT 4
65,713 sq. ft.

TRIADELPHIA

*Signed perc
cert 7-16-08*

RESERVATION PARCEL 'A'

LOT 64

LOT 62

LOT 61

LOT 60

LOT 65

Grading to
Be Restored
To Original
Condition After
Removal Of
Driveway

LOT 65

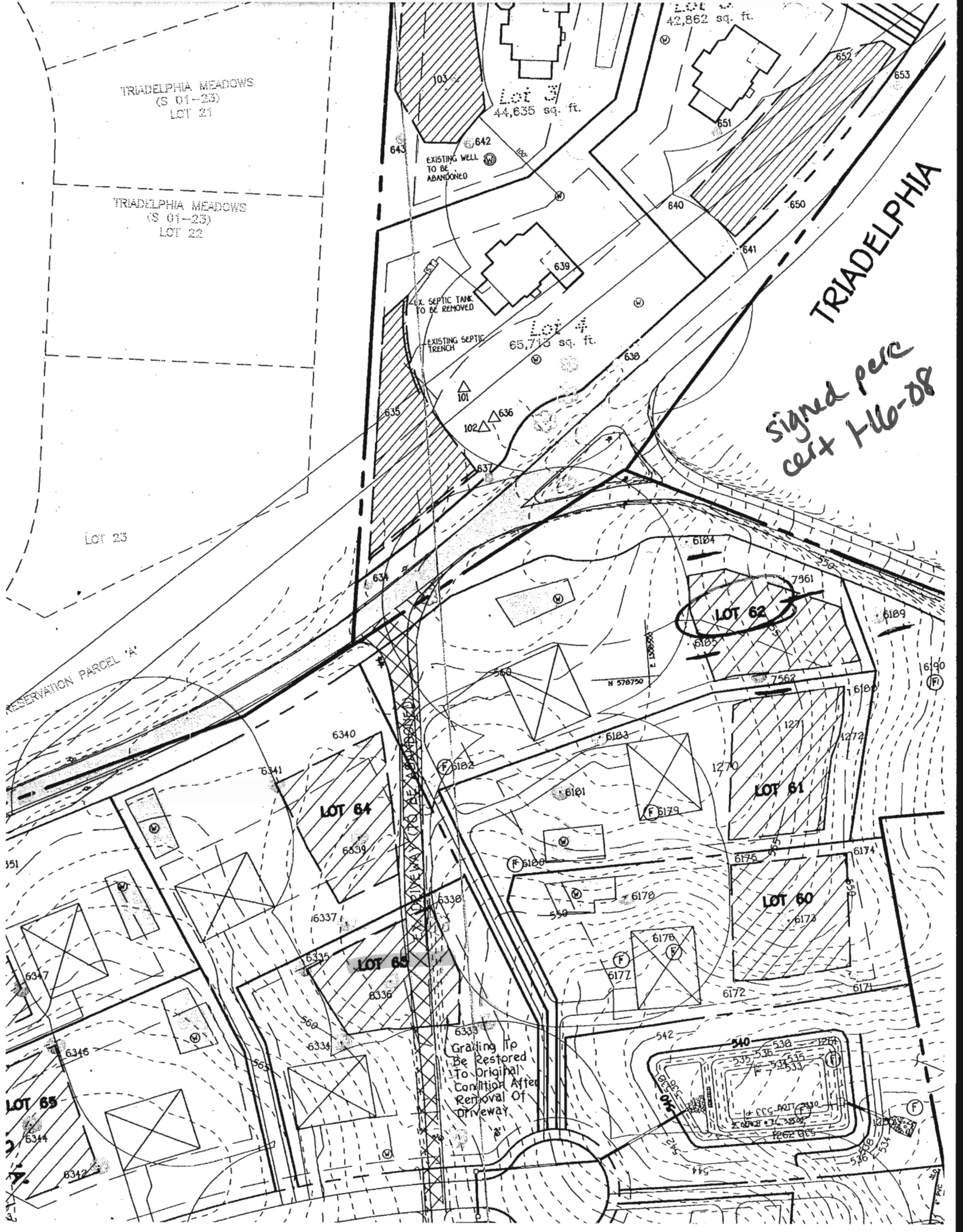

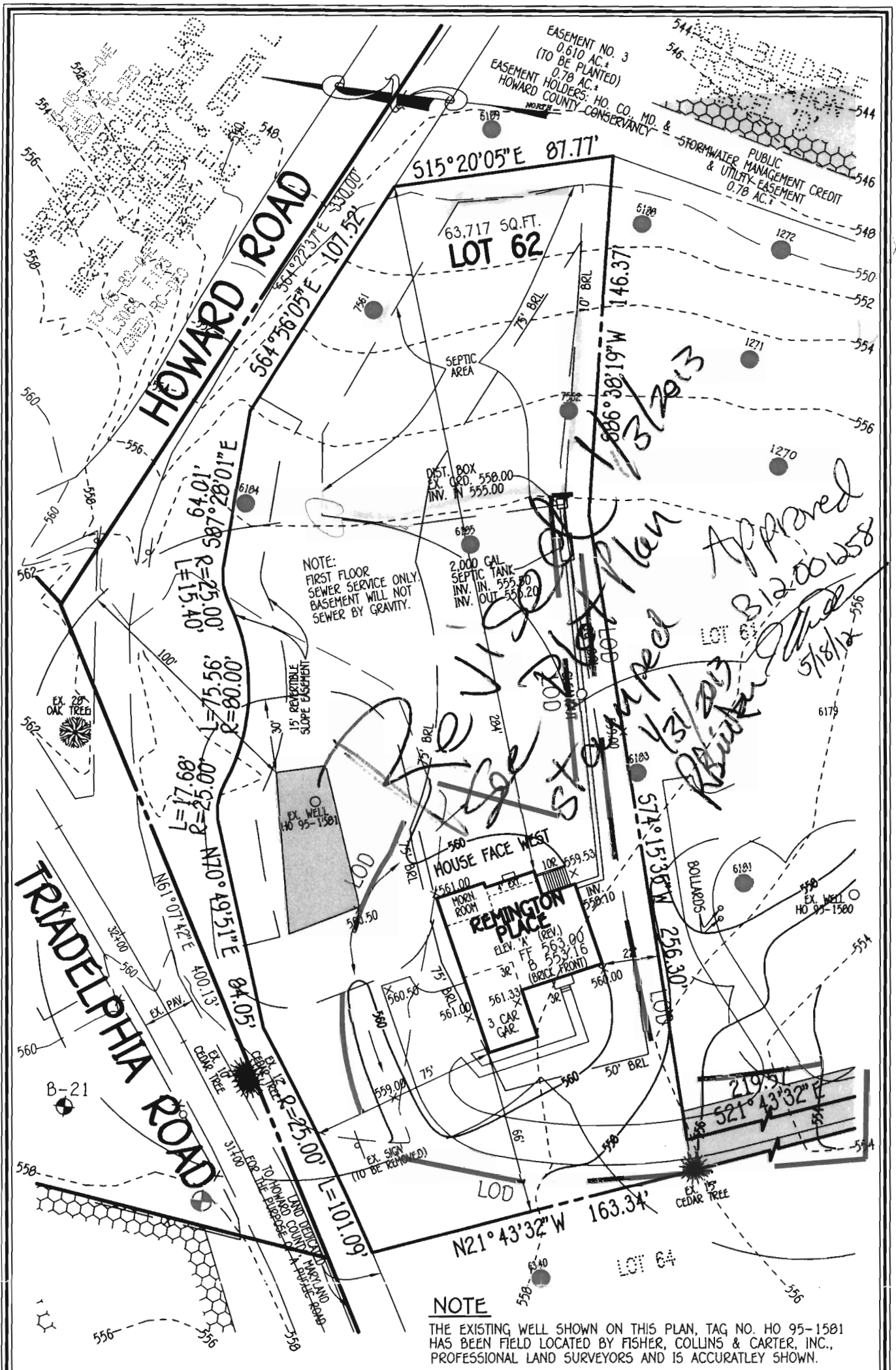

FISHER, COLLINS & CARTER, INC.
 CIVIL ENGINEERING CONSULTANTS & LAND SURVEYORS
 CENTENNIAL SQUARE OFFICE PARK - 10272 BALTIMORE NATIONAL PIKE
 ELLICOTT CITY, MARYLAND 21042
 (410) 461 - 2855

14943 MICHELE DRIVE
THE WARFIELDS II
 LOT 62
 SECTION TWO
 ZONED: RC-DEO
 TAX MAP NO.: 21 GRID NO.: 23 PARCEL NO.: 55
 4TH ELECTION DISTRICT HOWARD COUNTY, MARYLAND
 SCALE: 1" = 50' DATE: APRIL, 2012