

HOWARD COUNTY PERMIT APPLICATION

PERMIT NUMBER

B00151889

Building Address 14082 GARED Drive
Glenwood MD 21738

Suite/Apt. #: _____ SDP/WP/Petition #: _____

Census Tract _____ Subdivision _____

Section _____ Area _____ Lot _____

Tax Map _____ Parcel _____ Grid _____

Zoning _____ Map Coordinates _____ Lot size _____

Property Owner's Name Rosemary Farmer

Address Same

City _____ State _____ Zip Code _____

Home Phone 301 854 6753 Work Phone _____

Applicant's Name & Mailing Address, (if other than stated hereon): _____

Phone _____ Fax _____

Existing Use 2 CAR GARAGE SFD

Proposed Use 1 CAR GARAGE AND BATH/LAUNDRY

Estimated Construction Cost \$ 3800

Description of Work build bath/Laundry room
IN existing 2 CAR GARAGE 88sq.

Contractor Company WJ Withrow Remodeling

Contact Person Bill Withrow

Address 408 LORRAINE AVE

City BALTO State MD Zip Code 21221

License No. 86108

Phone 410 682 3324 Fax 410 682 3325

Occupant or Tenant _____

Contact Name _____

Address _____

City _____ State _____ Zip Code _____

Phone _____ Fax _____

Engineer or Architect Company NA

Contact Person _____

Address _____

City _____ State _____ Zip Code _____

Phone _____ Fax _____

BUILDING DESCRIPTION - COMMERCIAL

Building Characteristics	Utilities
Height: _____	Water Supply: <input type="checkbox"/> Public <input type="checkbox"/> Private
No. of stories: _____	Sewage Disposal: <input type="checkbox"/> Public <input type="checkbox"/> Private
Gross area, sq. ft. per floor: _____	Electric Yes <input type="checkbox"/> No <input type="checkbox"/> Gas Yes <input type="checkbox"/> No <input type="checkbox"/>
Use group: _____	Heating System: Electric <input type="checkbox"/> Oil <input type="checkbox"/> Natural Gas <input type="checkbox"/> Propane Gas <input type="checkbox"/>
Construction type: <input type="checkbox"/> Reinforced Concrete <input type="checkbox"/> Structural Steel <input type="checkbox"/> Masonry <input type="checkbox"/> Wood Frame <input type="checkbox"/> State Certified Modular	Sprinkler system: <u>N/A</u> <input type="checkbox"/> <input type="checkbox"/> Full <input type="checkbox"/> Partial <input type="checkbox"/> Other Suppression # of Heads _____

BUILDING DESCRIPTION - RESIDENTIAL

Building Characteristics	Utilities
SF Dwelling <input checked="" type="checkbox"/> SF Townhouse <input type="checkbox"/> Depth _____ Width _____	Water Supply: <input type="checkbox"/> Public <input checked="" type="checkbox"/> Private
1st floor: <u>13x40</u>	Sewage Disposal: <input type="checkbox"/> Public <input checked="" type="checkbox"/> Private
2nd floor: <u>3x40</u>	Electric Yes <input checked="" type="checkbox"/> No <input type="checkbox"/> Gas Yes <input type="checkbox"/> No <input checked="" type="checkbox"/>
Basement: <u>3x40</u>	Heating System: Electric <input type="checkbox"/> Oil <input checked="" type="checkbox"/> Natural Gas <input type="checkbox"/> Propane Gas <input type="checkbox"/>
Finished Basement <input type="checkbox"/> Unfinished Basement <input checked="" type="checkbox"/> Crawl space <input type="checkbox"/> Slab on Grade <input type="checkbox"/> No. of Bedrooms <u>3</u>	Sprinkler system: <u>N/A</u> <input checked="" type="checkbox"/> <input type="checkbox"/> NFPA #13D <input type="checkbox"/> NFPA #13R <input type="checkbox"/> Other: _____
Multi-family dwellings: No. of efficiency units: _____ No. of 1 BR units: _____ No. of 2 BR units: _____ No. of 3 BR units: _____	
Other Structure: _____ Dimensions: _____ Footings: _____ Roof: _____	
<input type="checkbox"/> State Certified Modular <input type="checkbox"/> Manufactured Home	

THE UNDERSIGNED HEREBY CERTIFIES AND AGREES AS FOLLOWS: (1) THAT HE/SHE IS AUTHORIZED TO MAKE THIS APPLICATION, (2) THAT THE INFORMATION IS CORRECT, (3) THAT HE/SHE WILL COMPLY WITH ALL REGULATIONS OF HOWARD COUNTY WHICH ARE APPLICABLE THERETO; (4) THAT HE/SHE WILL PERFORM NO WORK ON THE ABOVE REFERENCED PROPERTY NOT SPECIFICALLY DESCRIBED IN THIS APPLICATION; (5) THAT HE/SHE GRANTS COUNTY OFFICIALS THE RIGHT TO ENTER ONTO HIS PROPERTY FOR THE PURPOSE OF INSPECTING THE WORK PERMITTED AND POSTING NOTICES.

Bill Withrow
Applicant's Signature
WJ Withrow Remodeling
Title/Company

William Percival
Print Name
1/12/05
Date

Checks payable to: **DIRECTOR OF FINANCE OF HOWARD COUNTY**
** PLEASE WRITE NEATLY AND LEGIBLY. **
- FOR OFFICE USE ONLY -

GENCY	DATE	SIGNATURE APPROVAL
Land Development, DPZ		
State Highways		
Building Official	<u>1/12/05</u>	<u>[Signature]</u>
Health Engineering, DPZ		
Health	<u>1-19-05</u>	<u>[Signature]</u>
Fire Protection		
Environmental Control approval required prior to issuance?		
YES <input type="checkbox"/> NO <input type="checkbox"/>		
CONTINGENCY CONSTRUCTION START: <input type="checkbox"/>		
ONE STOP SHOP: <input type="checkbox"/>		

DPZ SETBACK INFORMATION

Front: _____

Rear: _____

Side: _____

Side St.: _____

All minimum setbacks met? YES NO

Is Entrance Permit required? YES NO

Historic District? YES NO

Lot Coverage for NewTown Zone _____

SDP/Red-line approval date _____

PROPERTY ID#: _____

Filing fee \$ 25

Permit fee \$ 50

Excise tax \$ _____

Add'l per. fee \$ 5

TOTAL FEES \$ _____

Sub-total paid \$ _____

Balance due \$ _____

Check # _____

Validation # _____

Accepted by _____

Distribution of Copies- White: Building Official Green: LDD, DPZ Yellow: DED, DPZ Pink: Health Gold: SHA

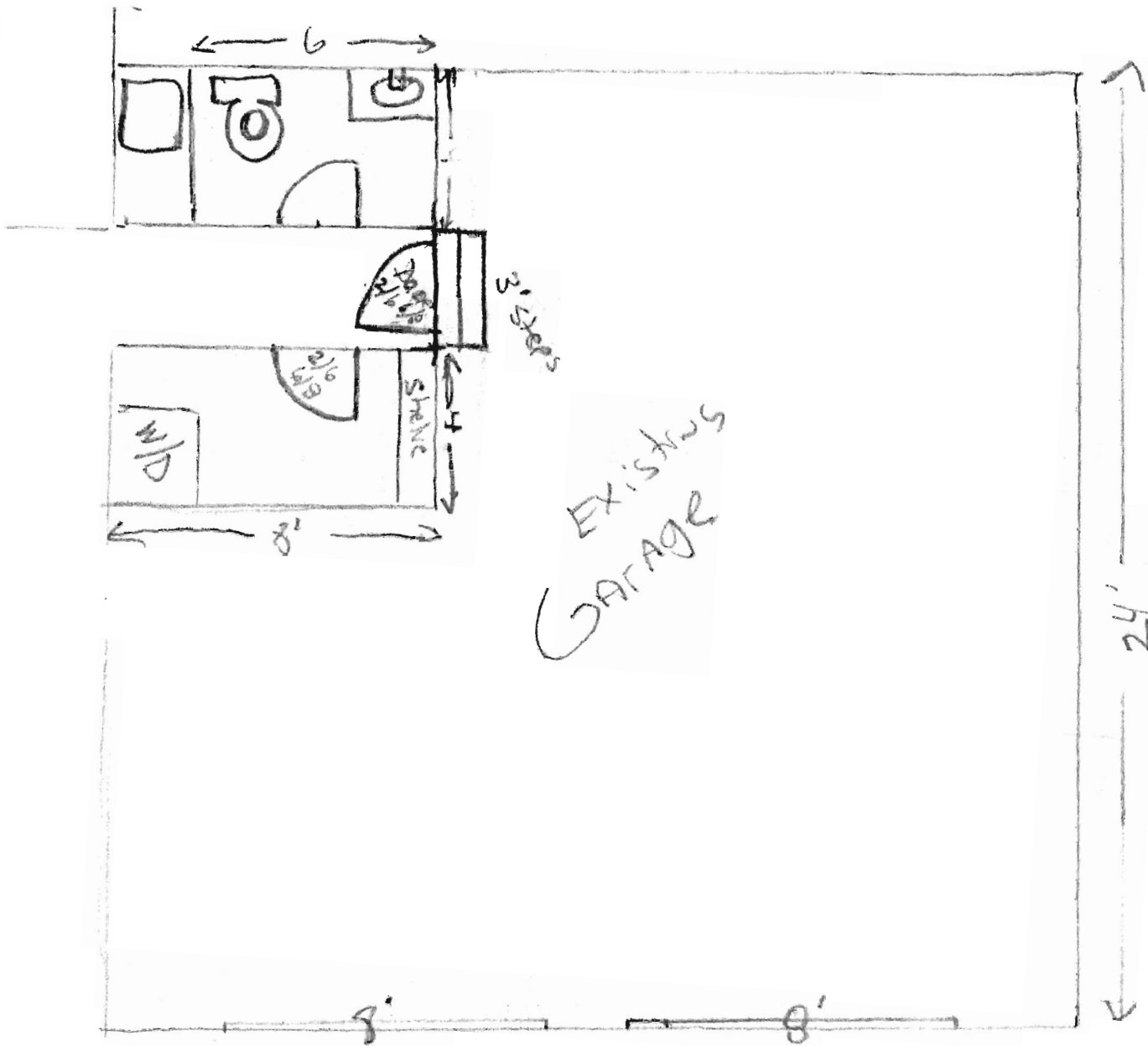

APPROVAL
 WALK-THRU BUILDING PERMIT
 BP# B00157589 A# 19346
 APP. SAN P.A.Y. DATE: 1/13/05
 DESC. OF WORK: Bath / Laundry Room
in existing 2 car garage.

NOTE:

- WALLS 2x4 construction
- FLOORS 2x10 construction
- FIRE RATED DRYWALL ON GF
- FIRE RATED STEEL DOOR
- RAILING AT STEPS

INSULATION

- R 13 IN WALLS
- R 30 CEILING
- R 19 FLOOR



Approximate Peak areas.

118346

2a

2b.

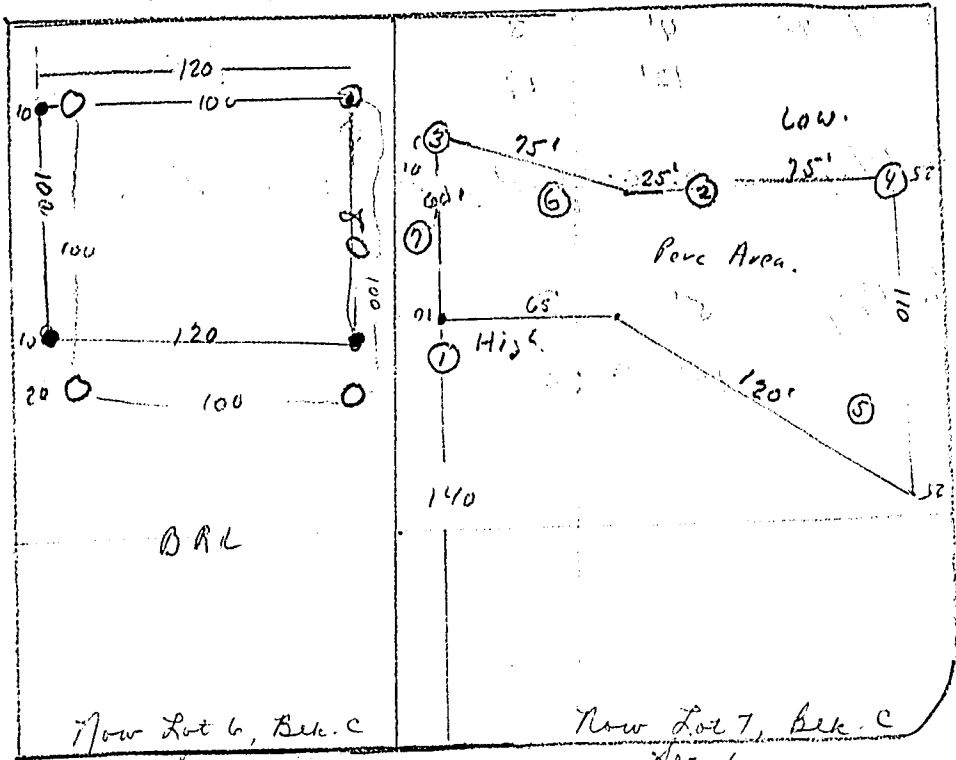

Gavod Dr.

	Gavod Dr.	hole	date	depths	Time.
O = old holes. all good peaks aug, 6 min.		1	4/13	2 4 13	3 5 15
		2	4/13	3	7
				5	7
9	30				
12.5	wa wa				
3	4/13	3	5		
		5	7		
		9	5		
		13	—		

Hold For Plat

4/14/96 D/D/9

BLDG. PERMIT SIGNED
AND RETURNED 8/1/96

OUR,

4 4/13/95 Diplo M... usual good soil 3-14/99 water at 141

5 10/2/95 4' 3
12' 19

6 10/8/95 3'-9' good porous soil R.H.

7 10/8/95 5' 3
12' 26

AND RETURNED TO
BLOOD BOTTLE PROJECT