



Howard County  
Health Department

Bureau of Environmental Health  
7178 Gateway Drive Columbia, MD 21046  
(410) 313-2640 Fax (410) 313-2648  
TDD (410) 313-2323 Toll Free 1-866-313-6300  
website: www.hchealth.org

Maura J. Rossman, M.D., Health Officer

RECEIPT DATE: 12/17/12

**ONSITE SEWAGE DISPOSAL SYSTEM**

P 544409-D

INSTALLATION  
APPROVAL DATE: 6/4/2013

**PERMIT  
CONSTRUCTION**

A \_\_\_\_\_

PROPERTY ADDRESS: 4059 Candle Light Drive

SUBDIVISION: Castleberry at Ten Oaks

LOT: 27

TAX ID: 05-447291

CONTRACTOR: Trinity Quality Homes

EMAIL: \_\_\_\_\_

CONTRACTOR ADDRESS: 3675 Park Avenue Ste 301, Ellicott City, MD 21043

PHONE: 410-480-0023

PROPERTY OWNER: Trinity Quality Homes

EMAIL: \_\_\_\_\_

OWNER ADDRESS: 3675 Park Avenue Ste 301, Ellicott City, MD 21043

PHONE: 443-324-9806

SEPTIC TANK SIZE (GALLONS): 2000

PUMP CHAMBER CAPACITY (GALLONS): \_\_\_\_\_

PUMP SIZE: \_\_\_\_\_

NUMBER OF BEDROOMS: 5

HOUSE SQ. FT. 4,925

APPLICATION RATE: 1.2

DISTRIBUTION SYSTEM: GRAVITY FED

LOW PRESSURE DOSED

TRENCHES:	LINEAR FEET REQUIRED: <u>132 150'</u>	INLET DEPTH: <u>4.5'</u>
	TRENCH WIDTH: <u>3'</u>	MAXIMUM BOTTOM DEPTH: <u>16.5'</u>
	MINIMUM SPACE BETWEEN TRENCHES: <u>10</u>	EFFECTIVE AREA BEGINNING DEPTH: <u>4</u>
LOCATION:	PER APPROVED SITE PLAN. SEWAGE DISPOSAL AREA AND BAT UNIT LOCATION MUST BE STAKED BY LICENSED SURVEYOR PRIOR TO PRE-CONSTRUCTION INSPECTION.	
NOTES:	Set septic tank per plan. Install cleanout at bend in SHC. Set distribution box per plan. Install 2 X 66' trenches on contour. <u>2 x 75' Trenches</u>	

ISSUED BY: Robert Bricker

ISSUE DATE: 5-13-13

EXPIRATION DATE: 12/17/13

- NOTE: CONTRACTOR MUST SCHEDULE A PRE-CONSTRUCTION INSPECTION PRIOR TO BEGINNING ANY INSTALLATION
- NOTE: CONTRACTOR MUST SCHEDULE AN INSPECTION AND GAIN APPROVAL OF ALL COMPONENTS PRIOR TO COVERING
- NOTE: STONE MUST BE APPROVED BY HEALTH DEPARTMENT AND GRAVEL TICKET MUST BE AVAILABLE FOR REVIEW.
- NOTE: WATERTIGHT SEPTIC TANKS REQUIRED
- NOTE: ALL PARTS OF SEPTIC SYSTEM SHALL BE AT LEAST 100 FEET DOWNGRADIENT FROM ANY WATER WELL
- NOTE: MANHOLE RISERS REQUIRED ON ALL SEPTIC TANKS AND PUMP CHAMBERS
- NOTE: AN ELECTRICAL PERMIT IS REQUIRED FOR INSTALLATION OF ANY ELECTRICAL COMPONENTS OF THE SYSTEM

**NEITHER THE HOWARD COUNTY COUNCIL NOR THE HEALTH DEPARTMENT IS RESPONSIBLE FOR THE SUCCESSFUL OPERATION OF ANY SYSTEM.**

**PERMITTEE RESPONSIBLE FOR OBTAINING FINAL APPROVAL ON THIS PERMIT.**

**CALL 410-313-1771 TO SCHEDULE INSPECTIONS.**

HO-95-0455

NOT TO SCALE

(30)

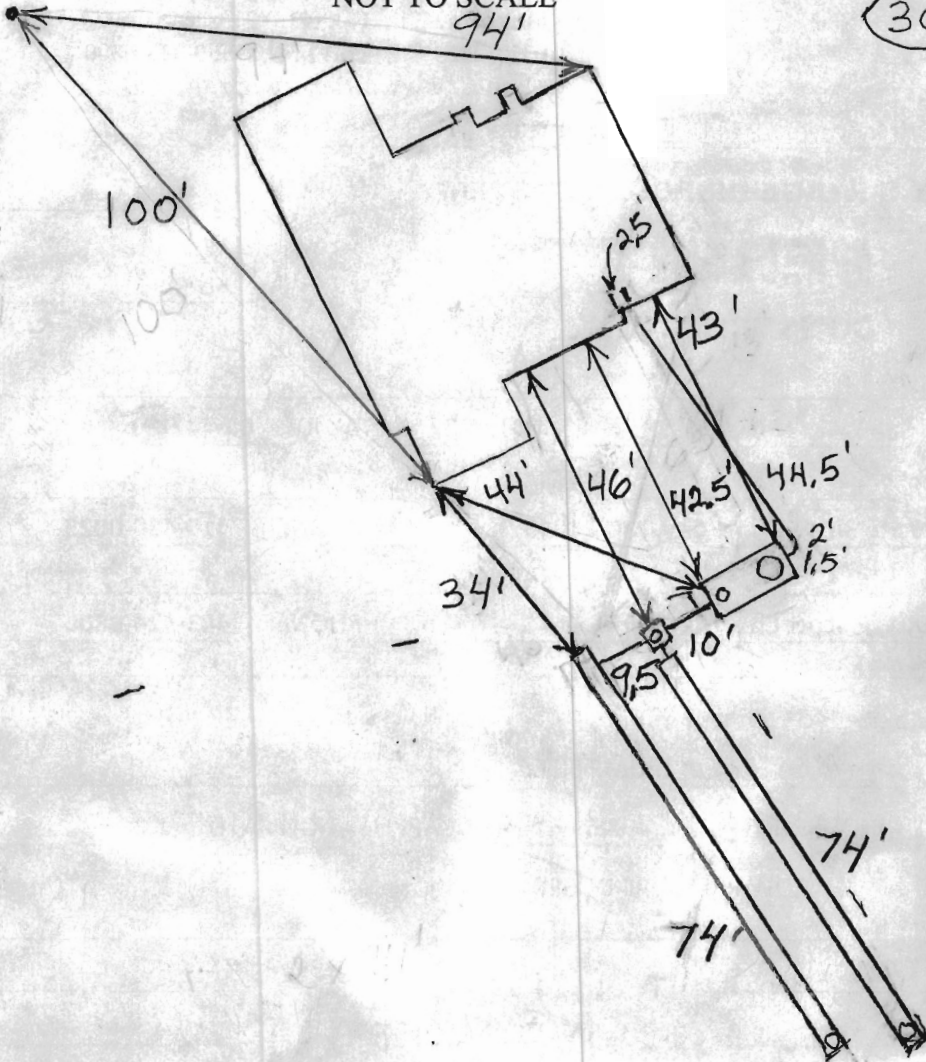

ROAD NAME

**TRENCH/DRAINFIELD DATA**

WIDTH	INLET	BOTTOM
3'	4.5'	6.5'
NUMBER OF TRENCHES 2		
TOTAL LENGTH 148'		
ABSORPTION AREA 444 + Sidewall		
DISTRIBUTION BOX LEVEL Yes		
DISTRIBUTION BOX BAFFLE Yes		
DISTRIBUTION BOX PORT Yes		

**SEPTIC TANK DATA**

SEPTIC TANK 1 LEVEL	Yes
MANUFACTURER	Babylon
CAPACITY	2000 GAL
SEAM LOC	Top
TANK LID DEPTH	25-3'
BAFFLES	Yes
BAFFLE FILTER	No
MANHOLE LOC	Front
6" PORT LOC	Rear
WATERTIGHT TEST	No
SLOTTED	Yes
DATE ON LID	4/11/2013

~~PUMP/SEPTIC TANK LEVEL N/A~~

MANUFACTURER	
CAPACITY	GAL
SEAM LOC	
TANK LID DEPTH	
BAFFLES	
BAFFLE FILTER	
MANHOLE LOC	
6" PORT LOC	
WATERTIGHT TEST	
SLOTTED	
DATE ON LID	

PRE-CONSTRUCTION:

5/20/2013 I install two 75' trenches on contour across the top of the easement. Put the tank uphill of the easement stake that is closest to the house. (BB)

INSTALLATION:

5/21/2013 Tank set. Dist. box set. Need house connection. (BB)

5/22/2013 System finished except for house connection. (BB)

6/4/2013 House connection made (BB)

FINAL INSPECTOR

B. Baker

DATE OF APPROVAL

6/4/2013

THIS WALL CHECK DRAWING CONTAINS A HORIZONTAL TOLERANCE IN ACCURACY OF 0.1' AND A VERTICAL TOLERANCE IN ACCURACY OF 0.2'

CR27

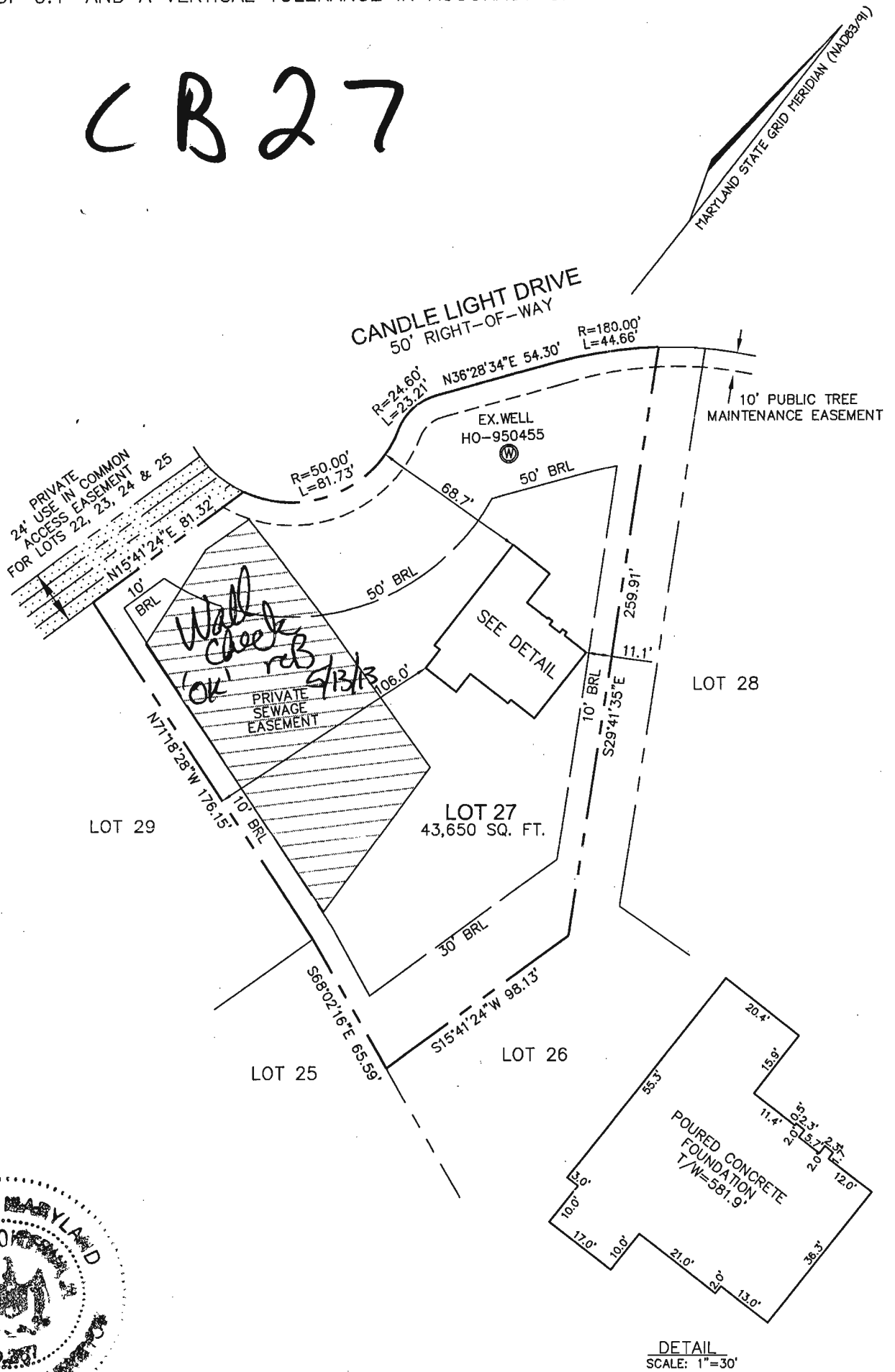

I HEREBY CERTIFY TO THE BEST OF MY KNOWLEDGE, INFORMATION AND BELIEF THAT THE IMPROVEMENTS ARE LOCATED AS SHOWN AND THERE ARE NO ENCROACHMENTS EXCEPT AS SHOWN.

*Thomas M. Hoffman, Jr.*

3-25-13

THOMAS M. HOFFMAN, JR., PROPERTY LINE SURVEYOR NO. 267 DATE

PROFESSIONAL CERTIFICATION; I HEREBY CERTIFY THAT THESE DOCUMENTS WERE PREPARED BY ME OR UNDER MY RESPONSIBLE CHARGE, AND THAT I AM A DULY LICENSED PROPERTY LINE SURVEYOR UNDER THE LAWS OF THE STATE OF MARYLAND, LICENSE NO. 267, EXPIRATION DATE JULY 28, 2014.

BUILDING PERMIT # B12002173

SCALE 1" = 60'	DATE 03/22/13	<b>ROBERT H. VOGEL ENGINEERING, INC.</b> ENGINEERS - SURVEYORS - PLANNERS 8407 MAIN STREET ELLICOTT CITY, MARYLAND 21043 TEL: 410-461-7666 FAX: 410-461-8961	<b>WALL CHECK DRAWING</b> 4059 CANDLE LIGHT DRIVE LOT 27 CASTLEBERRY AT TEN OAKS PLAT No. 19103 5th ELECTION DISTRICT HOWARD COUNTY, MARYLAND
DRAWN BY B.D.A.	CHECKED BY T.M.H.		
PLAT NUMBER 19096-19109	JOB NUMBER 00-85.00		

EX. WELL  
HO-950455  
Ⓜ

4' PRIVATE COMMON  
USE IN COMMON  
ACCESS EASEMENT  
OR LOTS 22, 23, 24 & 25

R=50.00'  
L=81.73'

50' BRL

68.7'

N15°41'24"E 81.32'

10'  
BRL

50' BRL

SEE DETAIL

*Wall  
Cape  
10k' tree  
5/13/13*

PRIVATE  
SEWAGE  
EASEMENT

106.0'

N71°18'28"W 176.15'

10' BRL

LOT 29

LOT 27  
43,650 SQ. FT.

30' BRL

S68°02'16"E 65.59'

S15°41'24"W 98.13'

LOT 25

LOT 26