

Signed Perc Cert.

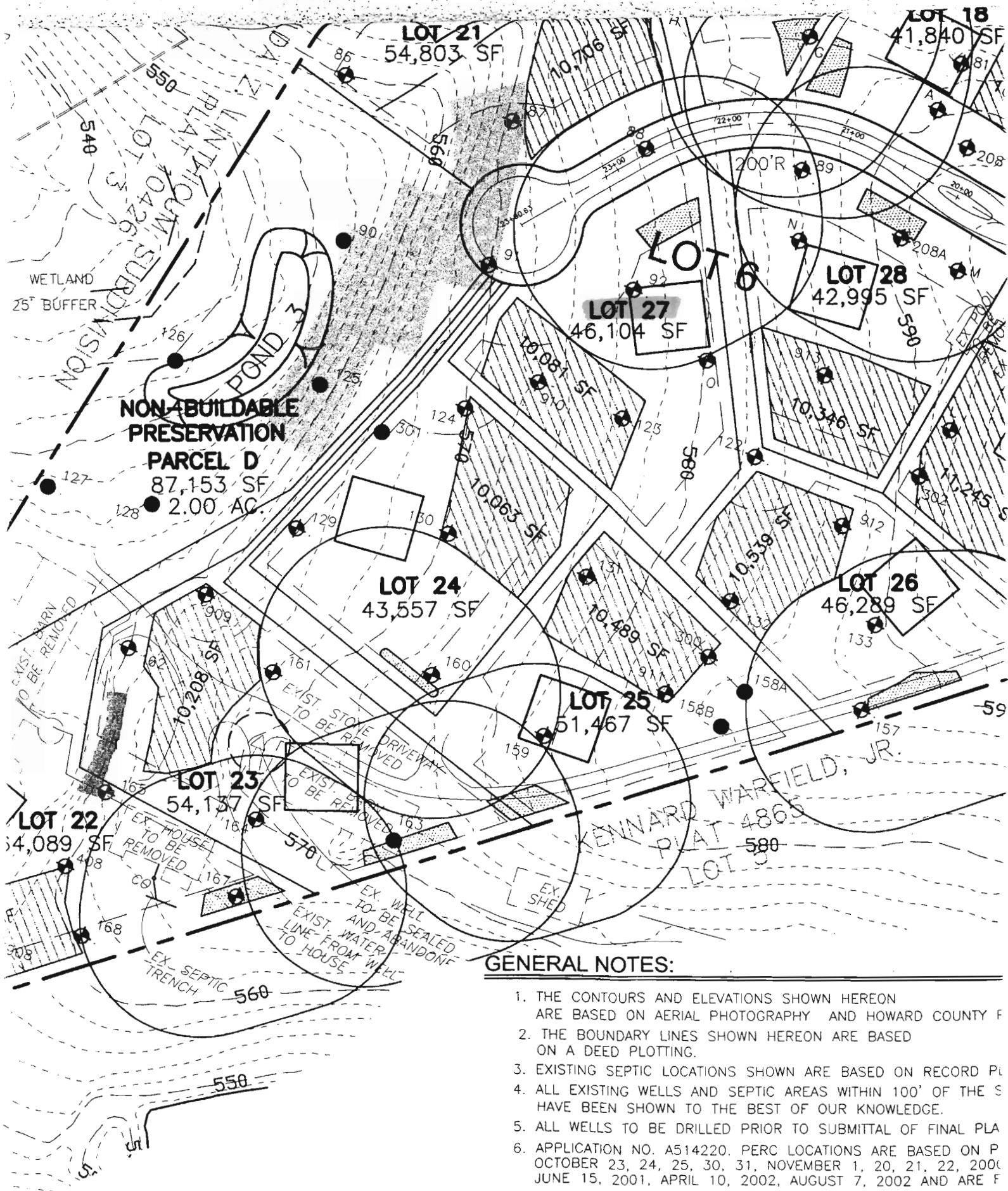

GENERAL NOTES:

1. THE CONTOURS AND ELEVATIONS SHOWN HEREON ARE BASED ON AERIAL PHOTOGRAPHY AND HOWARD COUNTY F
2. THE BOUNDARY LINES SHOWN HEREON ARE BASED ON A DEED PLOTTING.
3. EXISTING SEPTIC LOCATIONS SHOWN ARE BASED ON RECORD PL
4. ALL EXISTING WELLS AND SEPTIC AREAS WITHIN 100' OF THE S HAVE BEEN SHOWN TO THE BEST OF OUR KNOWLEDGE.
5. ALL WELLS TO BE DRILLED PRIOR TO SUBMITTAL OF FINAL PLA
6. APPLICATION NO. A514220. PERC LOCATIONS ARE BASED ON P OCTOBER 23, 24, 25, 30, 31, NOVEMBER 1, 20, 21, 22, 2000 JUNE 15, 2001, APRIL 10, 2002, AUGUST 7, 2002 AND ARE F
7. A GROUND WATER APPROPRIATION PERMIT MUST BE ISSUED PR

