

C1 5229

SEQUENCE NO. (MDE USE ONLY)

STATE OF MARYLAND WELL COMPLETION REPORT

FILL IN THIS FORM COMPLETELY PLEASE TYPE

THIS REPORT MUST BE SUBMITTED WITHIN 45 DAYS AFTER WELL IS COMPLETED.

COUNTY NUMBER

1 2 3 6 (THIS NUMBER IS TO BE PUNCHED IN COLS. 3-6 ON ALL CARDS)

ST/CO USE ONLY

DATE Received MM DD YY

DATE WELL COMPLETED

12 01 2006

Depth of Well

22 380 26 (TO NEAREST FOOT)

PERMIT NO. FROM "PERMIT TO DRILL WELL" HO - 95 - 0544

28 29 30 31 32 33 34 35 36 37

OWNER Fulton Ridge LLC STREET OR RFD last name Scaggsville Road first name TOWN Fulton SUBDIVISION Fulton Ridge SECTION LOT 10

WELL LOG

Not required for driven wells

STATE THE KIND OF FORMATIONS PENETRATED, THEIR COLOR, DEPTH, THICKNESS AND IF WATER BEARING

Table with columns: DESCRIPTION, FEET (FROM, TO), check if water bearing. Includes entries for Overburden, Gray Rock, and water at 345'.

GROUTING RECORD

WELL HAS BEEN GROUTED (Y/N), TYPE OF GROUTING MATERIAL (CEMENT, BENTONITE CLAY), NO. OF BAGS, NO. OF POUNDS, GALLONS OF WATER, DEPTH OF GROUT SEAL.

CASING RECORD

MAIN CASING TYPE (PL), Nominal diameter top (main) casing (6 inch), Total depth of main casing (66 foot).

OTHER CASING (if used) diameter inch, depth (feet) from to.

SCREEN RECORD

screen type or open hole (HO), insert appropriate code below.

NUMBER OF UNSUCCESSFUL WELLS: 0

WELL HYDROFRACTURED (Y/N)

CIRCLE APPROPRIATE LETTER: A (well abandoned), E (electric log), P (test well converted).

I HEREBY CERTIFY THAT THIS WELL HAS BEEN CONSTRUCTED IN ACCORDANCE WITH COMAR 26.04.04 "WELL CONSTRUCTION" AND IN CONFORMANCE WITH ALL CONDITIONS STATED IN THE ABOVE CAPTIONED PERMIT...

DRILLERS LIC. NO. M 8 D 162

DRILLERS SIGNATURE (MUST MATCH SIGNATURE ON APPLICATION)

LIC. NO. AW D 766 Paul Hal

SITE SUPERVISOR (sign. of driller or journeyman responsible for sitework if different from permittee)

DEPTH (nearest ft.)

Table with columns: E, A, C, H, S, C, R, E, N and rows for slot size and diameter of screen.

GRAVEL PACK IF WELL DRILLED WAS FLOWING WELL INSERT F IN BOX 68

MDE USE ONLY (NOT TO BE FILLED IN BY DRILLER) T (E.R.O.S.) W Q

TELESCOPE CASING LOG INDICATOR OTHER DATA

C 3

PUMPING TEST

HOURS PUMPED (nearest hour) 3, PUMPING RATE (gal. per min.) 5.66, METHOD USED TO MEASURE PUMPING RATE Submersible, TYPE OF PUMP USED (for test) S submersible.

PUMP INSTALLED

DRILLER INSTALLED PUMP (YES/NO), TYPE OF PUMP INSTALLED PLACE (A,C,J,P,R,S,T,O) IN BOX 29, CAPACITY: GALLONS PER MINUTE (to nearest gallon) 31, PUMP HORSE POWER 37, PUMP COLUMN LENGTH (nearest ft.) 43, CASING HEIGHT (circle appropriate box and enter casing height) + above, LAND SURFACE (nearest foot) 50.

LOCATION OF WELL ON LOT

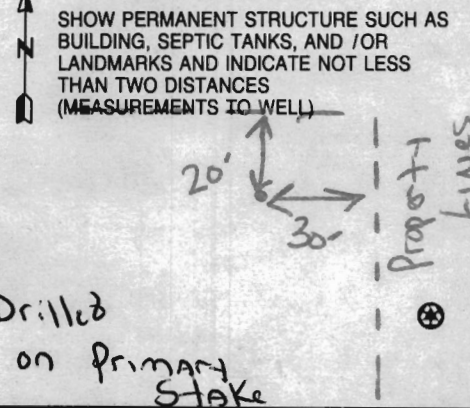

B 1 3938

SEQUENCE NO. (MDE USE ONLY)

STATE OF MARYLAND APPLICATION FOR PERMIT TO DRILL WELL

STATE PERMIT NUMBER 110-95-0544

525578 please type

fill in this form completely

OWNER INFORMATION
Date Received (APA)
Fulton Ridge LLC
6339 Ten Oaks Road
Clarksville MD 21029

LOCATION OF WELL
Howard
Fulton Ridge
Fulton
MILES FROM TOWN (enter 0 if in town) 1 M 11

DRILLER INFORMATION
Michael D. Isom M S D 162
G. Edgar Harr Sons Corp.
12047 Falls Road, Cockeysville 21030
9/19/06

WELL INFORMATION
Scaggsville Road
300
41 BLK: 13 PARCEL 2

WELL INFORMATION
APPROX. PUMPING RATE (GAL. PER MIN.) 750
AVERAGE DAILY QUANTITY NEEDED (GAL. PER DAY) 20

NOT TO BE FILLED IN BY DRILLER HEALTH DEPARTMENT APPROVAL
Howard
AS17386
COUNTY NAME COUNTY NO.
STATE SIGNATURE INSERT S
DATE ISSUED 11/1/06
CO SIGNATURE EXP. DATE 11/1/07
NORTH GRID 485 000 EAST GRID 819 000

USE FOR WATER (CIRCLE APPROPRIATE BOX)
D DOMESTIC POTABLE SUPPLY & RESIDENTIAL IRRIGATION
F FARMING (LIVESTOCK WATERING & AGRICULTURAL IRRIGATION)
I INDUSTRIAL, COMMERCIAL, DEWATERING
P PUBLIC WATER SUPPLY WELL
T TEST, OBSERVATION, MONITORING
G GEO-THERMAL

APPROXIMATE DEPTH OF WELL 250 FEET
APPROXIMATE DIAMETER OF WELL 6 INCH

METHOD OF DRILLING (circle one)
BORED (or Augered) JETTED Jettied & DRIVEN
AIR-ROTary AIR-PERCussion ROTARY (Hydraulic Rotary)
CABLE REVERSE-ROTary Drive-POINT

REPLACEMENT OR DEEPEINED WELLS (CIRCLE APPROPRIATE BOX)
N THIS WELL WILL NOT REPLACE AN EXISTING WELL
Y THIS WELL WILL REPLACE A WELL THAT WILL BE ABANDONED AND SEALED
S THIS WELL WILL REPLACE A WELL THAT WILL BE USED AS A STANDBY-CONTACT LOCAL APPROVING AUTHORITY FOR POLICY ON STANDBY WELLS
D THIS WELL WILL DEEPEIN AN EXISTING WELL
PERMIT NUMBER OF WELL TO BE REPLACED OR DEEPEINED (IF AVAILABLE) 41 52

Not to be filled in by driller (MDE OR COUNTY USE ONLY)
APPROX. PERMIT NUMBER 110 2006 G 015
PERMIT No. 110-95-0544

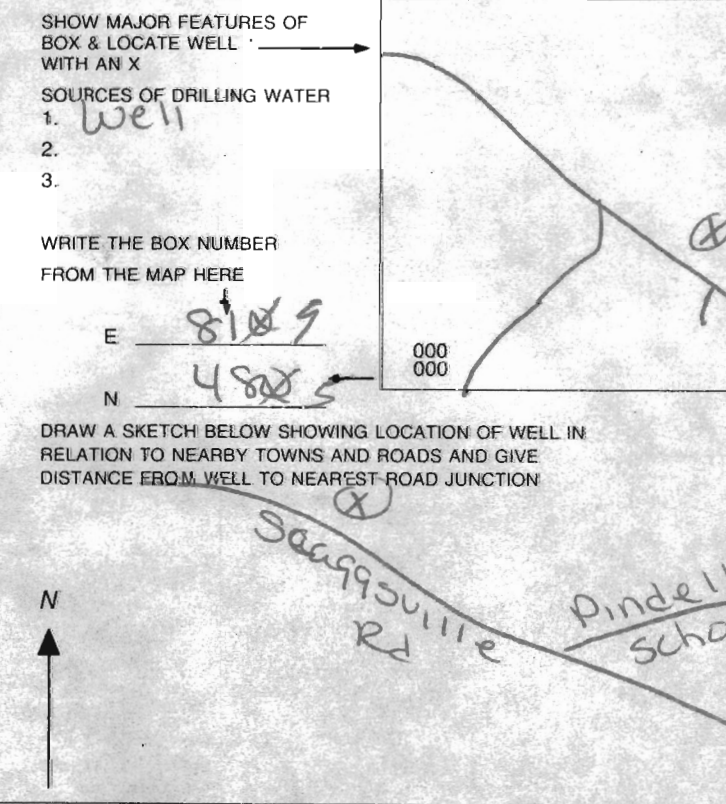

SPECIAL CONDITIONS
NOTE: APPROVING AUTHORITIES SHOULD USE SEPARATE SHEET IF NEEDED

HARR WELL DRILLING

12047 FALLS ROAD
COCKEYSVILLE, MD 21030
410-252-4588

HOWARD COUNTY YIELD TEST REPORT

Date Test Performed: 11-30-06 Permit Number: HO - 95-0544
Address: Scaggsville Road Subdivision: Fulton Ridge L#10
Owner Name: Fulton Ridge LLC Election District:
Well Depth: 380 Ft Static Water Level: 26 Ft

Time	Water Level	PSI Existing Pump	Pumping Rate Seconds to fill 5gallon bucket	Calculated Flow-Gallons Per Minute
0900	26 ft		17 sec	17.64
0915	132		25	12.00
0930	190		30	10.00
0945	222		40	7.50
1000	234		47	6.38
1015	237		47	6.38
1030	239		49	6.12
1045	240		50	6.00
1100	240		50	6.00
1115	242		53	5.66
1130	242		53	5.66
1145	242		53	5.66
1200	242		53	5.66
1215	242		53	5.66
1230	242		53	5.66
1245	242		53	5.66
1300	242		53	5.66

Water Testing Laboratories

P.O. Box 712
Stevensville, MD 21666
410-643-7711

of Maryland, Inc.

Tim Passalacqua
12126 Fulton Ridge Drive
Fulton, MD 20759

Reporting Date: 11/15/2013
Report #: M1167

Submitted Sample Address: 12126 Fulton Ridge Drive, Fulton, MD 20759
Submitted Sample Source: Holding tank
Date / Time Collected: 11/12/2013 10:00 AM
Sample Type: Drinking Water
Sampler/Company: D. Pitts 4322DP, WTL of MD
Field Record: Chlorine residual: Absent Clear when drawn
Well #: HO-95-0544

Results OK
11/25/13

Analytical Results

Parameter	Result	Units	Report Limit	MCL	Analytical Method
Total Coliforms	Absent	Coliforms/100 ml	Present/Absent	Present	SM 9223B
<i>E. Coli</i>	Absent	Coliforms/100 ml	Present/Absent	Present	SM 9223B
Nitrates + Nitrites	ND	mg/L	0.5	10	EPA 353.2
Sand	Absent	P/A	Present/Absent	Present	Visual
Turbidity	1.4	NTU	0.5	10	SM 2130B
pH	6.8	SU	0.1	6.5-8.5 (SMCL)	SM 4500 H ⁺ B
Hardness	82	mg/L	4.0	---	SM 2340B

Notes:

- Bacteriological analysis of this sample indicates this water is safe for human consumption.
- MCL is EPA's maximum contaminant level under primary drinking water regulations. SMCL is secondary maximum contaminant level and is the aesthetic quality only. If your result is above any MCL or SMCL, you may want to consider a water treatment system or a new well. Please check your local regulations for any restrictions or additional limits.
- ND - Not Detected.
- Sample received and examined within EPA's recommended holding time
- Analyzed by Lab 214.
- HARDNESS as CaCO₃: Soft up to 75 mg/L Optimum: 76-150 mg/L Hard: 151-250 mg/L
Hardness is usually caused by the presence of calcium and magnesium ions in water. These ions combine with soap to form a scum on the water and a ring around the bathtub. With hard water, large amounts of soap are required to form washing suds.
- SM - Greenberg, Clesceri and Eaton, *Standard Methods for the Examination of Water and Wastewater*, 21st Ed.

Reported by,

Christina Rodgers

C. Rodgers, Customer Service Representative

Reviewed by: SNB

**HOWARD COUNTY HEALTH DEPARTMENT
BUREAU OF ENVIRONMENTAL HEALTH
WATER AND SEWERAGE PROGRAM
TEL: (410)313-2640 FAX: (410)313-2648**

Information Form for the Installation of the Well Pump, Pitless Adapter, and Supply Piping

NOTE: The installer is responsible for requesting an inspection prior to 9 am on the day of the desired inspection. No work is to be covered until approved by the Health Department. All installations must comply with the National Standard Plumbing Code (NSPC, as amended locally) and COMAR 26.04.04 (MD Well Construction Regulations). Submission of a complete form is required prior to Use and Occupancy approval.

Company Name: _____ Telephone #: _____
Address: _____

(Must circle one) Licensed Plumber Licensed Well Driller Licensed Well Pump Installer
License # and name of individual responsible for the field installation:
Name (Print): _____ License# _____

***A licensed individual must perform the actual installation. Apprentices must be under the direct supervision of a licensed journeyman or master plumber, pump installer or well driller. Licenses may be subjected to field verification.**

Name of Property Owner: _____ Telephone #: _____
Subdivision: 12126 Fulton ridge Dr. Lot #: 10 Well Tag #: HO - ____ - ____
Site Address: Fulton Ridge

Submersible Pump Data

Make: _____
Model #: _____
Pump Capacity _____ GPM
Well Yield: _____ GPM

Pitless Adapter

Make: _____
Model#: _____
Depth: _____ (36" min)
NSF approved: _____

Well Cap and Electric Conduit

Two piece watertight cap: _____
Screened, vented well cap: _____
Cap secured to casing: _____
Conduit min 18" B.G.: _____
Conduit secured to well cap: _____

Depth of well encountered at time of pump installation: _____ (feet)
If pump capacity exceeds well yield, a low water cut off switch is required by NSPC 1990 Section 17.8.4

Torque arrestors or Cable guards are required - Must circle one

Safety rope, if used, attached to inside of well casing with eye bolt _____

Piping to house

Type: _____
PSI: _____ (160 psi min)
Depth of supply line: _____ (36" min)

House Connection

PVC sleeved to undisturbed soil at wall penetration: _____
Approximate length of sleeve: _____
Sleeve caulked and sealed properly: _____

The water supply line is required to be at least ten feet from the septic tank, pump chamber, sewage piping, distribution box, drainfields, and sewage reserve area. If this cannot be accomplished, contact this office for approval prior to installation.

Signature of company representative responsible for installation _____ date _____

For Health Department Use Only - Not to be completed by Installer

Date Insp. Requested: 7/20/11 Date Insp. Approved: 6/6/11
Inspection Data: Pitless adapter and water supply line at least 36" below grade
Two piece cap installed and attached to casing securely
Elec. conduit extends at least 18" below grade/attached to cap properly
Safety rope installed inside of well casing
Correct well tag attached properly and casing 8" above finished grade
Water supply line sleeved adequately at house connection
Adequate grout observed below pitless adapter

OK 2

Homeowner is
Tim Passallacqua

Copy him
on ICOP to HoCo.
Tim, suncoastbuilder
@gmail.com

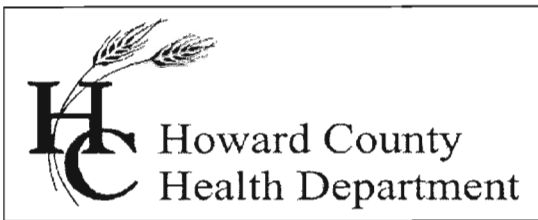

Bureau of Environmental Health
7178 Columbia Gateway Drive, Columbia, MD 21046-2147
Main: 410-313-6300 | Fax: 410-313-6303
TDD 410-313-2323 | Toll Free 1-866-313-6300
www.hchealth.org
Facebook: www.facebook.com/hocohealth
Twitter: HowardCoHealthDep

Maura J. Rossman, M.D., Health Officer

INTERIM CERTIFICATE OF POTABILITY

Expiration Date – May 25, 2014

November 25, 2013

Homeowner
12126 Fulton Ridge Dr.
Fulton, MD 20759

**RE: Fulton Ridge, Lot 10
12126 Fulton Ridge Dr.
Building Permit: B09002270
Well Permit: HO-95-0544**

Dear Homeowner:

This is to advise you that the septic system installation and water well construction for the above referenced property have been inspected and approved. Final approval of the septic system was granted on **6/6/2011**. Final approval of the well line connection to the dwelling was granted on **6/6/2011**. The well construction was completed on **12/1/2006**. Water samples were collected on **11/12/2013**.

The water sample results indicate that the water samples submitted for testing were free of coliform and fecal coliform bacteria at the time of sampling and are bacteriologically safe for drinking.

Gross Alpha and Beta samples were also collected on **12/4/2006**. Results showed a Gross Alpha level of **0.9 ± 1.1 pCi/L** and Gross Beta level of **7.0 ± 1.3 pCi/L**. The Gross Alpha was below the maximum contaminant level (MCL) of 15 pCi/L and the Gross Beta was below the target level of 50pCi/L (roughly equivalent to the annual dose rate of 4 millirems per year). At the time of testing and with respect to these parameters, the well water is safe for all uses.

This certifies that the initial sampling requirements of COMAR 26.04.04 "Well Regulations" have been met for the water supply system installed under well permit HO-95-0544. Although the submitted sample results are in compliance with COMAR standards, the Health Department does not guarantee water supplies.

This Interim Certificate of Potability will expire **six months** from the date of issuance. Submission of a second bacteriological test indicating the water is free of coliform and fecal coliform bacteria is required prior to the expiration date, after which time a Final Certificate of Potability will be issued. **Failure to submit an additional sample and obtain a Final Certificate of Potability will result in a Notice of Violation and is punishable as a misdemeanor under the Annotated Code of Maryland, Environment Article, 9-1311, subject to a fine of up to \$500 or imprisonment not to exceed three months.**

Please contact (410) 313-1773 to schedule a final water sample appointment or contact a certified water quality laboratory to schedule a water sample. A list of laboratories certified by the state of Maryland may be found at the following website:

<http://www.mde.state.md.us/assets/document/WSP-Labs-2010apr16.pdf>

Approving Authority,

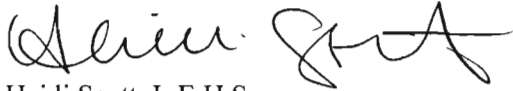
A handwritten signature in black ink, appearing to read "Heidi Scott". The signature is fluid and cursive, with a large initial "H" and "S".

Heidi Scott, L.E.H.S.
Environmental Sanitarian
Well & Septic Program

cc: Howard County Dept. of Inspections, Licenses, and Permits
Community Hygiene Program
File



Howard County
Health Department

Bureau of Environmental Health
7178 Columbia Gateway Drive, Columbia MD 21046
(410) 313-2640 Fax (410) 313-2648
TDD (410) 313-2323 Toll Free 1-866-313-6300
website: www.hchealth.org

Penny E. Borenstein, M.D., M.P.H., Health Officer

Friday, December 08, 2006

Scan with On-site Sewage Disposal
Installation Permits for these lots

MEMORANDUM

To: FILE

From: Stuart F. Oster
Well and Septic Program

Re: Wells

1. At WPI, look closely at the grout below the pitless. The Completion reports seem to indicate that the grout may be short. The well driller indicated that the side wall of the holes was caving and this caused the shortage.
2. Yield and grouts were not called in (except for 14).
3. Wells are in Radium testing area. May need retests for ICOP.

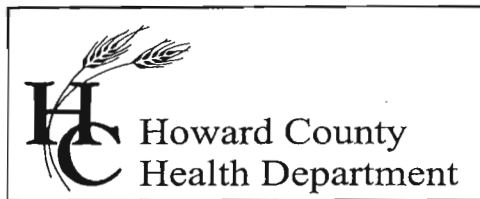

Bureau of Environmental Health
7178 Columbia Gateway Drive, Columbia, MD 21046
(410) 313-2640 Fax (410) 313-2648
TDD (410) 313-2323 Toll Free 1-866-313-6300
website: www.hchealth.org

Penny E. Borenstein, M.D., M.P.H., Health Officer

December 22, 2006

Fulton Ridge, LLC.
Attn; Harold Bernardzikowski
6339 Ten Oaks Road
Clarksville Maryland 21029

RE: Fulton Ridge, Lot 10
Well Tag: HO-95-0544

Dear Mr. Bernardzikowski:

A sample was collected from a yield test on December 4, 2006 and submitted to GPL Laboratories to assess the possible presence of **Gross Alpha** and **Gross Beta** in the future well water supply. **Gross Alpha** and **Gross Beta** measure the total alpha and beta particle activity in a water supply. In turn, this can provide information regarding naturally occurring radiation (i.e., Radionuclides) that may exist in your area of development within the County.

Results from this screening revealed a **Gross Alpha** of 0.9 ± 1.1 picocuries/liter (pCi/L); while the **Gross Beta** level was 7.0 ± 1.3 pCi/L. The **Gross Alpha** result was below its **maximum contaminant level (MCL)** of 15 pCi/L, while the **Gross Beta** level was below its target value of 50 pCi/L (roughly equivalent to the **annual dose rate of 4 millirems/year**).

At the time of testing and with respect to these parameters, the future well water supply appears safe for all uses. No additional testing for these parameters will be required to secure the future Use & Occupancy. However, other standard (potability) testing will still be necessary.

A copy of the test results is enclosed for your information. Please call this office at 410-313-1773 if you have any further questions.

Sincerely,

Bert Nixon, Deputy Director
Bureau of Environmental Health

cc: Eric Dougherty, MDE Water Mgmt., Groundwater
Well & Septic File

Send Report To:

Best Nixon

State of Maryland

DHMH - Laboratories Administration

Division of Environmental Chemistry

RADIATION LABORATORY

201 W. Preston Street, Baltimore, Maryland 21201

John M. DeBoy, Dr. P.H., Director

LABORATORY ANALYSIS REQUEST

Sample Bottle No. A: HO-95-0544 No. B: _____ Field Blank Bottle No. A: _____ No. B: _____

Plant/Site Name: Fulton Ridge County: Howard

Sample Source: Lot 10 Location: HO-95-0544
(well no., lab sink, sample tap, etc.)

County: Plant No.

CHECK (one per box)

Drinking Water
Landfill
Stream
Other

Community
Non-community
Private
Other

Source (raw water)
Distribution (treated)
MCL

Emergency
Routine
Recheck
Special

Collector: Kevin Wolf

Telephone No: 410-313-1773

Date Collected: 12/4/06

Time Collected: _____ a.m. 1:15 p.m.

Nitric Acid Preserved: Yes No

Iced: Yes No

Submitters Code: Federal Project: Field Data: _____ Chlorine

Remarks: Sample Taken During Yield test

✓	Test	EPA Code	Laboratory No.	Results (pCi/L)	Date Reported
✓	Gross Alpha	4000	<u>612056-099</u>	<u>0.9 ± 1.1</u>	<u>12/8/06</u>
✓	Gross Beta	4100		<u>7.0 ± 1.3</u>	
	Radon-222 Bottle A	4004			
	Radon-222 Bottle B	4004			
	Field Blank A	4004			
	Field Blank B	4004			
	Tritium				
	Ra - 226	4020			
	Ra - 228	4030			
	Total Uranium	4006			

Date Received: _____/_____/_____

Supervisor: _____

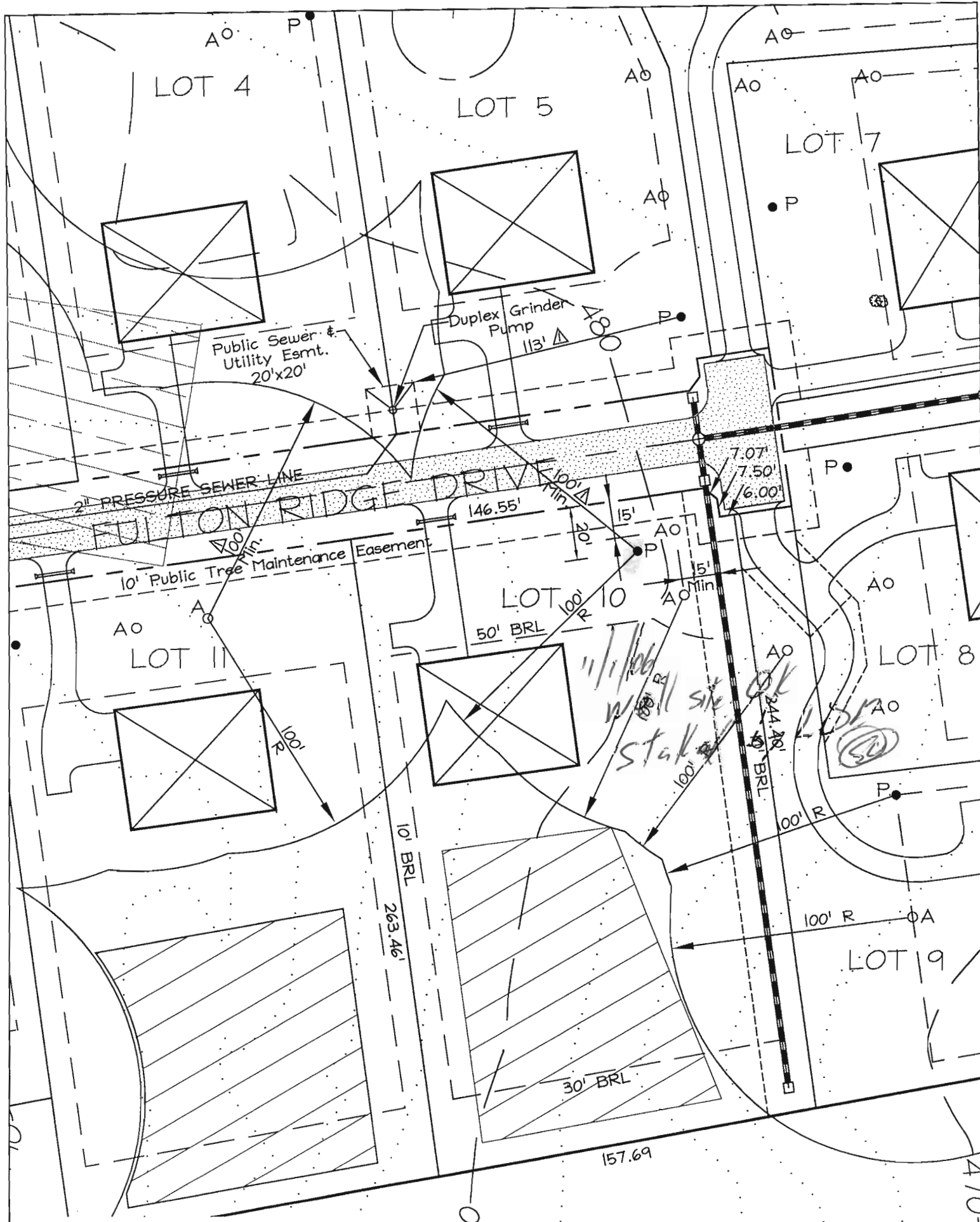

*will sit OK
stake*

LEGEND:



SEWAGE
DISPOSAL
EASEMENT

- P ● PRIMARY WELL SITE
- A 0 ALTERNATE WELL SITE

REV #1 Show distances from Well sites to Grinder Pump Easement

<p>EXHIBIT FOR WELL PERMIT FULTON RIDGE LOT 10 TAX MAP 4I GRID 13 PARCEL 2 5th ELECTION DISTRICT HOWARD COUNTY, MARYLAND</p>		
DRAWN BY:	G.D.W.	DATE: REV. 10/17/06
CHECKED BY:	B.D.B.	9/06/06
SCALE:	1" = 50'	SHEET: 10 OF 14
	LDE JOB NO: 02-017.4	FILE NO:

LDE INC.

Planning/Engineering/Surveying
9250 Rumsey Road Suite 106/Columbia, Maryland/21045
(410)715-1070 (Balto.)/(301)596-3424(Wash.)/(410)715-9540 FAX

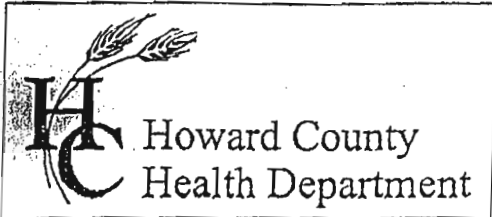

3525 H Ellicott Mills Drive • Ellicott City, MD 21043
(410) 313-2640 Fax (410) 313-2648
TDD (410) 313-2323 Toll Free 1-866-313-6300
website: www.hchealth.org

Penny E. Borenstein, M.D., M.P.H., Health Officer

ATTENTION WELL DRILLERS!!!

When submitting a well application for a new or replacement well, please indicate one of the following:

- The well site has been staked by LDE, Inc
on 9/22/06 10/17/06 and is ready for site inspection.
- _____ will call the Health Department
for a time to meet in the field to verify a well location.
- Site plan for new well is attached to well permit application.

Please attach this sheet when submitting your green application. This should help improve communication allowing a more timely service for our citizens.

KN