

APPLICATION

PERCOLATION TESTING

A _____

P _____

HOWARD COUNTY HEALTH DEPARTMENT
BUREAU OF ENVIRONMENTAL HEALTH
3525-H ELLICOTT MILLS DRIVE/ELLICOTT CITY, MARYLAND 21043
TELEPHONE: 313-2640

DISTRICT _____

DATE 8/17/00

TO: THE COUNTY HEALTH OFFICER
ELLICOTT CITY, MARYLAND

I HEREBY APPLY FOR THE NECESSARY TEST PRIOR TO APPLICATION FOR PERMIT TO CONSTRUCT (OR RECONSTRUCT) A SEWAGE DISPOSAL SYSTEM.

PROPERTY OWNER CORREY, FROOK LILLY AND BRUDE

C/O TRINITY QUALITY HOMES INC

ADDRESS 7320 GRACE DRIVE PHONE (410) 977-3082

Columbia MD 21044

AGENT OR PROSPECTIVE BUYER TRINITY QUALITY HOMES, INC

ADDRESS 7320 GRACE DRIVE PHONE (410) 977 3082

Columbia MD 21044

PROPERTY LOCATION:

SUBDIVISION CASTLEBERRY AT TEU OAKS LOT NO. 12 11

ROAD AND DESCRIPTION TEU OAKS ROAD

TAX MAP 28 PARCEL # 551, 90, 60

SIZE OF LOT 40,000 - 60,000 TYPE BLDG. SFD
(SINGLE FAMILY DWELLING OR COMMERCIAL)

THE SYSTEM INSTALLED UNDER THIS APPLICATION IS ACCEPTABLE ONLY UNTIL PUBLIC FACILITIES BECOME AVAILABLE. I FULLY UNDERSTAND THE FEE CONNECTED WITH THE FILING OF THIS PERC TEST APPLICATION IS NON-REFUNDABLE UNDER ANY CIRCUMSTANCES. I ALSO AGREE TO COMPLY WITH ALL M.O.S.H.A. REQUIREMENTS IN TESTING THIS LOT.

Michael Pfeiffer
(SIGNATURE OF APPLICANT)

APPROVED BY _____ FOR _____ DATE _____

DISAPPROVED BY _____ FOR _____ DATE _____

HOLD PENDING FURTHER TESTS _____

REASONS FOR REJECTION OR HOLDING _____

PERCOLATION TEST PLAT/PRELIMINARY PLAT - TITLE OR I.D. # _____ DATE _____

SITE DEVELOPMENT PLAN/FINAL PLAT - TITLE OR I.D. # _____ DATE _____

THIS IS NOT A PERMIT

COUNTY #

SOIL PROFILE 34

0' Topsoil
 4" red-brn clay
 25"-3' red-brn clay loam
 3'-4 1/2" silty clay loam
 0-5% MICA SCHIST
 13' 5"

SOIL PROFILE 49

0' Topsoil
 4" orange-brown clay
 4' orange-brown clay loam
 5' 6" brown loam micaceous 0-5% SCHIST
 13'

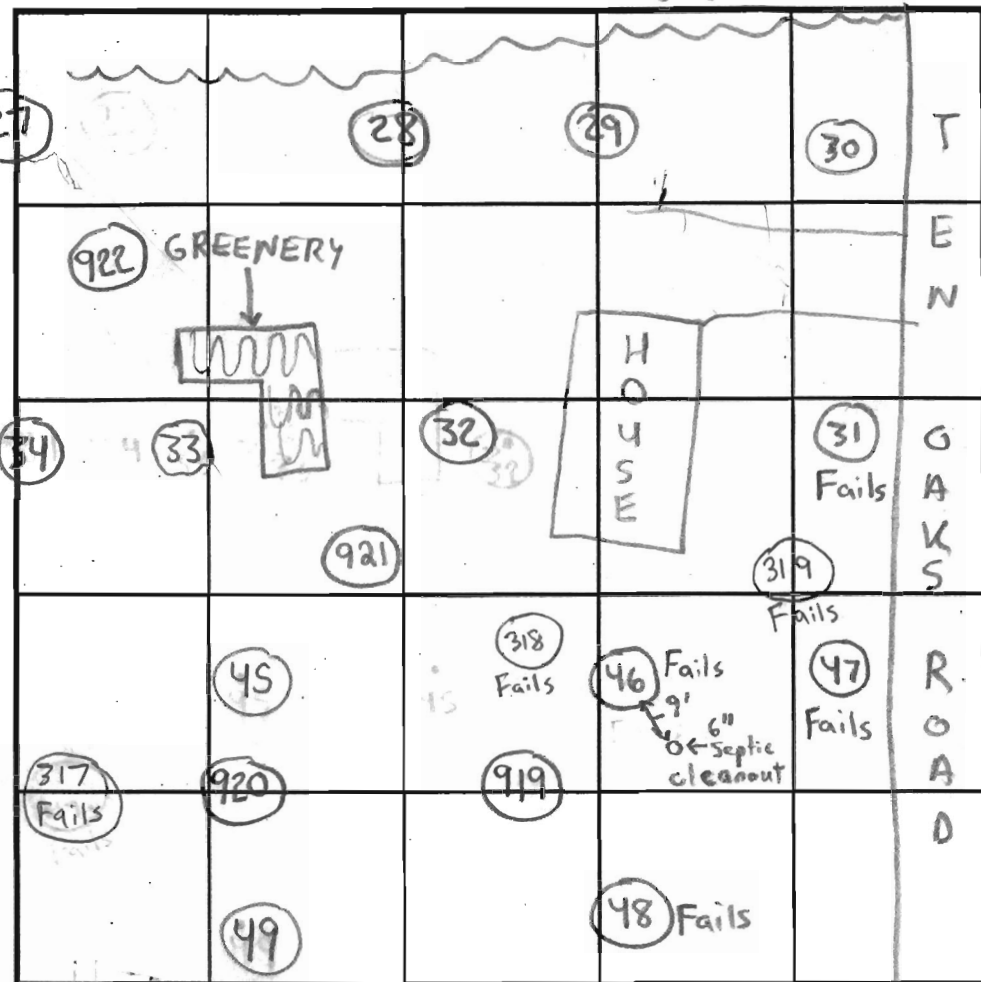

INDICATE NORTH - NAME ADJOINING ROADWAY AS BASE LINE.

50
 4" Topsoil
 orange-brown clay
 2-3' 6" red-orange clay loam
 4' 6" silty red-brown loam
 less than 10% Saprolite
 13' 5"

44
 6-12" Topsoil
 red-org brown clay
 6' 6" orange clay loam
 7' 6" red-orange sandy clay loam
 0-5% SCHIST
 15'

919/920
 4-6" BROWN TOP SOIL
 RED BROWN HEAVY CLAY
 8" RED BROWN MICACEOUS SANDY LOAM
 5-10% SCHIST
 15' 6" MICACEOUS ROCK

DATE	TEST NO.	DEPTH	PRE-WET		TEST - 1" DROP		TIME	
			START	STOP	START	STOP		
10/25/00	34	5" T / 13' 5" V	1:26 pm	1:34 pm	1:34 pm	1:50 pm	16 min	OK
	44	7' 6" T / 15" V	1:51 pm	Test	Interrupted and Invalidated			Fails
	Retest	7' 6" T / 15" V	2:24 pm	2:34 pm	pulled at 3:04 pm NOT AT 3RD PEG			Fails
	50	4' 5" T / 13' 5" V	2:12 pm	2:12 pm	2:12 pm	2:14 pm	2 min	OK
	49	5' 5" T / 13" V	2:33 pm	2:35 pm	2:35 pm	2:41 pm	6 min	OK
4/10/02	919	7' 6" T / 7" V	5:21	5:37	STOPPED TEST, DID NOT MOVE THROUGH 1 1/2 INCH			Fails
	920	7' 6" T / 15' 6" V	4:44	5:05	STOPPED TEST, DID NOT MOVE THROUGH 1 1/2 INCH			Fails
	NOT	MEANT	AS	WET	SEASON TESTS			Fails

REMARKS: Deep Clay layer near Ten Oaks Rd
 TYPE OF SOIL: Chester
 TESTED BY: SRV & FA Chops Athens - Posthole, Robert Fruch - Backhoe, John Spain - Posthole → 4/10/02
 ALSO PRESENT: Tim Keane
 TRENCH DESIGN DATA: AVERAGE PERCOLATION TIME _____ TRENCH WIDTH _____
 INLET DEPTH _____ MAXIMUM BOTTOM DEPTH _____ SQ. FT./BEDROOM _____

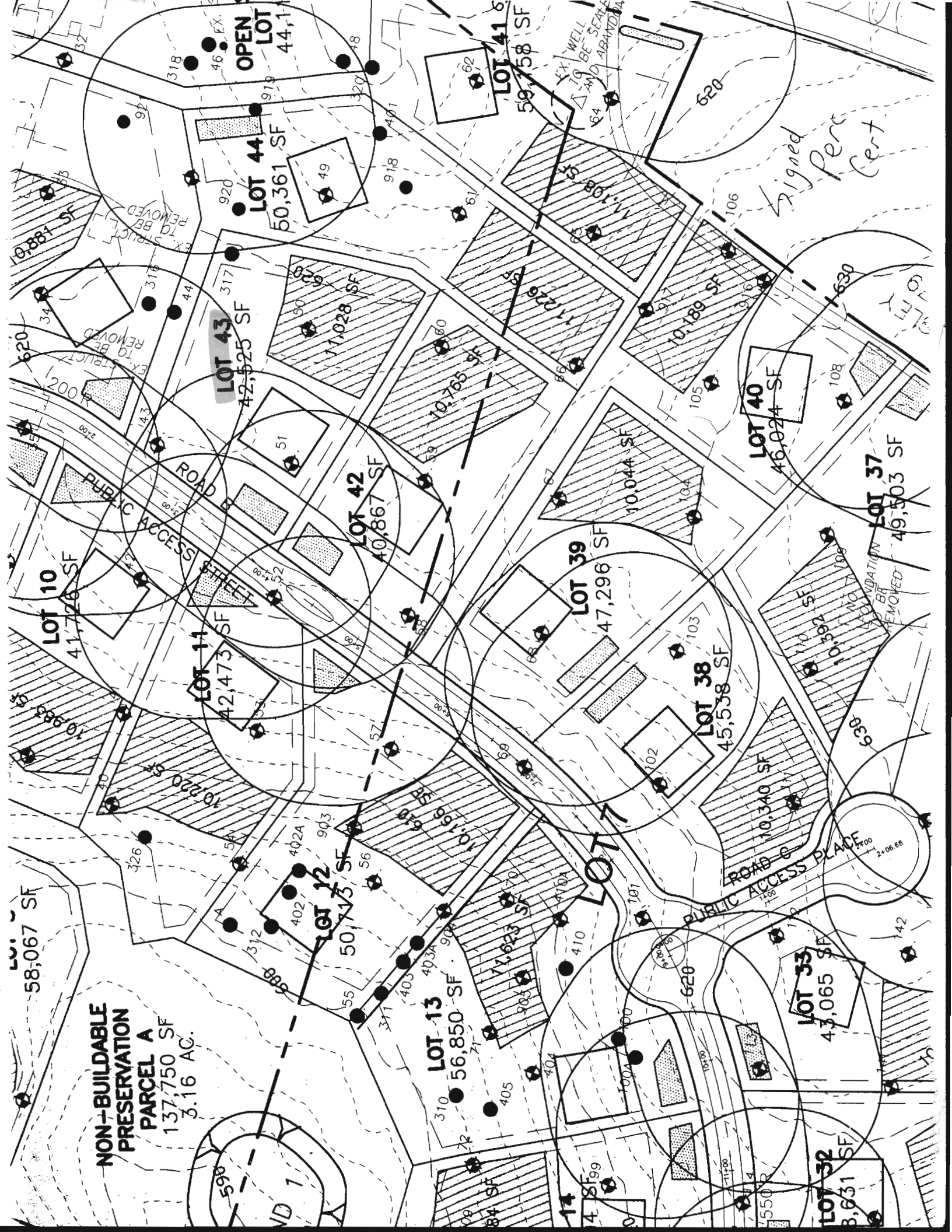

58,067 SF

**NON-BUILDABLE
PRESERVATION
PARCEL A**
137,750 SF
3.16 AC.

LOT 10
41,726 SF

LOT 11
42,473 SF

LOT 12
50,743 SF

LOT 13
56,850 SF

LOT 14
84 SF

LOT 15
14 SF

LOT 17

LOT 18
47,296 SF

LOT 20
59,758 SF

LOT 21
40,867 SF

LOT 22
50,361 SF

LOT 23
42,525 SF

LOT 24
11,028 SF

LOT 25
10,766 SF

LOT 26
45,538 SF

LOT 27
10,044 SF

LOT 28
46,024 SF

LOT 29
49,503 SF

LOT 30
43,065 SF

LOT 31
8,631 SF

LOT 32
10,340 SF

LOT 33
10,392 SF

LOT 34
10,392 SF

LOT 35
10,392 SF

LOT 36
10,392 SF

LOT 37
49,503 SF

LOT 38
45,538 SF

LOT 39
47,296 SF

LOT 40
46,024 SF

LOT 41
59,758 SF

LOT 42
40,867 SF

LOT 43
42,525 SF

LOT 44
50,361 SF

LOT 45
11,028 SF

LOT 46
10,766 SF

LOT 47
10,044 SF

LOT 48
45,538 SF

LOT 49
46,024 SF

LOT 50
49,503 SF

LOT 51
58,067 SF

LOT 52
137,750 SF

LOT 53
3.16 AC

LOT 54
10,392 SF

LOT 55
10,392 SF

LOT 56
10,392 SF

LOT 57
10,392 SF

LOT 58
10,392 SF

LOT 59
10,392 SF

LOT 60
10,392 SF

LOT 61
10,392 SF

LOT 62
10,392 SF

LOT 63
10,392 SF

LOT 64
10,392 SF

LOT 65
10,392 SF

LOT 66
10,392 SF

LOT 67
10,392 SF

LOT 68
10,392 SF

LOT 69
10,392 SF

LOT 70
10,392 SF

LOT 71
10,392 SF

LOT 72
10,392 SF

LOT 73
10,392 SF

LOT 74
10,392 SF

LOT 75
10,392 SF

LOT 76
10,392 SF

LOT 77
10,392 SF

LOT 78
10,392 SF

LOT 79
10,392 SF

LOT 80
10,392 SF

LOT 81
10,392 SF

LOT 82
10,392 SF

LOT 83
10,392 SF

LOT 84
10,392 SF

LOT 85
10,392 SF

LOT 86
10,392 SF

LOT 87
10,392 SF

LOT 88
10,392 SF

LOT 89
10,392 SF

LOT 90
10,392 SF

LOT 91
10,392 SF

LOT 92
10,392 SF

LOT 93
10,392 SF

LOT 94
10,392 SF

LOT 95
10,392 SF

LOT 96
10,392 SF

LOT 97
10,392 SF

LOT 98
10,392 SF

LOT 99
10,392 SF

LOT 100
10,392 SF

LOT 101
10,392 SF

LOT 102
10,392 SF

LOT 103
10,392 SF

LOT 104
10,392 SF

LOT 105
10,392 SF

LOT 106
10,392 SF

LOT 107
10,392 SF

LOT 108
10,392 SF

LOT 109
10,392 SF

LOT 110
10,392 SF

LOT 111
10,392 SF

LOT 112
10,392 SF

LOT 113
10,392 SF

LOT 114
10,392 SF

LOT 115
10,392 SF

LOT 116
10,392 SF

LOT 117
10,392 SF

LOT 118
10,392 SF

LOT 119
10,392 SF

LOT 120
10,392 SF

LOT 121
10,392 SF

LOT 122
10,392 SF

LOT 123
10,392 SF

LOT 124
10,392 SF

LOT 125
10,392 SF

LOT 126
10,392 SF

LOT 127
10,392 SF

LOT 128
10,392 SF

LOT 129
10,392 SF

LOT 130
10,392 SF

LOT 131
10,392 SF

LOT 132
10,392 SF

LOT 133
10,392 SF

LOT 134
10,392 SF

LOT 135
10,392 SF

LOT 136
10,392 SF

LOT 137
10,392 SF

LOT 138
10,392 SF

LOT 139
10,392 SF

LOT 140
10,392 SF

LOT 141
10,392 SF

LOT 142
10,392 SF

LOT 143
10,392 SF

LOT 144
10,392 SF

LOT 145
10,392 SF

LOT 146
10,392 SF

LOT 147
10,392 SF

LOT 148
10,392 SF

LOT 149
10,392 SF

LOT 150
10,392 SF

LOT 151
10,392 SF

LOT 152
10,392 SF

LOT 153
10,392 SF

LOT 154
10,392 SF

LOT 155
10,392 SF

LOT 156
10,392 SF

LOT 157
10,392 SF

LOT 158
10,392 SF

LOT 159
10,392 SF

LOT 160
10,392 SF

LOT 161
10,392 SF

LOT 162
10,392 SF

LOT 163
10,392 SF

LOT 164
10,392 SF

LOT 165
10,392 SF

LOT 166
10,392 SF

LOT 167
10,392 SF

LOT 168
10,392 SF

LOT 169
10,392 SF

LOT 170
10,392 SF

LOT 171
10,392 SF

LOT 172
10,392 SF

LOT 173
10,392 SF

LOT 174
10,392 SF

LOT 175
10,392 SF

LOT 176
10,392 SF

LOT 177
10,392 SF

LOT 178
10,392 SF

LOT 179
10,392 SF

LOT 180
10,392 SF

LOT 181
10,392 SF

LOT 182
10,392 SF

LOT 183
10,392 SF

LOT 184
10,392 SF

LOT 185
10,392 SF

LOT 186
10,392 SF

LOT 187
10,392 SF

LOT 188
10,392 SF

LOT 189
10,392 SF

LOT 190
10,392 SF

LOT 191
10,392 SF

LOT 192
10,392 SF

LOT 193
10,392 SF

LOT 194
10,392 SF

LOT 195
10,392 SF

LOT 196
10,392 SF

LOT 197
10,392 SF

LOT 198
10,392 SF

LOT 199
10,392 SF

LOT 200
10,392 SF

LOT 201
10,392 SF

LOT 202
10,392 SF

LOT 203
10,392 SF

LOT 204
10,392 SF

LOT 205
10,392 SF

LOT 206
10,392 SF

LOT 207
10,392 SF

LOT 208
10,392 SF

LOT 209
10,392 SF

LOT 210
10,392 SF

LOT 211
10,392 SF

LOT 212
10,392 SF

LOT 213
10,392 SF

LOT 214
10,392 SF

LOT 215
10,392 SF

LOT 216
10,392 SF

LOT 217
10,392 SF

LOT 218
10,392 SF

LOT 219
10,392 SF

LOT 220
10,392 SF

LOT 221
10,392 SF

LOT 222
10,392 SF

LOT 223
10,392 SF

LOT 224
10,392 SF

LOT 225
10,392 SF

LOT 226
10,392 SF

LOT 227
10,392 SF

LOT 228
10,392 SF

LOT 229
10,392 SF

LOT 230
10,392 SF

LOT 231
10,392 SF

LOT 232
10,392 SF

LOT 233
10,392 SF

LOT 234
10,392 SF

LOT 235
10,392 SF

LOT 236
10,392 SF

LOT 237
10,392 SF

LOT 238
10,392 SF

LOT 239
10,392 SF

LOT 240
10,392 SF

LOT 241
10,392 SF

LOT 242
10,392 SF

LOT 243
10,392 SF

LOT 244
10,392 SF

LOT 245
10,392 SF

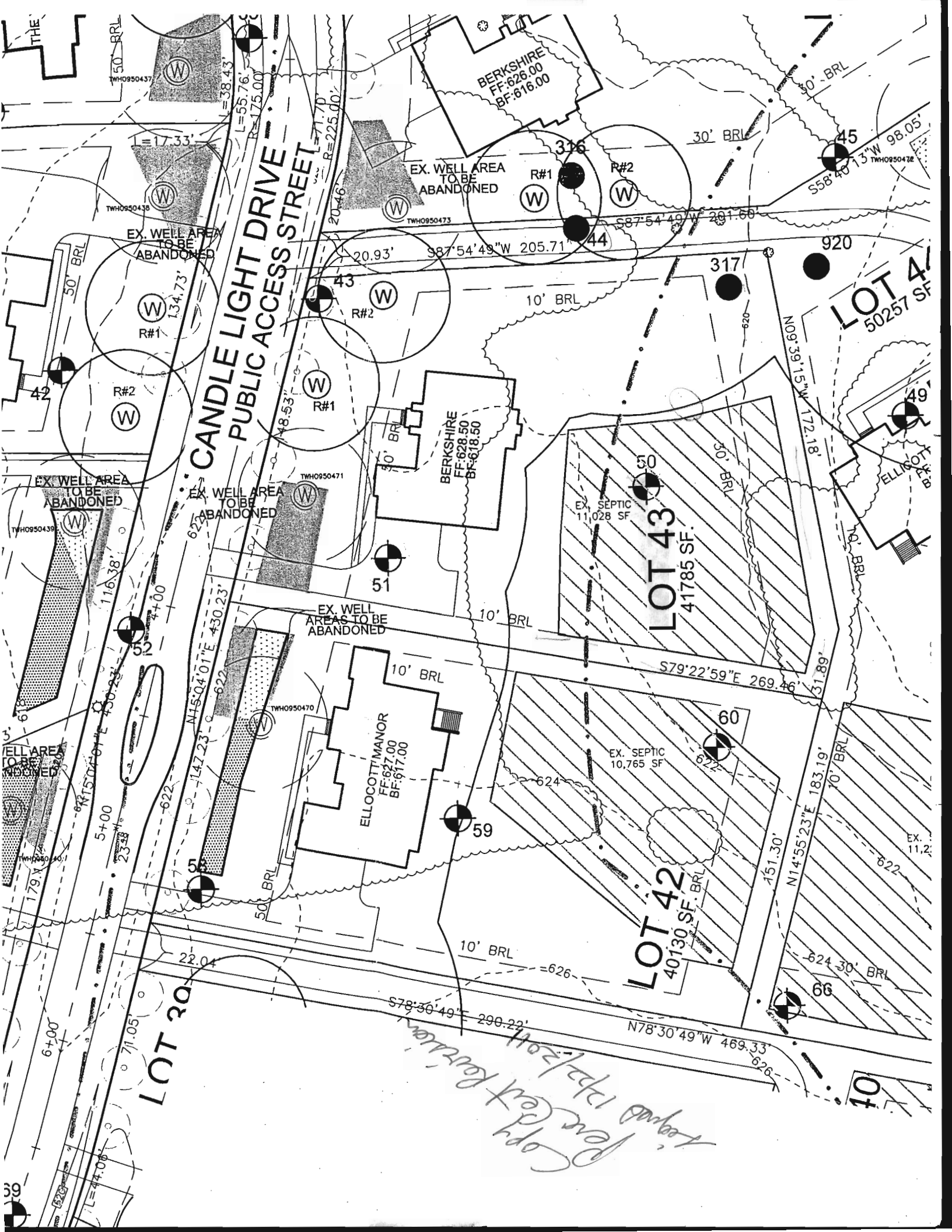

CANDLE LIGHT DRIVE
PUBLIC ACCESS STREET

BERKSHIRE
FF: 628.00
BF: 616.00

EX. WELL AREA
TO BE
ABANDONED

EX. WELL AREA
TO BE
ABANDONED

EX. WELL AREA
TO BE
ABANDONED

EX. WELL AREA
TO BE
ABANDONED

EX. WELL
AREAS TO BE
ABANDONED

EX. SEPTIC
11,028 SF

ELLOCOTT MANOR
FF: 627.00
BF: 617.00

EX. SEPTIC
10,765 SF

LOT 43
41785 SF.

LOT 42
40130 SF. BRL

LOT 49
50257 SF

LOT 30

Copy returned to [unclear] [unclear]

