

APPLICATION

SEWAGE DISPOSAL TESTING

A 37573

STATE OF MARYLAND - DEPARTMENT OF HEALTH AND MENTAL HYGIENE

P _____

HOWARD COUNTY HEALTH DEPARTMENT
ENVIRONMENTAL HEALTH SERVICES

P. O. BOX 473 ELLICOTT CITY, MARYLAND 21043
TELEPHONE: 992-2330

DISTRICT _____

DATE 8/14/86

(Not section 2 Area 2)

TO: THE COUNTY HEALTH OFFICER
ELLICOTT CITY, MARYLAND

I HEREBY APPLY FOR THE NECESSARY TEST IN ORDER TO CONSTRUCT (OR RECONSTRUCT) A SEWAGE DISPOSAL SYSTEM.

PROPERTY OWNER J.J.M. Partnership

ADDRESS 5570-201 Sterrett Place
Columbia, Maryland 21045 PHONE 740-4466

PROPERTY LOCATION: Resubdiv Res Lot New on Prec

SUBDIVISION Chapel Woods II LOT NO. 16 18

ROAD AND DESCRIPTION West side of Middle Patuxent; North of Route 108 LOT 17 on 200 P.D.

SIZE OF LOT 14.9 ac. TYPE BLDG. residential
(NUMBER OF BEDROOMS)

THE SYSTEM INSTALLED UNDER THIS APPLICATION IS ACCEPTABLE ONLY UNTIL PUBLIC FACILITIES BECOME AVAILABLE. I FULLY UNDERSTAND THE FEE CONNECTED WITH THE FILING OF THIS PERC TEST APPLICATION IS NON-REFUNDABLE UNDER ANY CIRCUMSTANCES. I ALSO AGREE TO COMPLY WITH ALL M.O.S.H.A. REQUIREMENTS IN TESTING THIS LOT.

Jane Mikulasko
(SIGNATURE OF APPLICANT)

APPROVED BY _____ FOR _____ DATE _____

REJECTED BY _____ FOR _____ DATE _____

HOLD PENDING FURTHER TESTS _____ DATE _____

REASONS FOR REJECTION OR HOLDING 716-96 perc system, add for Subdivision PERC, Shiloh Sect. only S. Adul

THIS IS NOT A PERMIT

Ⓒ Ⓓ

SOIL PROFILE

0
4'
3'
12.5'

A1-3
yellow BR
Silt Loam
9% CLAY
<10% frags

TAN BROWN
SAND LOAM
w/ veins of
yellow BR
Silt Loam
AT 7'
Small
ROCKS
AT BOTTOM
10-15%
FRAGMENTS

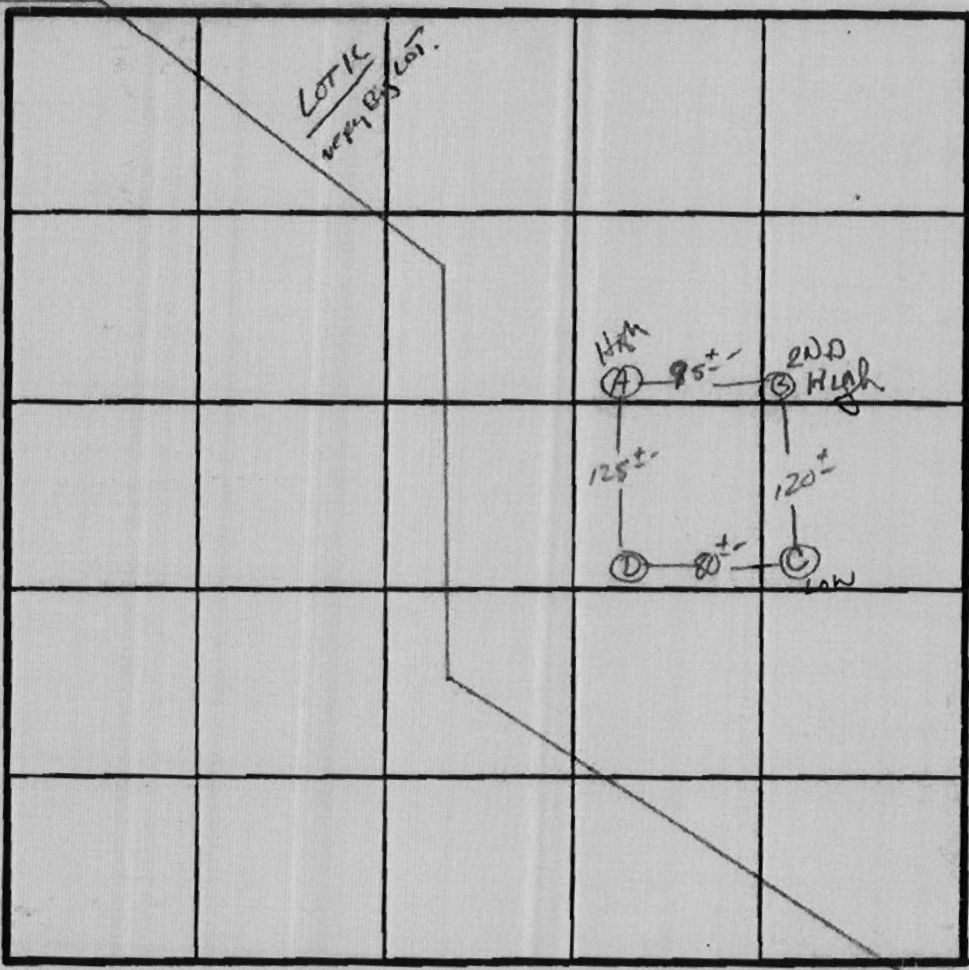

A37513

$\bar{X} = 2 \text{ MIN}$
INLET 3'
MAX D 5 1/2

INDICATE NORTH - NAME ADJOINING ROADWAY AS BASE LINE

Ⓔ

A1-3
yellow RED
Silt Loam 9-12%
CLAY 10-15%
FRAGMENTS

yellow BR
Silt SAND
20-25% frags

TAN BROWN
SAND LOAM
25-35%
FRAGMENTS
small vein
of ROCK
SAND

DATE	TEST NO.	DEPTH	PRE-WET		TEST - 1" DROP		TIME
			START	STOP	START	STOP	
9/16/86	C S	3'	10:46	10:46:30	10:46:30	10:48	1.5 min
	C M	7'	10:43	10:44	10:44	10:45	1 min
	C V	12.5'	UNIFORM soil below 3'				
	D S	3.5'	10:51	10:51:30	10:51:30	10:53	1.5 min
	D V	12'	varying soil comp below 4.5'				
	B S	4.5'	10:57	10:58	10:58	10:59:30	1.5 min
	B V	13'	uniform soil below 3.5'				
	A S	3'	11:02	11:02:30	11:02:30	11:03:30	1 min
	A V	12.5'	uniform soil below 3'				

REMARKS Shallow Syst. only. How Per PLAT

TYPE OF SOIL Glenoid-manol

TESTED BY S. Abel ALSO PRESENT owner/developer

EH 12 1079

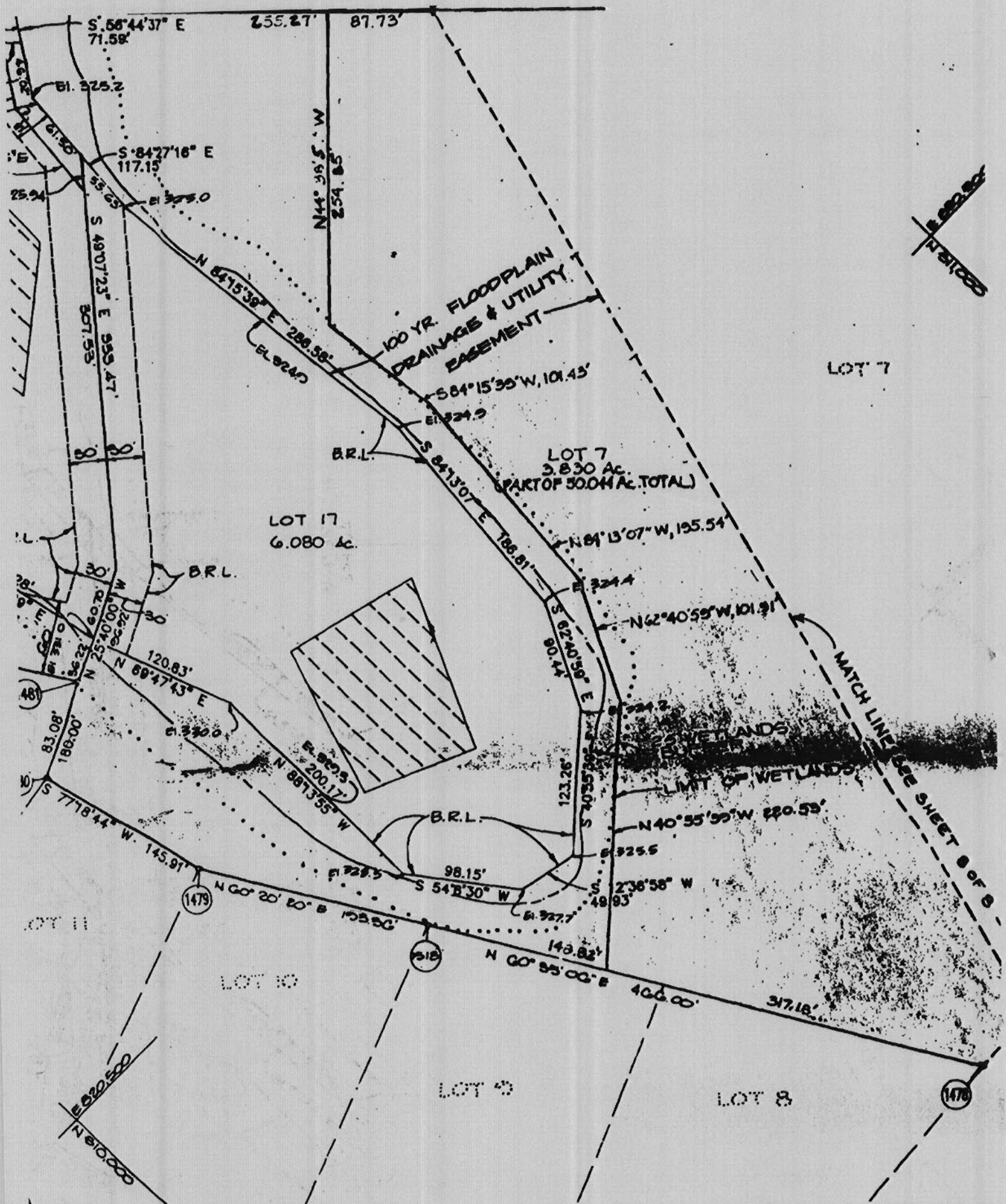

OWNER
 SUBURBAN BANK & PATRICK J. OGDEN
 CO-REPRESENTATIVES
 OF THE ESTATE OF HAROLD F. WATSON
 c/o J.J.M. PARTNERSHIP

OWNER / DEVELOPER
 J.J.M. PARTNERSHIP
 5570 - 201 STERRETT PLACE
 COLUMBIA, MARYLAND 21044
 (301) 740-4466

ENGINEER
 RIEMER MUEGGE & ASSOCIATES
 3105 NORTH RIDGE
 ELLICOTT CITY, MARYLAND
 (301) 461-2

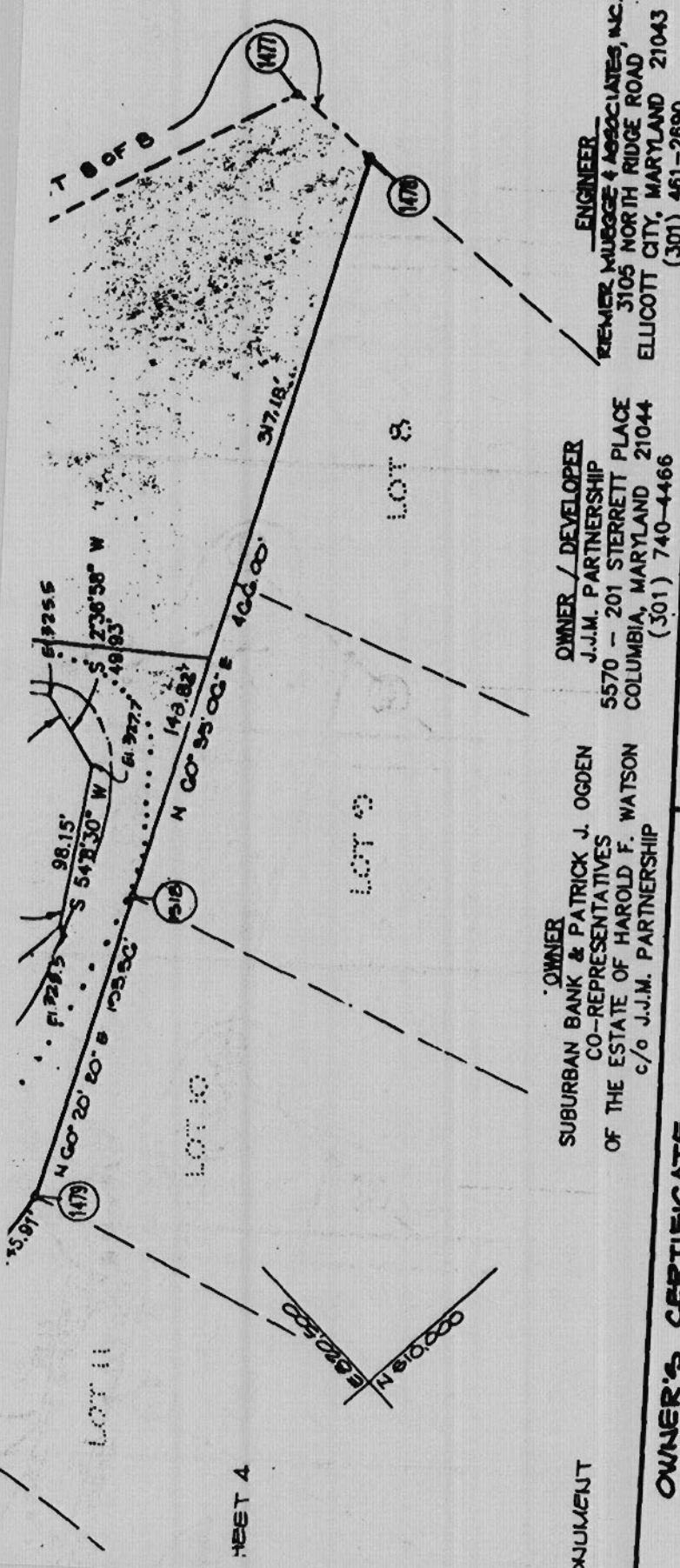

ENGINEER
REMIER MUDGE & ASSOCIATES, INC.
 3105 NORTH RIDGE ROAD
 ELLICOTT CITY, MARYLAND 21043
 (301) 461-2690

OWNER / DEVELOPER
J.J.M. PARTNERSHIP
 5570 - 201 STERRETT PLACE
 COLUMBIA, MARYLAND 21044
 (301) 740-4466

OWNER
SUBURBAN BANK & PATRICK J. OGOEN
 CO-REPRESENTATIVES
 OF THE ESTATE OF HAROLD F. WATSON
 c/o J.J.M. PARTNERSHIP

OWNER'S CERTIFICATE

SHIP, BY JOHN MIKOLASKO, GENERAL PARTNER, AND SUBURBAN BANK (IN TRUST COMPANY), BERNARD W. HYSAN, REPRESENTATIVE, AND PATRICK REPRESENTATIVES AND TRUSTEES OF THE ESTATE OF HAROLD F. WATSON, PROPERTY SHOWN AND DESCRIBED HEREON, HEREBY ADOPT THIS PLAN OF CONSIDERATION OF THE APPROVAL OF THIS FINAL PLAT BY THE DEPARTMENT AND ZONING, ESTABLISH THE MINIMUM BUILDING RESTRICTION LINES OF HOWARD COUNTY; MARYLAND IT SUCCESSOR AND ASSIGNS, (1) THE RIGHT AND MAINTAIN SEWERS, DRAINS, WATER PIPES AND OTHER MUNICIPAL RES, IN AND UNDER ALL ROADS AND STREET RIGHT OF WAYS AND THE AREAS SHOWN HEREON, (2) THE RIGHT TO REQUIRE DEDICATION FOR BEDS OF THE STREETS AND/OR ROADS AND FLOODPLAINS AND OPEN ACABLE, AND FOR GOOD AND OTHER VALUABLE CONSIDERATION, HEREBY ID OPTION TO HOWARD COUNTY TO ACQUIRE THE FEE SIMPLE TITLE TO TREET AND/OR ROADS AND FLOODPLAINS, STORM DRAINAGE FACILITIES HERE APPLICABLE; (3) THE RIGHT TO REQUIRE DEDICATION OF ANAGE EASEMENTS FOR THE SPECIFIC PURPOSE OF THEIR CONSTRUCTION, IANCE; AND (4) THAT NO BUILDING OR SIMILAR STRUCTURE OF ANY TED ON, OR OVER THE SAID EASEMENTS AND RIGHT OF WAYS. NDS THIS 27th DAY OF MARCH, 1990

W. Hester Co.
Janice H. Hester
 GENERAL PARTNER
 WITNESS
Janice H. Hester

RECORDED AS PLAT NUMBER **93224**
 ON **4-20-90** AMONG THE
 LAND RECORDS OF HOWARD COUNTY, MARYLAND.

CHAPEL WOODS II
 LOTS 1-25
 A REVISION PLAT

TAX MAP NO. 29 ZONING R PARCELS 26,86,282, 547
 5th ELECTION DISTRICT, HOWARD COUNTY, MARYLAND
 SCALE: 1"=100' SHEET 3 OF 6 DATE: 3-22-90

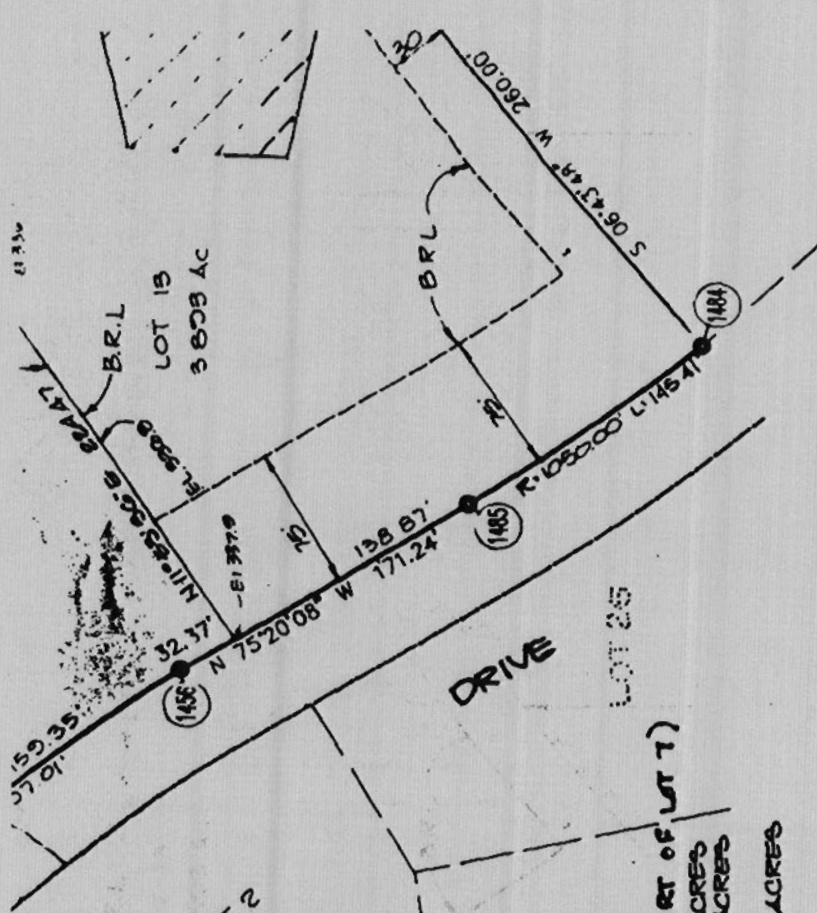

NOTES
 REFERENCE TO SHEET 2

TOTAL TABULATION THIS SHEET

1. TOTAL NUMBER OF LOTS TO BE RECORDED
2. TOTAL AREA OF LOTS
3. TOTAL AREA OF ROADWAYS TO BE RECORDED INCLUDING WIDENING STRIPS
4. TOTAL AREA OF THIS SHEET TO BE RECORDED

6 (PART OF LOT 1)

20.185 ACRES
 0.840 ACRES

20.095 ACRES

APPROVED: FOR PRIVATE WATER AND PRIVATE SEWERAGE SYSTEMS, HOWARD COUNTY HEALTH DEPARTMENT.

James M. [Signature]
 HOWARD COUNTY HEALTH OFFICER (DATE) 4/3/90

APPROVED: HOWARD COUNTY DEPARTMENT OF PLANNING AND ZONING.

[Signature]
 DIRECTOR (DATE) 4/12/90

APPROVED: FOR STORM DRAINAGE SYSTEMS AND PUBLIC ROADS, HOWARD COUNTY DEPARTMENT OF PUBLIC WORKS.

[Signature]
 4/10/90

SURVEYOR'S CERTIFICATE

I, HEREBY CERTIFY THAT TO THE BEST OF MY KNOWLEDGE, INFORMATION AND BELIEF, THE INFORMATION SHOWN HEREON IS CORRECT. THAT IT IS A SUBDIVISION OF ALL THE LANDS OF THE ESTATE OF HAROLD F. WATSON, TRUSTEES OF THE ESTATE OF HAROLD F. WATSON, BY DEED DATED MARCH 12, 1986 AND RECORDED IN THE PUBLIC RECORDS OF HOWARD COUNTY IN LIBER 1449, FOLIO 744, AND IT IS A SUBDIVISION OF PART OF THE ESTATE OF HAROLD F. WATSON, TRUSTEES OF THE ESTATE OF HAROLD F. WATSON, BY DEED DATED MARCH 12, 1986 AND RECORDED IN THE PUBLIC RECORDS OF HOWARD COUNTY IN LIBER 1449, FOLIO 752, AND IT IS A SUBDIVISION OF PART OF THE ESTATE OF HAROLD F. WATSON, TRUSTEES OF THE ESTATE OF HAROLD F. WATSON, BY DEED DATED MARCH 12, 1986 AND RECORDED IN THE PUBLIC RECORDS OF HOWARD COUNTY IN LIBER 1449, FOLIO 752, AND IT IS A SUBDIVISION OF PART OF THE ESTATE OF HAROLD F. WATSON, TRUSTEES OF THE ESTATE OF HAROLD F. WATSON, BY DEED DATED MARCH 12, 1986 AND RECORDED IN THE PUBLIC RECORDS OF HOWARD COUNTY IN LIBER 1791, FOLIO 561 AND THAT THE PLACE OR WILL BE IN PLACE PRIOR TO THE ACCEPTANCE OF THE STREET BY HOWARD COUNTY AS SHOWN IN ACCORDANCE WITH THE ANNOTATED CODE

Arthur E. [Signature]

PLAN-C.M.P. NO. 9324
 FILED APR 20 1890

MULLAN REA, JR.
 665/7541

CURVE DATA TABLE

CURVE	TANGENT	RADIUS	DELTA	CHORD	CHORDS	CHORDS
1432-1434	165.13'	1000.00'	33.70°	337.26'	1000.00'	1000.00'
1434-1435	22.87'	1000.00'	1.29°	22.87'	1000.00'	1000.00'
1435-1436	22.87'	1000.00'	1.29°	22.87'	1000.00'	1000.00'
1436-1437	11.88'	1000.00'	0.64°	11.88'	1000.00'	1000.00'
1437-1438	11.88'	1000.00'	0.64°	11.88'	1000.00'	1000.00'
1438-1439	11.88'	1000.00'	0.64°	11.88'	1000.00'	1000.00'
1439-1440	11.88'	1000.00'	0.64°	11.88'	1000.00'	1000.00'
1440-1441	11.88'	1000.00'	0.64°	11.88'	1000.00'	1000.00'
1441-1442	11.88'	1000.00'	0.64°	11.88'	1000.00'	1000.00'
1442-1443	11.88'	1000.00'	0.64°	11.88'	1000.00'	1000.00'
1443-1444	11.88'	1000.00'	0.64°	11.88'	1000.00'	1000.00'
1444-1445	11.88'	1000.00'	0.64°	11.88'	1000.00'	1000.00'
1445-1446	11.88'	1000.00'	0.64°	11.88'	1000.00'	1000.00'
1446-1447	11.88'	1000.00'	0.64°	11.88'	1000.00'	1000.00'
1447-1448	11.88'	1000.00'	0.64°	11.88'	1000.00'	1000.00'
1448-1449	11.88'	1000.00'	0.64°	11.88'	1000.00'	1000.00'
1449-1450	11.88'	1000.00'	0.64°	11.88'	1000.00'	1000.00'
1450-1451	11.88'	1000.00'	0.64°	11.88'	1000.00'	1000.00'
1451-1452	11.88'	1000.00'	0.64°	11.88'	1000.00'	1000.00'
1452-1453	11.88'	1000.00'	0.64°	11.88'	1000.00'	1000.00'
1453-1454	11.88'	1000.00'	0.64°	11.88'	1000.00'	1000.00'
1454-1455	11.88'	1000.00'	0.64°	11.88'	1000.00'	1000.00'
1455-1456	11.88'	1000.00'	0.64°	11.88'	1000.00'	1000.00'
1456-1457	11.88'	1000.00'	0.64°	11.88'	1000.00'	1000.00'
1457-1458	11.88'	1000.00'	0.64°	11.88'	1000.00'	1000.00'
1458-1459	11.88'	1000.00'	0.64°	11.88'	1000.00'	1000.00'
1459-1460	11.88'	1000.00'	0.64°	11.88'	1000.00'	1000.00'
1460-1461	11.88'	1000.00'	0.64°	11.88'	1000.00'	1000.00'
1461-1462	11.88'	1000.00'	0.64°	11.88'	1000.00'	1000.00'
1462-1463	11.88'	1000.00'	0.64°	11.88'	1000.00'	1000.00'
1463-1464	11.88'	1000.00'	0.64°	11.88'	1000.00'	1000.00'
1464-1465	11.88'	1000.00'	0.64°	11.88'	1000.00'	1000.00'
1465-1466	11.88'	1000.00'	0.64°	11.88'	1000.00'	1000.00'
1466-1467	11.88'	1000.00'	0.64°	11.88'	1000.00'	1000.00'
1467-1468	11.88'	1000.00'	0.64°	11.88'	1000.00'	1000.00'
1468-1469	11.88'	1000.00'	0.64°	11.88'	1000.00'	1000.00'
1469-1470	11.88'	1000.00'	0.64°	11.88'	1000.00'	1000.00'
1470-1471	11.88'	1000.00'	0.64°	11.88'	1000.00'	1000.00'
1471-1472	11.88'	1000.00'	0.64°	11.88'	1000.00'	1000.00'
1472-1473	11.88'	1000.00'	0.64°	11.88'	1000.00'	1000.00'
1473-1474	11.88'	1000.00'	0.64°	11.88'	1000.00'	1000.00'
1474-1475	11.88'	1000.00'	0.64°	11.88'	1000.00'	1000.00'
1475-1476	11.88'	1000.00'	0.64°	11.88'	1000.00'	1000.00'
1476-1477	11.88'	1000.00'	0.64°	11.88'	1000.00'	1000.00'
1477-1478	11.88'	1000.00'	0.64°	11.88'	1000.00'	1000.00'
1478-1479	11.88'	1000.00'	0.64°	11.88'	1000.00'	1000.00'
1479-1480	11.88'	1000.00'	0.64°	11.88'	1000.00'	1000.00'
1480-1481	11.88'	1000.00'	0.64°	11.88'	1000.00'	1000.00'
1481-1482	11.88'	1000.00'	0.64°	11.88'	1000.00'	1000.00'
1482-1483	11.88'	1000.00'	0.64°	11.88'	1000.00'	1000.00'
1483-1484	11.88'	1000.00'	0.64°	11.88'	1000.00'	1000.00'
1484-1485	11.88'	1000.00'	0.64°	11.88'	1000.00'	1000.00'
1485-1486	11.88'	1000.00'	0.64°	11.88'	1000.00'	1000.00'
1486-1487	11.88'	1000.00'	0.64°	11.88'	1000.00'	1000.00'
1487-1488	11.88'	1000.00'	0.64°	11.88'	1000.00'	1000.00'
1488-1489	11.88'	1000.00'	0.64°	11.88'	1000.00'	1000.00'
1489-1490	11.88'	1000.00'	0.64°	11.88'	1000.00'	1000.00'
1490-1491	11.88'	1000.00'	0.64°	11.88'	1000.00'	1000.00'
1491-1492	11.88'	1000.00'	0.64°	11.88'	1000.00'	1000.00'
1492-1493	11.88'	1000.00'	0.64°	11.88'	1000.00'	1000.00'
1493-1494	11.88'	1000.00'	0.64°	11.88'	1000.00'	1000.00'
1494-1495	11.88'	1000.00'	0.64°	11.88'	1000.00'	1000.00'
1495-1496	11.88'	1000.00'	0.64°	11.88'	1000.00'	1000.00'
1496-1497	11.88'	1000.00'	0.64°	11.88'	1000.00'	1000.00'
1497-1498	11.88'	1000.00'	0.64°	11.88'	1000.00'	1000.00'
1498-1499	11.88'	1000.00'	0.64°	11.88'	1000.00'	1000.00'
1499-1500	11.88'	1000.00'	0.64°	11.88'	1000.00'	1000.00'

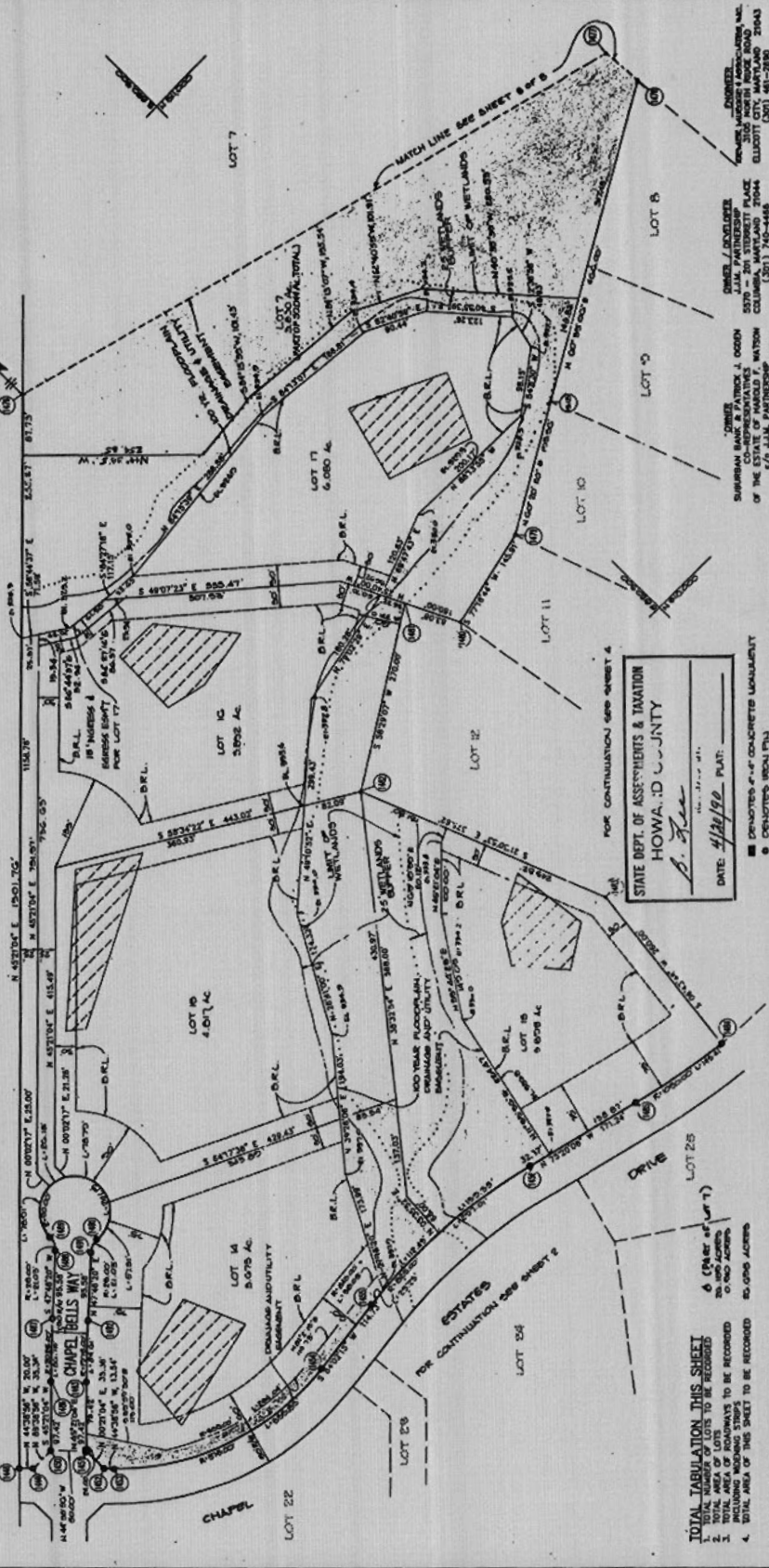

STATE DEPT. OF ASSESSMENTS & TAXATION
 HOWARD COUNTY
 DATE: 4/26/90 PLAT: _____
 B. J. Lee

OWNER'S CERTIFICATE
 I, JIM PARTNERSHIP, BY JOHN MULLAN, GENERAL PARTNER, AND SUBURBAN BANK (FORMERLY SUBURBAN TRUST COMPANY) TRUSTEES OF THE STATE OF MARYLAND, TRUSTEES OF THE PROPERTY SHOWN AND DESCRIBED HEREIN, HEREBY ADVERTISE THE PLAN OF SUBDIVISION OF THE ESTATE OF HAROLD F. WATSON, COLUMBIA, MARYLAND 21044 (201) 742-4466 (201) 481-2849

OWNER'S CERTIFICATE
 WE, JIM PARTNERSHIP, BY JOHN MULLAN, GENERAL PARTNER, AND SUBURBAN BANK (FORMERLY SUBURBAN TRUST COMPANY) TRUSTEES OF THE STATE OF MARYLAND, TRUSTEES OF THE PROPERTY SHOWN AND DESCRIBED HEREIN, HEREBY ADVERTISE THE PLAN OF SUBDIVISION OF THE ESTATE OF HAROLD F. WATSON, COLUMBIA, MARYLAND 21044 (201) 742-4466 (201) 481-2849

SURVYOR'S CERTIFICATE
 I HEREBY CERTIFY THAT TO THE BEST OF MY KNOWLEDGE, INFORMATION, AND BELIEF THE FINAL PLAN OF SUBDIVISION OF THE ESTATE OF HAROLD F. WATSON, COLUMBIA, MARYLAND 21044 (201) 742-4466 (201) 481-2849, IS CORRECT AND ACCURATE AND THAT THE SAME HAS BEEN RECORDED IN THE LAND RECORDS OF HOWARD COUNTY, MARYLAND, AND IS A VALID AND LEGAL PLAN OF SUBDIVISION OF THE ESTATE OF HAROLD F. WATSON, COLUMBIA, MARYLAND 21044 (201) 742-4466 (201) 481-2849.

APPROVED FOR PRIVATE WATER AND PRIVATE SEWERAGE SYSTEMS, HOWARD COUNTY HEALTH DEPARTMENT.
 APPROVED: HOWARD COUNTY DEPARTMENT OF PLANNING AND ZONING.
 APPROVED: FOR STORM DRAINAGE SYSTEMS AND PUBLIC WORKS, HOWARD COUNTY DEPARTMENT OF PUBLIC WORKS.

RECORDED AS PLAT NUMBER _____ AMONG THE LAND RECORDS OF HOWARD COUNTY, MARYLAND.

CHAPEL WOODS II
 LOTS 1-25
 A REVISIONED PLAT

APPROVED: _____ DATE: 3-25-90
 PROFESSIONAL LAND SURVEYOR #10791

APPROVED: _____ DATE: 4-10-90
 DIRECTOR

TAX MAP NO. 29 204444 R PARCELS 28, 282, 287
 16 ELECTION DISTRICT, HOWARD COUNTY, MARYLAND
 SCALE: 1" = 100' SHEET 3 OF 3 DATE: 3-25-90

MSA 25-1247-260-2 F-90-157

