



Howard County
Health Department

APPLICATION

FOR PERCOLATION TESTING AND SITE EVALUATION

TEST DATE(S) _____

TEST TIME _____

AP522987

AGENCY REVIEW: _____

DATE 7/22/05

DO NOT WRITE ABOVE THIS LINE

I HEREBY APPLY FOR THE NECESSARY TESTING/EVALUATION PRIOR TO ISSUANCE OF SEWAGE DISPOSAL SYSTEM PERMIT(S) TO:

CHECK AS NEEDED:

- CONSTRUCT NEW SEPTIC SYSTEM(S)
 REPAIR/ADD TO AN EXISTING SEPTIC SYSTEM
 REPLACE AN EXISTING SEPTIC SYSTEM

CHECK AS NEEDED:

- NEW STRUCTURE(S)
 ADDITION TO AN EXISTING STRUCTURE
 REPLACE AN EXISTING STRUCTURE

CHECK ONE:

- CREATE NEW LOT(S)
 BUILD ON AN EXISTING LOT IN A SUBDIVISION
 BUILD ON AN EXISTING PARCEL OF RECORD

IS THE PROPERTY WITHIN 2500' OF ANY RESERVOIR?

- YES
 NO

THE TYPE OF STRUCTURE IS:

- RESIDENTIAL WITH PROPOSED BEDROOMS IN THE COMPLETED STRUCTURE (NOTE UNKNOWN IF APPROPRIATE)
 COMMERCIAL (PROVIDE DETAIL OF NUMBERS AND TYPES OF EMPLOYEES/CUSTOMERS ON ACCOMPANYING PLAN)
 INSTITUTIONAL/GOVERNMENT (PROVIDE DETAIL OF NUMBERS AND TYPES OF EMPLOYEES/USERS ON ACCOMPANYING PLAN)

PROPERTY OWNER(S)

Frances Devlin

DAYTIME PHONE

410-997-4600 Goodier Bldrs.

CELL

FAX

MAILING ADDRESS

Echo Farm Route 3, 43 East Litchfield Rd., Litchfield

CT

06750

STREET

CITY/TOWN

STATE

ZIP

APPLICANT

Heritage Land Development

DAYTIME PHONE

410-489-7900

CELL

410-982-2882

FAX

410-489-9768

MAILING ADDRESS

3060 Washington Road, Suite 220

Glenwood

MD

21738

STREET

CITY/TOWN

STATE

ZIP

APPLICANT'S ROLE

DEVELOPER

BUILDER

BUYER

RELATIVE/FRIEND

REALTOR

CONSULTANT

PROPERTY LOCATION

SUBDIVISION NAME

Meriweather Farm - Section 3

LOT NO.

78

PROPERTY ADDRESS

14944 Roxbury Road

Glenelg

STREET

TOWN/POST OFFICE

TAX MAP PAGE(S)

21

GRID

16

PARCEL(S)

28

PROPOSED LOT SIZE

1 Acre

AS APPLICANT, I UNDERSTAND THE FOLLOWING: THE SYSTEM INSTALLED SUBSEQUENT TO THIS APPLICATION IS ACCEPTABLE ONLY UNTIL PUBLIC SEWAGE IS AVAILABLE. THIS APPLICATION IS COMPLETE WHEN ALL APPLICABLE FEES AND A SUITABLE SITE PLAN HAVE BEEN RECEIVED. I ACCEPT THE RESPONSIBILITY FOR COMPLIANCE WITH ALL M.O.S.H.A. AND "MISS UTILITY" REQUIREMENTS. APPROVAL IS BASED UPON SATISFACTORY REVIEW OF A PERCOLATION CERTIFICATION PLAN. TEST RESULTS WILL BE MAILED TO APPLICANT.

Jerry Rutter
SIGNATURE OF APPLICANT

HOWARD COUNTY HEALTH DEPARTMENT, BUREAU OF ENVIRONMENTAL HEALTH, WELL AND SEPTIC PROGRAM
 3525-H ELLICOTT MILLS DRIVE, ELLICOTT CITY, MARYLAND 21043-4544 (410) 313-1771 FAX (410) 313-2648
 TDD (410) 313-2323 TOLL FREE 1-877-4MD-DHMH

VP 1535

Brown L

Red/Orange
Baw
Sol

Brown/grey
SL

Yellow/Bw
SL w/

Trace
Rat

5138

Brown L

Orange/Red
Sol

Yellow/Bw
SL w/

Trace
Rat

6003

Brown L

Orange/Red
Sol

Yellow/Bw
SL w/

Trace
Rat

5136

Brown L

Brown/Red
Sol

Yellow/Bw
Sol

Yellow/Bw
SL w/

Trace
Rat

5132

Brown L

Red/Orange
Sol

Yellow/Bw
SL w/

Trace
Rat

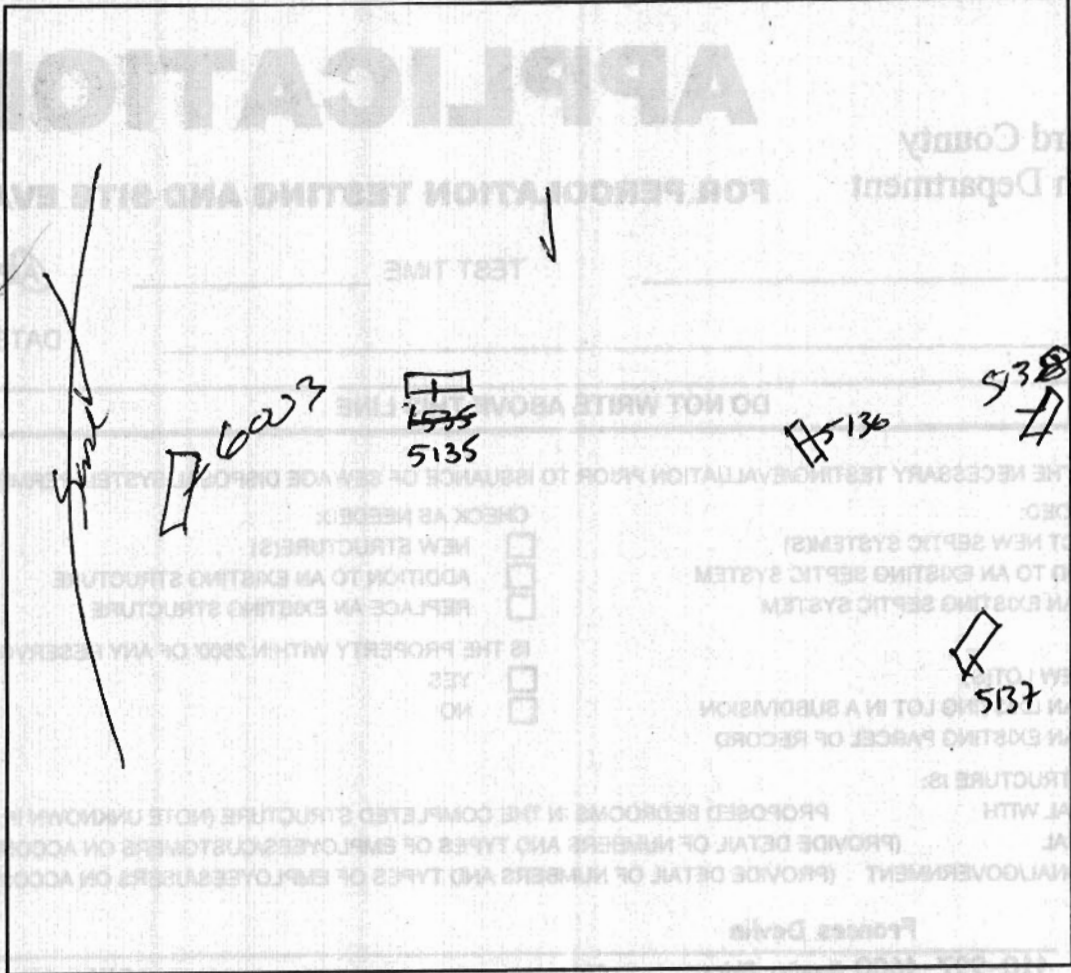

DATE	TEST #	DEPTH	START	BREAK 1" DROP	STOP 2" DROP	TIME OF 2nd INCH	P/F/H
9/15/05	5135	4' / 12	10:37	10:39	10:43	4 min	P
	5136	12' / -	- Visual -			OK	P
	5137	3 1/2' / 11'	11:17	11:19	11:22	3 min	P
	5138	4' / 10'	11:23	11:24	11:26	2 min	P
	6003	5' / 12	11:33	11:40	11:50	10 min	P

REMARKS lot 64

SANITARIAN KJB BACKHOE Justin/Chuck OTHERS Zack

TEST HOLES USED IN SDA _____ AVG. PERC TIME _____ SQ. FT/BR _____

TRENCH WIDTH _____ INLET DEPTH _____ MAX. BOT DEPTH _____ EFFECTIVE S/W _____

NP 5139
 Brown L
 Red/Orange heavy Sol
 Red/Orange SL w/ trace Red
 Yellow/Red SL from Red

5140
 Brown
 Red/Orange heavy Sol
 Yellow/Red SL
 Yellow/Red SL w/ trace Red

5141
 Brown L
 Orange/Red Brown Sol
 Red/Brown SL
 Yellow/Brown SL w/ trace Red

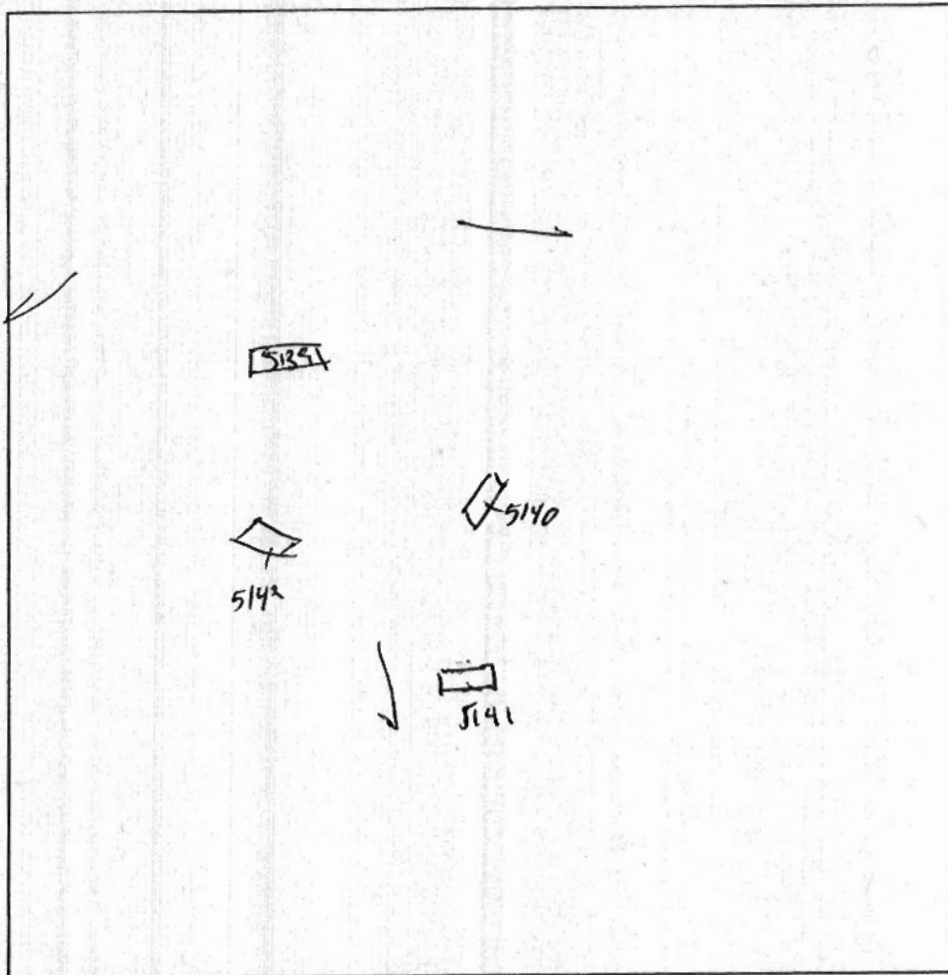

5142
 Brown L
 Red/Brown Sol
 Yellow/Brown SL w/ trace Red

DATE	TEST #	DEPTH	START	BREAK 1" DROP	STOP 2" DROP	TIME OF 2nd INCH	P/F/H
9/15/05	5139	4 1/2 / 11 1/2	11:44	11:49	11:59	10min	P
	5140	5 / 12	11:47	11:52	12:02	10min	P
	5141	4' / 13'	12:54	12:57	1:03	6min	P
	5142	4 1/2' / 18'	2:43	2:46	2:49	3min	P

REMARKS lot 65
 SANITARIAN _____ BACKHOE _____ OTHERS _____
 TEST HOLES USED IN SDA _____ AVG. PERC TIME _____ SQ. FT/BR _____
 TRENCH WIDTH _____ INLET DEPTH _____ MAX. BOT DEPTH _____ EFFECTIVE SW _____

Wetland Buffer

PRIVATELY OWNED
EASEMENT HOLDERS' H.O.A. & HO. CO., MD.
**BUILDABLE
PRESERVATION
PARCEL 'A'**
111.88 AC.

*Approved
P-PLAN
1125108*

LOT 31
49,294 sq. ft.

PRIVATE 5" W.M. DRAINAGE &
UTILITY EASEMENT

B.M.P. No.
BIO-RETENTION
6010

PRIVATE 20" DRAINAGE &
UTILITY EASEMENT

P19

35' ENVIRONMENTAL
SETBACK (TYP.)

35' ENVIRONMENTAL
SETBACK (TYP.)

B.M.P. No. 10
LEVEL SPREADER

24,000 GAL. TANK FOR
RURAL WATER SUPPLY
& DRY HYDRANT

ROAD 'B'
(PUBLIC ACCESS STREET)

PRIVATELY OWNED
**BUILDABLE
PRESERVATION
PARCEL 'A'**
111.88 AC.

LOT 30
46,236 sq. ft.

LOT 29
49,973 sq. ft.

LOT 22
49,182 sq. ft.

LOT 23
42,383 sq. ft.

