

Bureau of Environmental Health  
 7178 Gateway Drive Columbia, MD 21046  
 (410) 313-2640 Fax (410) 313-2648  
 TDD (410) 313-2323 Toll Free 1-866-313-6300  
 website: www.hchealth.org

Maura J. Rossman, M.D., Health Officer

RECEIPT DATE: 12/18/12

**ONSITE SEWAGE DISPOSAL SYSTEM**

P 544458-L

INSTALLATION APPROVAL DATE: 9/5/2013

**PERMIT  
CONSTRUCTION**

A \_\_\_\_\_

PROPERTY ADDRESS: 14900 Meriwether Drive

SUBDIVISION: Meriwether Drive

LOT: 30 TAX ID: \_\_\_\_\_

CONTRACTOR: Fogle's Septic Clean Inc.

EMAIL: kurt@foglesinc.com

CONTRACTOR ADDRESS: 580 Obrecht Road, Sykesville, MD 21784

PHONE: 410-795-5670

PROPERTY OWNER: Toll Brothers Inc.

EMAIL: kmonath@tollbrothersinc.com

OWNER ADDRESS: 7164 Columbia Gateway Drive, Columbia, MD 21046

PHONE: 301-252-4412

SEPTIC TANK SIZE (GALLONS): 2000

PUMP CHAMBER CAPACITY (GALLONS): \_\_\_\_\_

PUMP SIZE: \_\_\_\_\_

NUMBER OF BEDROOMS: 4

HOUSE SQ. FT. 8,200

APPLICATION RATE: 0.8

DISTRIBUTION SYSTEM: GRAVITY FED

LOW PRESSURE DOSED

TRENCHES:	LINEAR FEET REQUIRED: <u>103' 120'</u>	INLET DEPTH: <u>4 4.5'</u>
	TRENCH WIDTH: <u>3</u>	MAXIMUM BOTTOM DEPTH: <u>6 6.5'</u>
	MINIMUM SPACE BETWEEN TRENCHES: <u>9</u>	EFFECTIVE AREA BEGINNING DEPTH: <u>4</u>
LOCATION:	PER APPROVED SITE PLAN. SEWAGE DISPOSAL AREA AND BAT UNIT LOCATION MUST BE STAKED BY LICENSED SURVEYOR PRIOR TO PRE-CONSTRUCTION INSPECTION.	
NOTES:	Set septic tank at near corner of sewage disposal area. Set distribution box about 60 feet from SDA corner. Install 1 x 50' and 1 x 53' trenches on contour in upper SDA. <u>50' + 70' Trenches</u>	

ISSUED BY: Robert Bricker

ISSUE DATE: \_\_\_\_\_

EXPIRATION DATE: 12/18/13

NOTE: CONTRACTOR MUST SCHEDULE A PRE-CONSTRUCTION INSPECTION PRIOR TO BEGINNING ANY INSTALLATION

NOTE: CONTRACTOR MUST SCHEDULE AN INSPECTION AND GAIN APPROVAL OF ALL COMPONENTS PRIOR TO COVERING

NOTE: STONE MUST BE APPROVED BY HEALTH DEPARTMENT AND GRAVEL TICKET MUST BE AVAILABLE FOR REVIEW.

NOTE: WATERTIGHT SEPTIC TANKS REQUIRED

NOTE: ALL PARTS OF SEPTIC SYSTEM SHALL BE AT LEAST 100 FEET DOWNGRAIENT FROM ANY WATER WELL

NOTE: MANHOLE RISERS REQUIRED ON ALL SEPTIC TANKS AND PUMP CHAMBERS

NOTE: AN ELECTRICAL PERMIT IS REQUIRED FOR INSTALLATION OF ANY ELECTRICAL COMPONENTS OF THE SYSTEM

**NEITHER THE HOWARD COUNTY COUNCIL NOR THE HEALTH DEPARTMENT IS RESPONSIBLE FOR THE SUCCESSFUL OPERATION OF ANY SYSTEM.**

**PERMITTEE RESPONSIBLE FOR OBTAINING FINAL APPROVAL ON THIS PERMIT.**

**CALL 410-313-1771 TO SCHEDULE INSPECTIONS.**

NOT TO SCALE

**TRENCH/DRAINFIELD DATA**

WIDTH 3' INLET 4.5' BOTTOM 6.5'

NUMBER OF TRENCHES 2  
TOTAL LENGTH 128'  
ABSORPTION AREA 384+ Sidewall  
DISTRIBUTION BOX LEVEL Levelers  
DISTRIBUTION BOX BAFFLE Yes  
DISTRIBUTION BOX PORT Yes

**SEPTIC TANK DATA**

SEPTIC TANK 1 LEVEL Yes  
MANUFACTURER Babylon  
CAPACITY 2000 GAL  
SEAM LOC Top  
TANK LID DEPTH 1-2'  
BAFFLES Yes  
BAFFLE FILTER No  
MANHOLE LOC Front + Rear  
6" PORT LOC None  
WATERTIGHT TEST No  
SLOTTED Yes  
DATE ON LID 6/25/2013

~~PUMP/SEPTIC TANK LEVEL N/A~~

~~MANUFACTURER \_\_\_\_\_  
CAPACITY \_\_\_\_\_ GAL  
SEAM LOC \_\_\_\_\_  
TANK LID DEPTH \_\_\_\_\_  
BAFFLES \_\_\_\_\_  
BAFFLE FILTER \_\_\_\_\_  
MANHOLE LOC \_\_\_\_\_  
6" PORT LOC \_\_\_\_\_  
WATERTIGHT TEST \_\_\_\_\_  
SLOTTED \_\_\_\_\_  
DATE ON LID \_\_\_\_\_~~

See As-Built Drawing  
On Separate Sheet

ROAD NAME

PRE-CONSTRUCTION:

8/8/2013 Install a 50' and 70' trench on contour across the top of the septic easement. Set the tank near the top corner of the septic easement. (BB)

INSTALLATION: 8/15/2013 Read house connection.

8/20/2013 Still need house connection. (BB)

9/5/2013 House connection made. (BB)

FINAL INSPECTOR

B. Baker

DATE OF APPROVAL

9/5/2013

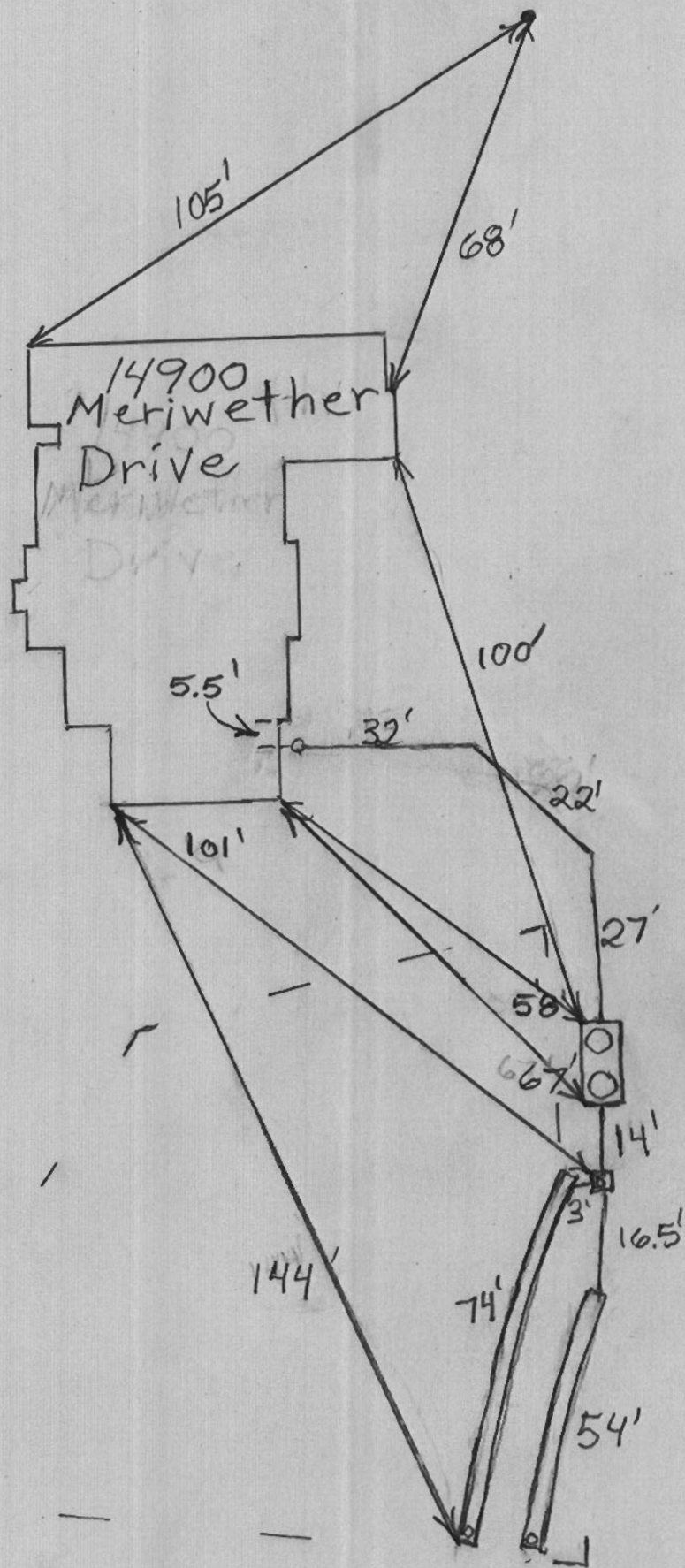

PROFESSIONAL CERTIFICATION: I HEREBY CERTIFY THAT THESE DOCUMENTS WERE PREPARED BY ME OR UNDER MY RESPONSIBLE CHARGE, AND THAT I AM A DULY LICENSED PROFESSIONAL LAND SURVEYOR UNDER THE LAWS OF THE STATE OF MARYLAND, LICENSE NO. 21328, EXPIRATION DATE 1/8/15.

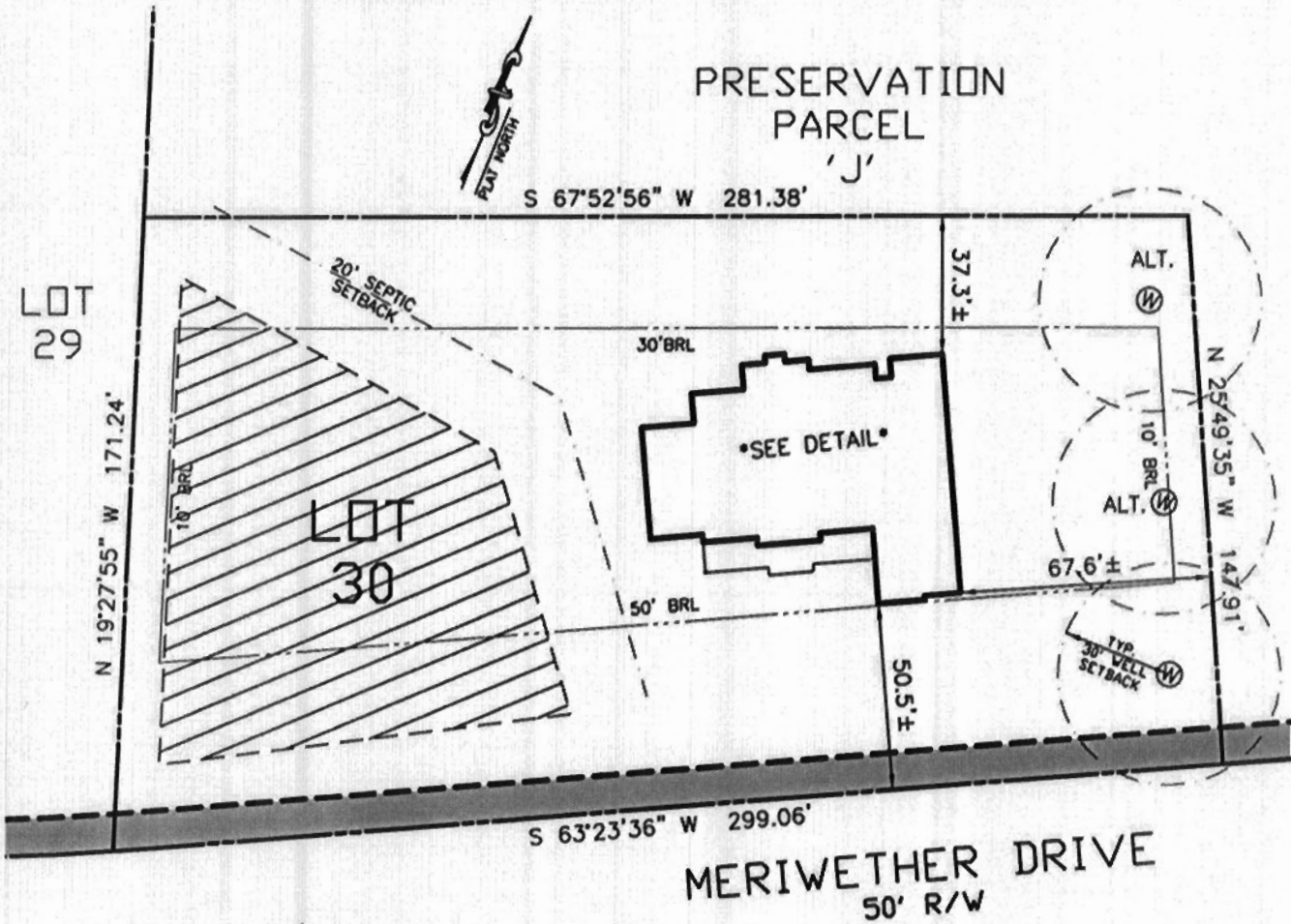

Wall check  
OK 7/22/13 HJ

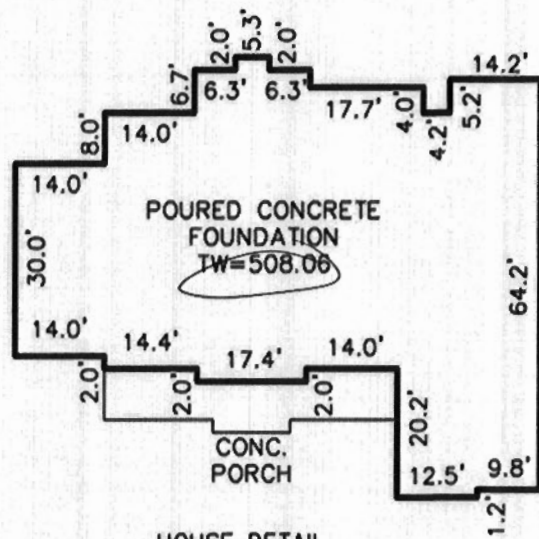

HOUSE DETAIL  
1"=30'

= EASEMENT = SEPTIC AREA

BUILDING SETBACKS (B.R.L.'s) SHOWN HEREON PER SITE DEVELOPEMENT PLAN SETBACK DISTANCES SHOWN HEREON AS "±" HAVE AN ACCURACY OF ±0.1' FOOT.

ADDRESS: 14900 MERIWETHER DRIVE  
GLENELG, MD 21737

**SURVEYOR'S CERTIFICATE**

THIS WALLCHECK WAS PREPARED WITHOUT THE BENEFIT OF A CURRENT TITLE REPORT. THIS PROPERTY IS SUBJECT TO ANY AND ALL EASEMENTS, RIGHT-OF-WAYS, COVENANTS, AND RESTRICTIONS, ETC. OF RECORD, SOME OR ALL OF WHICH MAY OR MAY NOT BE SHOWN AND/OR REFERENCED HEREON. BEARINGS AND DISTANCES OF THE PROPERTY BOUNDARY LINES SHOWN HEREON ARE PER AVAILABLE RECORDS AND HAVE NOT BEEN FIELD VERIFIED. THIS IS NOT A "LOCATION DRAWING" AND IS NOT TO BE USED FOR SETTLEMENT PURPOSES.

SIGNATURE: 21328 MD. LIC NO. DATE: 05/09/13

WALL CHECK  
LOT #30  
**MERIWETHER FARMS**  
LIBER 12124, FOLIO 0120  
PLAT No. 21769, ET SEQ  
FOURTH ELECTION DISTRICT  
HOWARD COUNTY, MARYLAND



**ESE** Land Planning  
Engineering  
Land Surveying

ESE Consultants Inc.  
7164 Columbia Gateway Dr.  
Suite 203  
Columbia, MD 21046  
TEL: 410-872-9105  
FAX: 410-872-4870

DATE: 5/9/13 SCALE: 1"=50' FILE: 15 Wall Check  
CHK'D: M.J.B. JOB#: 3184 DRAWN: J.L.N.