

Bureau of Environmental Health
 7178 Gateway Drive Columbia, MD 21046
 (410) 313-2640 Fax (410) 313-2648
 TDD (410) 313-2323 Toll Free 1-866-313-6300
 website: www.hchealth.org

Maura J. Rossman, M.D., Health Officer

RECEIPT DATE: 12/17/12 **ONSITE SEWAGE DISPOSAL SYSTEM** P 544409-H

INSTALLATION APPROVAL DATE: 8/7/2013 **PERMIT** A _____

CONSTRUCTION

PROPERTY ADDRESS: 4030 Candle Light Drive

SUBDIVISION: Castleberry at Ten Oaks LOT: 13 TAX ID: 05-4471143

CONTRACTOR: Trinity Quality Homes EMAIL: _____

CONTRACTOR ADDRESS: 3675 Park Avenue Ste 301, Ellicott City, MD 21043 PHONE: 410-480-0023

PROPERTY OWNER: Trinity Quality Homes EMAIL: _____

OWNER ADDRESS: 3675 Park Avenue Ste 301, Ellicott City, MD 21043 PHONE: 443-324-9806

SEPTIC TANK SIZE (GALLONS): 2000

PUMP CHAMBER CAPACITY (GALLONS): 1500 PUMP SIZE: _____

NUMBER OF BEDROOMS: 4 HOUSE SQ. FT. 5,555 APPLICATION RATE: 0.8

DISTRIBUTION SYSTEM: GRAVITY FED LOW PRESSURE DOSED

TRENCHES:	LINEAR FEET REQUIRED: <u>214' 210'</u>	INLET DEPTH: <u>4.5'</u>
	TRENCH WIDTH: <u>2</u>	MAXIMUM BOTTOM DEPTH: <u>8</u>
	MINIMUM SPACE BETWEEN TRENCHES: <u>6</u>	EFFECTIVE AREA BEGINNING DEPTH: <u>6</u>
LOCATION:	PER APPROVED SITE PLAN. SEWAGE DISPOSAL AREA AND BAT UNIT LOCATION MUST BE STAKED BY LICENSED SURVEYOR PRIOR TO PRE-CONSTRUCTION INSPECTION.	
NOTES:	Set septic tank and pump tank per plan. Set distribution box at top SW corner of SDA. Install 4x 54' trenches on contour. <u>3 x 70' Trenches</u>	

ISSUED BY: Heidi Scott ISSUE DATE: _____ EXPIRATION DATE: 12/17/13

- NOTE: CONTRACTOR MUST SCHEDULE A PRE-CONSTRUCTION INSPECTION PRIOR TO BEGINNING ANY INSTALLATION
- NOTE: CONTRACTOR MUST SCHEDULE AN INSPECTION AND GAIN APPROVAL OF ALL COMPONENTS PRIOR TO COVERING
- NOTE: STONE MUST BE APPROVED BY HEALTH DEPARTMENT AND GRAVEL TICKET MUST BE AVAILABLE FOR REVIEW.
- NOTE: WATERTIGHT SEPTIC TANKS REQUIRED
- NOTE: ALL PARTS OF SEPTIC SYSTEM SHALL BE AT LEAST 100 FEET DOWNGRADIENT FROM ANY WATER WELL
- NOTE: MANHOLE RISERS REQUIRED ON ALL SEPTIC TANKS AND PUMP CHAMBERS
- NOTE: AN ELECTRICAL PERMIT IS REQUIRED FOR INSTALLATION OF ANY ELECTRICAL COMPONENTS OF THE SYSTEM

NEITHER THE HOWARD COUNTY COUNCIL NOR THE HEALTH DEPARTMENT IS RESPONSIBLE FOR THE SUCCESSFUL OPERATION OF ANY SYSTEM.

**PERMITTEE RESPONSIBLE FOR OBTAINING FINAL APPROVAL ON THIS PERMIT.
 CALL 410-313-1771 TO SCHEDULE INSPECTIONS.**

NOT TO SCALE

See As-Built Drawing
On Separate Sheet

ROAD NAME

TRENCH/DRAINFIELD DATA

WIDTH	INLET	BOTTOM
2	4.5'	8'
NUMBER OF TRENCHES		3
TOTAL LENGTH		210'
ABSORPTION AREA		
DISTRIBUTION BOX LEVEL		Yes
DISTRIBUTION BOX BAFFLE		90°
DISTRIBUTION BOX PORT		Yes

SEPTIC TANK DATA

SEPTIC TANK 1 LEVEL	Yes
MANUFACTURER	Babylon
CAPACITY	2000 GAL
SEAM LOC	Top
TANK LID DEPTH	3'
BAFFLES	Yes
BAFFLE FILTER	-
MANHOLE LOC	Front
6" PORT LOC	Rear
WATERTIGHT TEST	-
SLOTTED	Yes
DATE ON LID	3/1/13
PUMP SEPTIC TANK LEVEL	Yes
MANUFACTURER	Babylon
CAPACITY	1500 GAL
SEAM LOC	Top
TANK LID DEPTH	3'
BAFFLES	Front
BAFFLE FILTER	-
MANHOLE LOC	Rear
6" PORT LOC	None
WATERTIGHT TEST	-
SLOTTED	no
DATE ON LID	2/22/13

PRE-CONSTRUCTION:

3/22/2013 I install three 70' trenches on contour across the highest part of the septic easement. Set the tanks near where shown on the B.P. plan. Keep the tanks out of any drainage areas. BB

INSTALLATION: 5/9/13 House sewer connection installed. Both tanks set. OK to continue. House is being sewer (p) 5/10/13
Trenches complete. OK to cover all work. Need p/A just for final approval.

FINAL INSPECTOR

B. Baker

DATE OF APPROVAL

8/7/2013

H0-95-0441

NOT TO SCALE

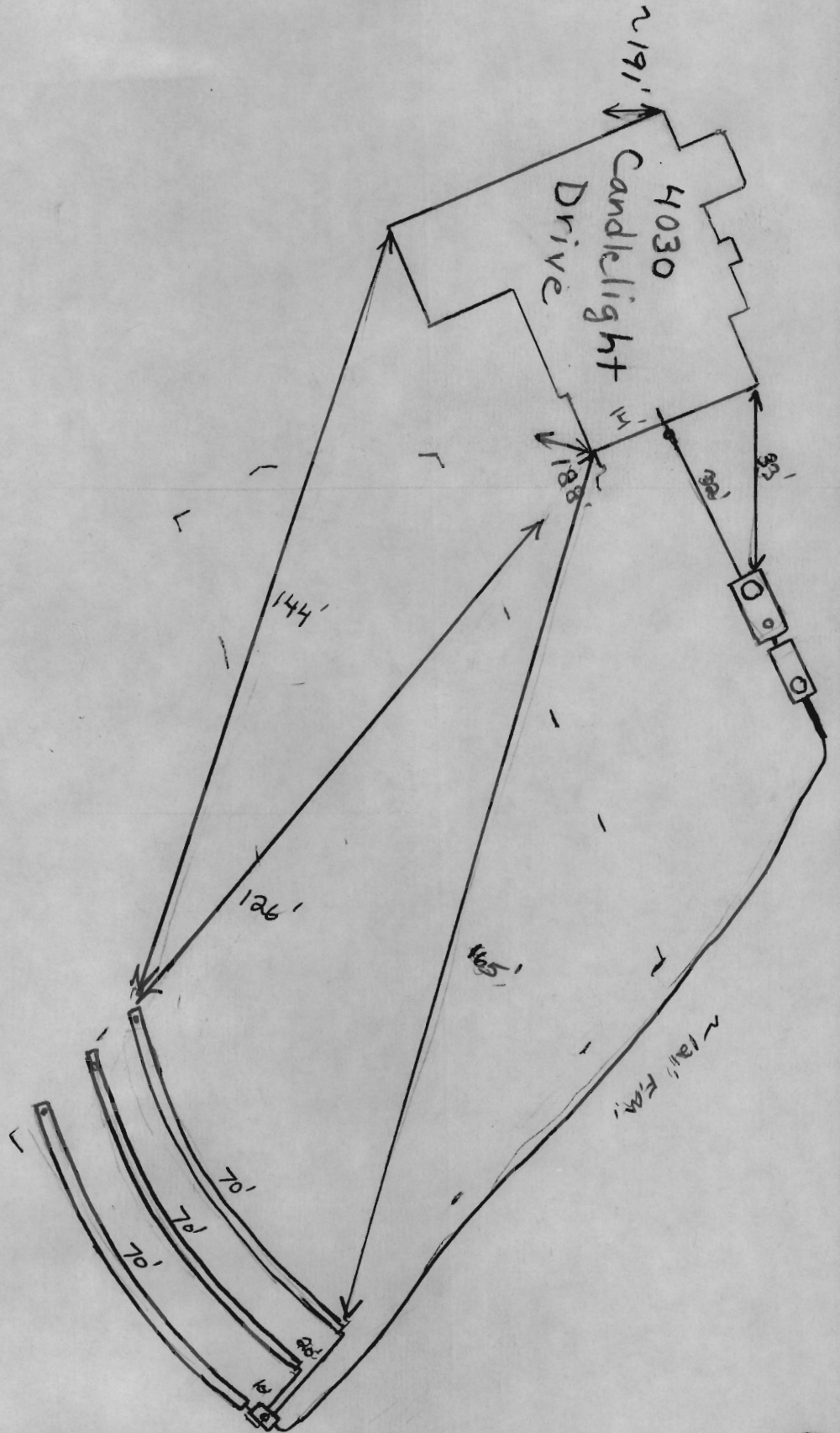

THIS WALL CHECK DRAWING CONTAINS A HORIZONTAL TOLERANCE IN ACCURACY OF 0.1' AND A VERTICAL TOLERANCE IN ACCURACY OF 0.2'

MARYLAND STATE GRID MERIDIAN (NA83/91)

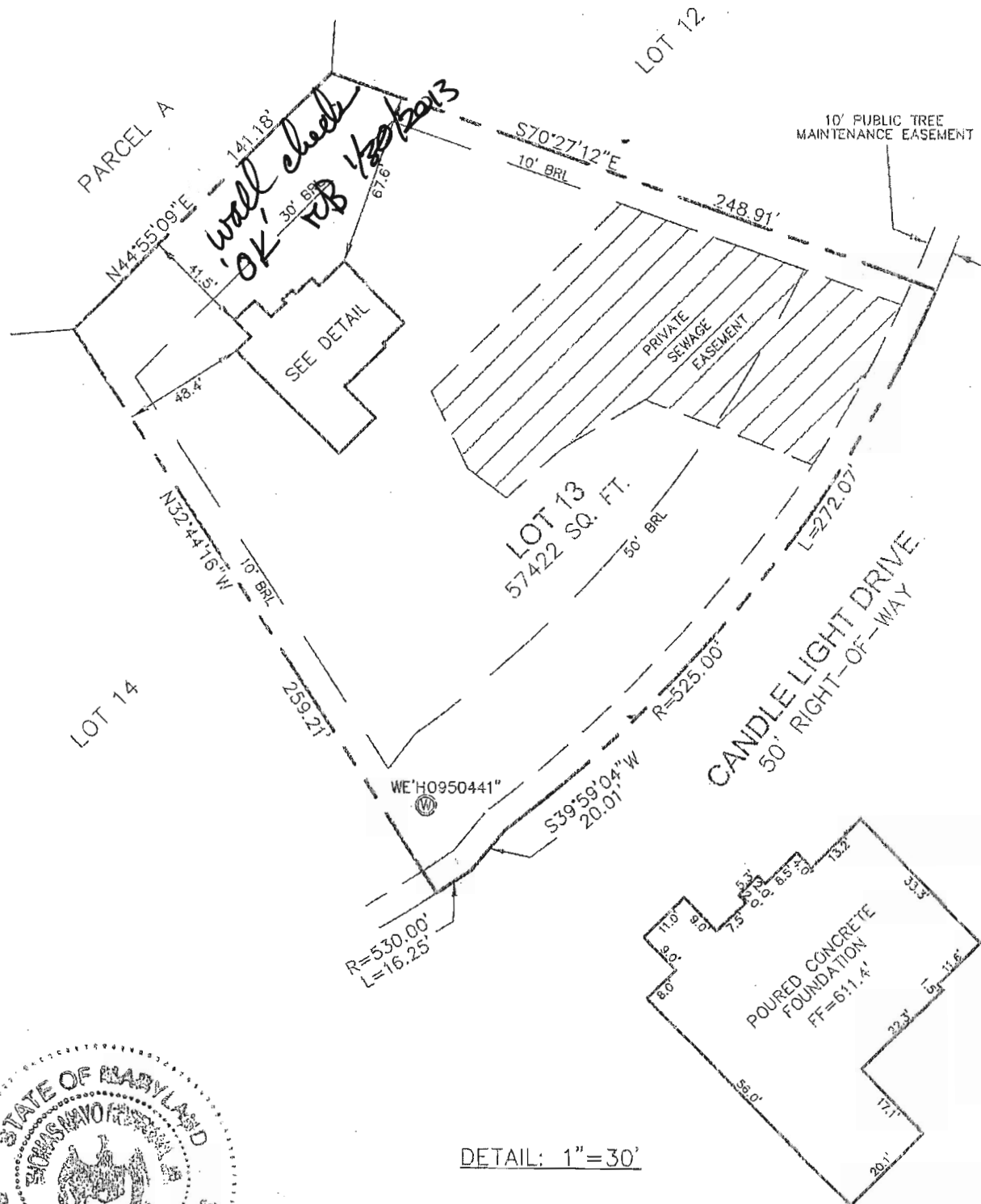

DETAIL: 1"=30'

I HEREBY CERTIFY TO THE BEST OF MY KNOWLEDGE, INFORMATION AND BELIEF THAT THE IMPROVEMENTS ARE LOCATED AS SHOWN AND THERE ARE NO ENCROACHMENTS EXCEPT AS SHOWN.

Thomas M. Hoffman Jr.

1-02-13

THOMAS M. HOFFMAN JR., PROPERTY LINE SURVEYOR #267 DATE

PROFESSIONAL CERTIFICATION; I HEREBY CERTIFY THAT THESE DOCUMENTS WERE PREPARED BY ME OR UNDER MY RESPONSIBLE CHARGE, AND THAT I AM A DULY LICENSED PROPERTY LINE SURVEYOR UNDER THE LAWS OF THE STATE OF MARYLAND, LICENSE NO. 267, EXPIRATION DATE JULY 28, 2014.

BUILDING PERMIT# B12002159

SCALE 1"= 60'	DATE 12/31/12	ROBERT H. VOGEL ENGINEERING, INC. ENGINEERS - SURVEYORS - PLANNERS 8407 MAIN STREET ELLICOTT CITY, MARYLAND 21043 TEL:410-461-7666 FAX:410-461-8961	WALL CHECK DRAWING 4030 CANDLE LIGHT DRIVE LOT 13 CASTLEBERRY AT TEN OAKS PLAT No. 19107 FIFTH ELECTION DISTRICT HOWARD COUNTY, MARYLAND
DRAWN BY A.M.S.	CHECKED BY T.M.H.		
PLAT NUMBER 19096-19109	JOB NUMBER 00-85.01		