

APPLICATION

FOR PERCOLATION TESTING AND SITE EVALUATION

TEST DATE(S) _____

TEST TIME _____

AP 522987

AGENCY REVIEW: _____

DATE 7/22/05

DO NOT WRITE ABOVE THIS LINE

I HEREBY APPLY FOR THE NECESSARY TESTING/EVALUATION PRIOR TO ISSUANCE OF SEWAGE DISPOSAL SYSTEM PERMIT(S) TO:

CHECK AS NEEDED:

- CONSTRUCT NEW SEPTIC SYSTEM(S)
- REPAIR/ADD TO AN EXISTING SEPTIC SYSTEM
- REPLACE AN EXISTING SEPTIC SYSTEM

CHECK AS NEEDED:

- NEW STRUCTURE(S)
- ADDITION TO AN EXISTING STRUCTURE
- REPLACE AN EXISTING STRUCTURE

CHECK ONE:

- CREATE NEW LOT(S)
- BUILD ON AN EXISTING LOT IN A SUBDIVISION
- BUILD ON AN EXISTING PARCEL OF RECORD

IS THE PROPERTY WITHIN 2500' OF ANY RESERVOIR?

- YES
- NO

THE TYPE OF STRUCTURE IS:

- RESIDENTIAL WITH PROPOSED BEDROOMS IN THE COMPLETED STRUCTURE (NOTE UNKNOWN IF APPROPRIATE)
- COMMERCIAL (PROVIDE DETAIL OF NUMBERS AND TYPES OF EMPLOYEES/CUSTOMERS ON ACCOMPANYING PLAN)
- INSTITUTIONAL/GOVERNMENT (PROVIDE DETAIL OF NUMBERS AND TYPES OF EMPLOYEES/USERS ON ACCOMPANYING PLAN)

PROPERTY OWNER(S)

Frances Devlin

DAYTIME PHONE

410-997-4600 Goodier Bldrs.

CELL

FAX

MAILING ADDRESS

Echo Farm Route 3, 43 East Litchfield Rd., Litchfield

CT

06750

STREET

CITY/TOWN

STATE

ZIP

APPLICANT

Heritage Land Development

DAYTIME PHONE

410-489-7900

CELL

410-982-2882

FAX

410-489-9768

MAILING ADDRESS

3060 Washington Road, Suite 220

Glenwood

MD

21738

STREET

CITY/TOWN

STATE

ZIP

APPLICANT'S ROLE

DEVELOPER

BUILDER

BUYER

RELATIVE/FRIEND

REALTOR

CONSULTANT

PROPERTY LOCATION

SUBDIVISION NAME

Meriweather Farm - Section 3

LOT NO.

88

PROPERTY ADDRESS

14944 Roxbury Road

Glenelg

STREET

TOWN/POST OFFICE

TAX MAP PAGE(S)

21

GRID

16

PARCEL(S)

28

PROPOSED LOT SIZE

1 Acre

AS APPLICANT, I UNDERSTAND THE FOLLOWING: THE SYSTEM INSTALLED SUBSEQUENT TO THIS APPLICATION IS ACCEPTABLE ONLY UNTIL PUBLIC SEWAGE IS AVAILABLE. THIS APPLICATION IS COMPLETE WHEN ALL APPLICABLE FEES AND A SUITABLE SITE PLAN HAVE BEEN RECEIVED. I ACCEPT THE RESPONSIBILITY FOR COMPLIANCE WITH ALL M.O.S.H.A. AND "MISS UTILITY" REQUIREMENTS. APPROVAL IS BASED UPON SATISFACTORY REVIEW OF A PERCO CERTIFICATION PLAN. TEST RESULTS WILL BE MAILED TO APPLICANT.

Jimmy Rutter
SIGNATURE OF APPLICANT

HOWARD COUNTY HEALTH DEPARTMENT, BUREAU OF ENVIRONMENTAL HEALTH, WELL AND SEPTIC PROGRAM
3525-H ELLICOTT MILLS DRIVE, ELLICOTT CITY, MARYLAND 21043-4544 (410) 313-1771 FAX (410) 313-2648
TDD (410) 313-2323 TOLL FREE 1-877-4MD-DHMH

LOT 67

5203

A/P
5206
brown 1
0-b
ab heavy
scl
3
0-purple
brown
heavy loam
sl
5
0-purple
brown
sl
11 w/ 10% compact
cobbles of
sl
well cemented 11

5205
1 brown 1
3 4-b
heavy loam
0-b
heavy
to
scl
7 4-b
coarse
sl
14 grey/
brown
sl 13

5204
brown 1
0-b
heavy loam
ab
0-b
scl
5 4-b
coarse
sandy
loam
12 100%
chert
fragments

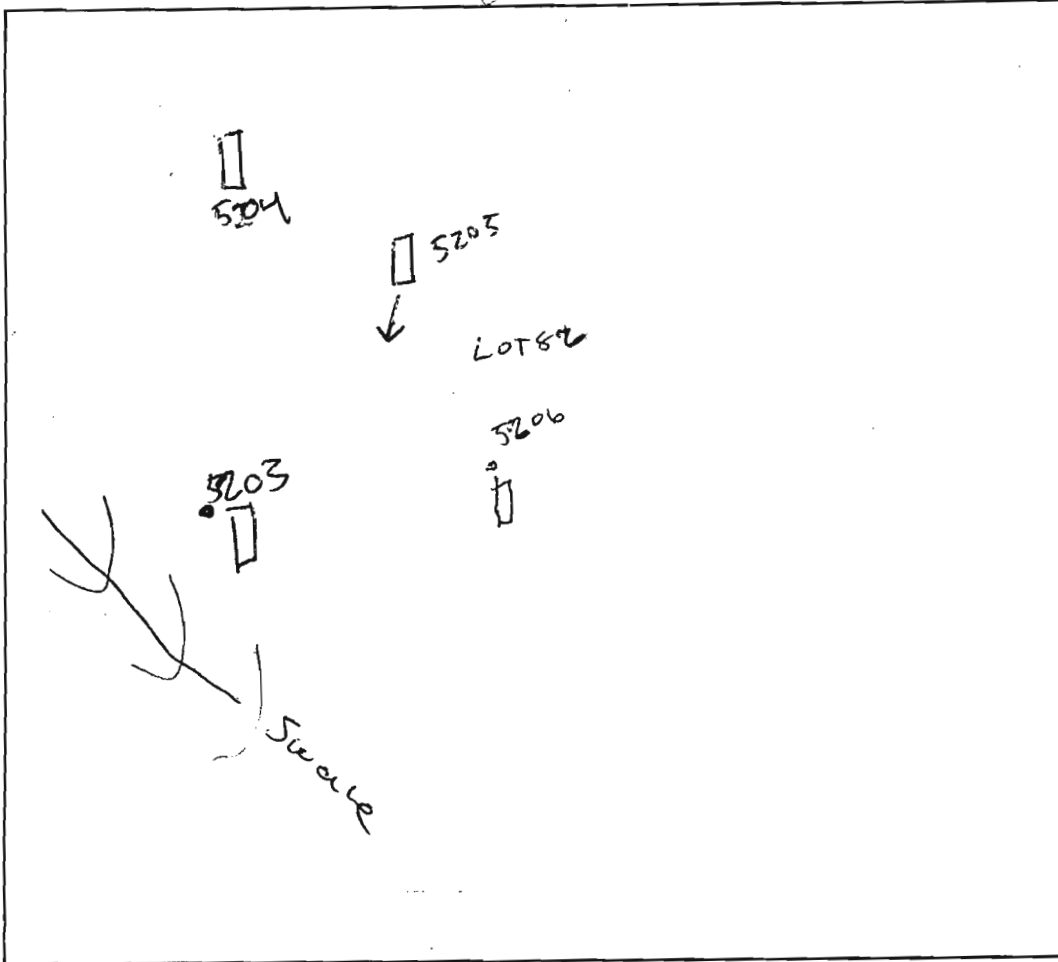

1 brown 1
4 4-b
heavy 1
scl
6 4-b
sl

DATE	TEST #	DEPTH	START	BREAK 1" DROP	STOP 2" DROP	TIME OF 2nd INCH	P/F/H
9/14/05	5206	11	7:57 ³⁰	8:13	8:41	28	P
	5205	6	8:31	Slow			F
	5204	6	8:33	8:46	9:14	28	P
	5203	6	8:43	8:50	Slow		F
	5205	7	9:09	9:19	9:32	13	P
	5203	7	3:26	3:33	3:43	20	P

REMARKS _____

SANITARIAN PAY / KJB BACKHOE Leveland OTHERS Zapp Feyer

TEST HOLES USED IN SDA _____ AVG. PERC TIME _____ SQ. FT/BR _____

TRENCH WIDTH _____ INLET DEPTH _____ MAX. BOT DEPTH _____ EFFECTIVE S/W _____

VED
AND ZONING

2/1/08
DATE

MATCH LINE SEE SHEET 3

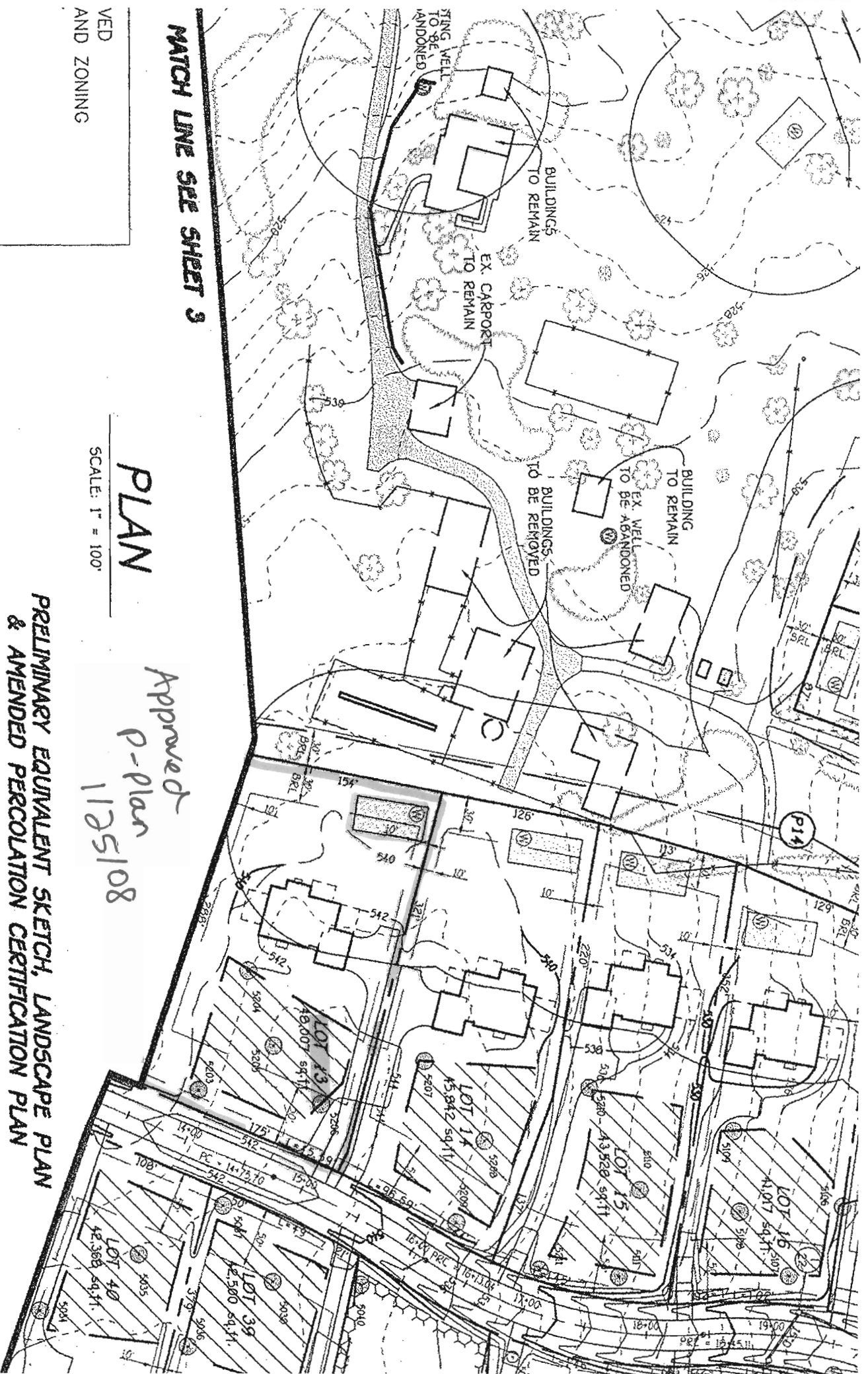

PLAN

SCALE: 1" = 100'

Approved
P-plan
1125108

PRELIMINARY EQUIVALENT SKETCH, LANDSCAPE PLAN
& AMENDED PERCOLATION CERTIFICATION PLAN

MERIWETHER FARM

SECTION TWO

LOTS 1 THRU 46, BUILDABLE PRESERVATION PARCEL 'A'
AND NON-BUILDABLE PRESERVATION PARCELS 'B' THRU 'H'

TAX MAP No. 21 ZONED: RC-DEO
GRID No. 16 PARCEL No. 28
EMILY ELECTION DISTRICT

DEVELOPER