

APPROVED

WALK-THRU BUILDING PERMIT

BP# 000/56803 A# 36677

APP. SAN 7/14 DATE: 10/31/05

DESC. OF WORK: 16x20

Beck SPED

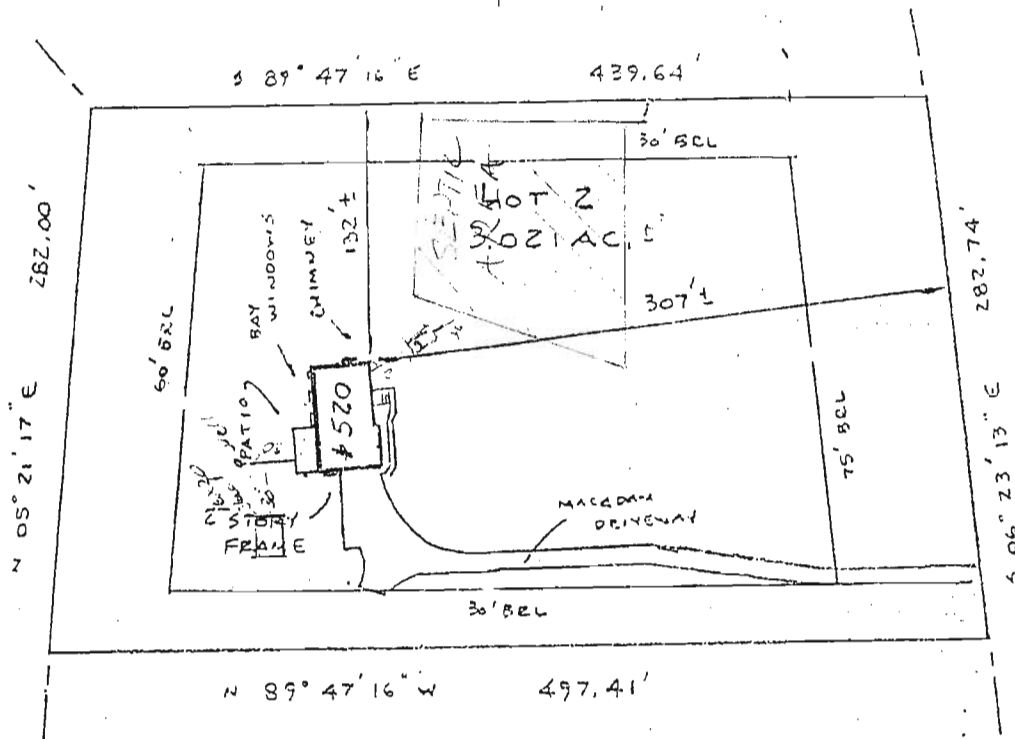

GAITHER ROAD
(R/W WIDTH VARIES)

3

Subject property is shown in Zone C
 on the National Flood Insurance Program
 Flood Insurance Rate Map of HOWARD
 County, Maryland. Panel # 40545
 Community Panel # 240044-00048
 Effective Date: DEC 4 1986

This is to certify that I have surveyed the property
 known as Lot 2
520 GAITHER ROAD
 sheet of recorded Plat No. 7064 among the
 Land Records of HOWARD County, Maryland for the
 purpose of locating the improvements thereon.

THIS PLAT SHOWS ONLY THAT THE IMPROVEMENTS ARE
 CONTAINED WITHIN THE OUTLINES OF THE LOT AND IS
 NOT TO BE USED TO ESTABLISH PROPERTY LINES.



J. Carl Hudgins PLS#98

LOCATION SURVEY
520 GAITHER ROAD
GAITHER'S SIDELING
 4th ELECTION DISTRICT
 HOWARD COUNTY, MD.

NTT ASSOCIATES, INC.
 16205 Old Frederick Road
 Mt. Airy, Maryland 21771
 Phone 442-2031

Scale	1" = 100'
Date	JUNE 3, 1992
Field By	JLM
Drawn By	JLM
Drawing #	1134 CC

10/30/87 ASAP

04-345355

PERMIT

SEWAGE DISPOSAL SYSTEM

MARYLAND STATE DEPARTMENT OF HEALTH

HOWARD COUNTY
BUREAU OF ENVIRONMENTAL HEALTH
461-9933

P 40207

A 36677

DISTRICT 4th

DATE 9/30/87

DATE SYSTEM APPROVED 10/30/87

INSPECTOR R/H

INDEXED

Frall Septic Service, Inc.

IS PERMITTED TO INSTALL ALTER

ADDRESS P. O. Box 659, Mount Airy, Maryland 21771 PHONE 795-5674

SUBDIVISION Gaither Sideling ROAD 520 Gaither Road LOT 2, Section 1

PROPERTY OWNER Carroll Builders & Remodeling, Inc.

ADDRESS _____

BUILDING PERMIT SIGNED

AND RETURNED

IF GARBAGE GRINDER IS USED INCREASE SEPTIC TANK CAPACITY BY 50% AND ABSORPTION AREA BY 22%.

10/31/87 B 00156843-SHED

GARBAGE GRINDER? YES _____ NO

SEPTIC TANK CAPACITY 1000 GALLONS NUMBER OF BEDROOMS 3

SHALLOW SYSTEM - Trenches - 180 sq. ft. per bedroom. Trench to be 3 feet wide. Inlet 3 1/2 feet below original grade. Bottom maximum depth 5 1/2 feet below original grade. Effective area begins at 3 1/2 feet below original grade. 2 feet of stone below distribution pipe.

LOCATION - Beginning from the right rear lot corner, place 1st trench 170 feet down the right (439.64') lot line and 100 feet off the right line as seen when facing property from Gaither Road. Run trenches along contour towards the right (439.64') lot line.

NOTE - No trench to exceed 100 feet in length. Provide 6" - 8" diameter cleanout and cap to grade or above on septic tank.

04/87

PLANS APPROVED BY B. Nixon DATE 3/02/87

COVER NO WORK UNTIL INSPECTED AND APPROVED.

NEITHER THE HOWARD COUNTY COUNCIL NOR THE HEALTH DEPARTMENT IS RESPONSIBLE FOR THE SUCCESSFUL OPERATION OF ANY SYSTEM.

NOTE: CLEANOUT REQUIRED EVERY 70 FEET OF SEWER LINE AND/OR AT 90° SWEEPS IN LINES FROM HOUSE TO DRAIN FIELDS.

NOTE: ALL PARTS OF SEPTIC SYSTEMS (I.E., TANK, DISTRIBUTION BOX, TRENCHES) TO BE 100 FEET FROM WELL. (UNLESS OTHERWISE SPECIFICALLY AUTHORIZED)

NOTE: IF DEEP TRENCH(ES) ARE USED CALL FOR INSPECTION BEFORE AND AFTER PLACING GRAVEL IN TRENCH(ES).

NOTE: NO DRY WELL SHALL EXCEED 15 FOOT IN DIAMETER. NO ABSORPTION TRENCH TO EXCEED 100 FEET IN LENGTH.

NOTE: ALL PIPE FROM HOUSE TO SEPTIC TANK MUST BE CAST IRON OR SCHEDULE 40 PVC OR ABS.

PERMIT VOID AFTER TWO YEARS.

NOTE: INSTALL STAND PIPE ON SEPTIC TANK AND DRY WELL. STAND PIPES MUST BE 6 INCHES IN DIAMETER. CAST IRON, CONCRETE OR TERRA COTTA OR PVC OR ABS ACCEPTED. IF TOP OF SEPTIC TANK IS DEEPER THAN 3 FEET, MANHOLE TO GRADE REQUIRED.

NOTE: DISTRIBUTION BOXES MUST HAVE BAFFLES.

A 36677

***INSTALLER IS RESPONSIBLE FOR OBTAINING FINAL APPROVAL ON THIS PERMIT**

*CALL 461-9933 FOR INSPECTION OF SEPTIC SYSTEMS.

EH - 2-1186