

LAYOUT 3/14/2013 INSP 4 \_\_\_\_\_  
INSP 2 3/15/2013 INSP 5 \_\_\_\_\_  
INSP 3 \_\_\_\_\_ INSP 6 \_\_\_\_\_

ISSUE DATE: 12/17/12

# PERMIT

P 544409

APPROVAL DATE: 6/19/2013

A 514220

Tax ID # 05-447267

**ON-SITE SEWAGE DISPOSAL SYSTEM  
HOWARD COUNTY HEALTH DEPARTMENT  
BUREAU OF ENVIRONMENTAL HEALTH**

Trinity Homes IS PERMITTED TO INSTALL  ALTER

ADDRESS: \_\_\_\_\_ PHONE NUMBER: \_\_\_\_\_

SUBDIVISION: Castleberry at Ten Oaks LOT NUMBER: 24

ADDRESS: 4063 Candle Light Drive PROPERTY OWNER: Trinity Quality Homes

SEPTIC TANK CAPACITY (GALLONS): 2000 OUTLET BAFFLE FILTER REQUIRED

PUMP CHAMBER CAPACITY (GALLONS): 1500 COMPARTMENTED TANK REQUIRED

NUMBER OF BEDROOMS: 4 APPLICATION RATE: 1.2

SQUARE FOOTAGE OF HOUSE: 4,680 Trenches 3' Wide

LINEAR FEET OF TRENCH REQUIRED: 103' Inlet 4.5'  
Bottom 6.5', 50'+53' Trenches

TRENCHES:	Trenches to be 3.0 feet wide. Inlet is at 3.0 feet below original grade with 2.0 feet of stone below the distribution pipe. Bottom maximum depth is 5.0 feet below original grade. Effective sidewall begins at 3.0 feet below original grade. Maintain at least 9.0 feet of spacing between trenches. <u>4'</u>
LOCATION:	Set septic tank per layout inspection. Set distribution box at the highest point of the easement per layout inspection. Install 103 feet of trench on contour per layout inspection. Septic pump detail to be provided by installer proper to issuance of septic permit. Pump performance test required prior to Health Department approval of pumped septic system.
NOTES:	<b>Do not</b> order the septic tank until after layout inspection and Sanitarian approval. Stake easement corners. Call for layout inspection. Mark utilities. Gravel tickets must be available for Environmental Sanitarians. Stone must be approved by the Howard County Health Department. A written variance request is required for tanks deeper than 3 feet. A traffic bearing lid is required for tanks deeper than 4 feet.

PLANS APPROVED: Dana Bernard DATE: 9/13/12

- NOTE: PERMIT VOID AFTER 1 YEAR
- NOTE: CONTRACTOR RESPONSIBLE FOR SCHEDULING A PRE-CONSTRUCTION INSPECTION FOR ALL INSTALLATIONS
- NOTE: WATERTIGHT SEPTIC TANKS REQUIRED
- NOTE: ALL PARTS OF SEPTIC SYSTEM SHALL BE 100 FEET FROM ANY WATER WELL
- NOTE: MANHOLE RISERS REQUIRED ON ALL SEPTIC TANKS AND PUMP CHAMBERS

**NEITHER THE HOWARD COUNTY COUNCIL OR THE HEALTH DEPARTMENT IS RESPONSIBLE FOR  
THE SUCCESSFUL OPERATION OF ANY SYSTEM  
PERMITTEE RESPONSIBLE FOR OBTAINING FINAL APPROVAL ON THIS PERMIT  
CALL 410-313-1771 FOR INSPECTION OF SEPTIC SYSTEM**

NOT TO SCALE

See As-Built Drawing  
On Separate Sheet

ROAD NAME

**TRENCH/DRAINFIELD DATA**

WIDTH	INLET	BOTTOM
3'	4.5'	6.5'
NUMBER OF TRENCHES 2		
TOTAL LENGTH 155'		
ABSORPTION AREA 465+Sidewall		
DISTRIBUTION BOX LEVEL Yes		
DISTRIBUTION BOX BAFFLE Yes		
DISTRIBUTION BOX PORT Yes		

**SEPTIC TANK DATA**

SEPTIC TANK 1 LEVEL	Yes
MANUFACTURER	Babylon
CAPACITY	2000 GAL
SEAM LOC	Top
TANK LID DEPTH	2'-2.5'
BAFFLES	Yes
BAFFLE FILTER	No
MANHOLE LOC	Front
6" PORT LOC	Rear
WATERTIGHT TEST	No
SLOTTED	Yes
DATE ON LID	Dry
PUMP/SEPTIC TANK LEVEL	Yes
MANUFACTURER	Babylon
CAPACITY	1500 GAL
SEAM LOC	Top
TANK LID DEPTH	2'-2.5'
BAFFLES	Front
BAFFLE FILTER	No
MANHOLE LOC	Rear
6" PORT LOC	None
WATERTIGHT TEST	No
SLOTTED	No
DATE ON LID	Dry

**PRE-CONSTRUCTION:**

3/14/2013 Install an upper 50' and lower 53' trench on contour across the top of the north eastern part of the septic easement. Set the dist. box at the top middle of the easement. Keep septic tanks out of drainage areas. (BB)

INSTALLATION: 3/15/2013 System finished except for pump and alarm test. (BB)

6/19/2013 Pump and alarm working. (BB)

FINAL INSPECTOR B. Baker DATE OF APPROVAL 6/19/2013

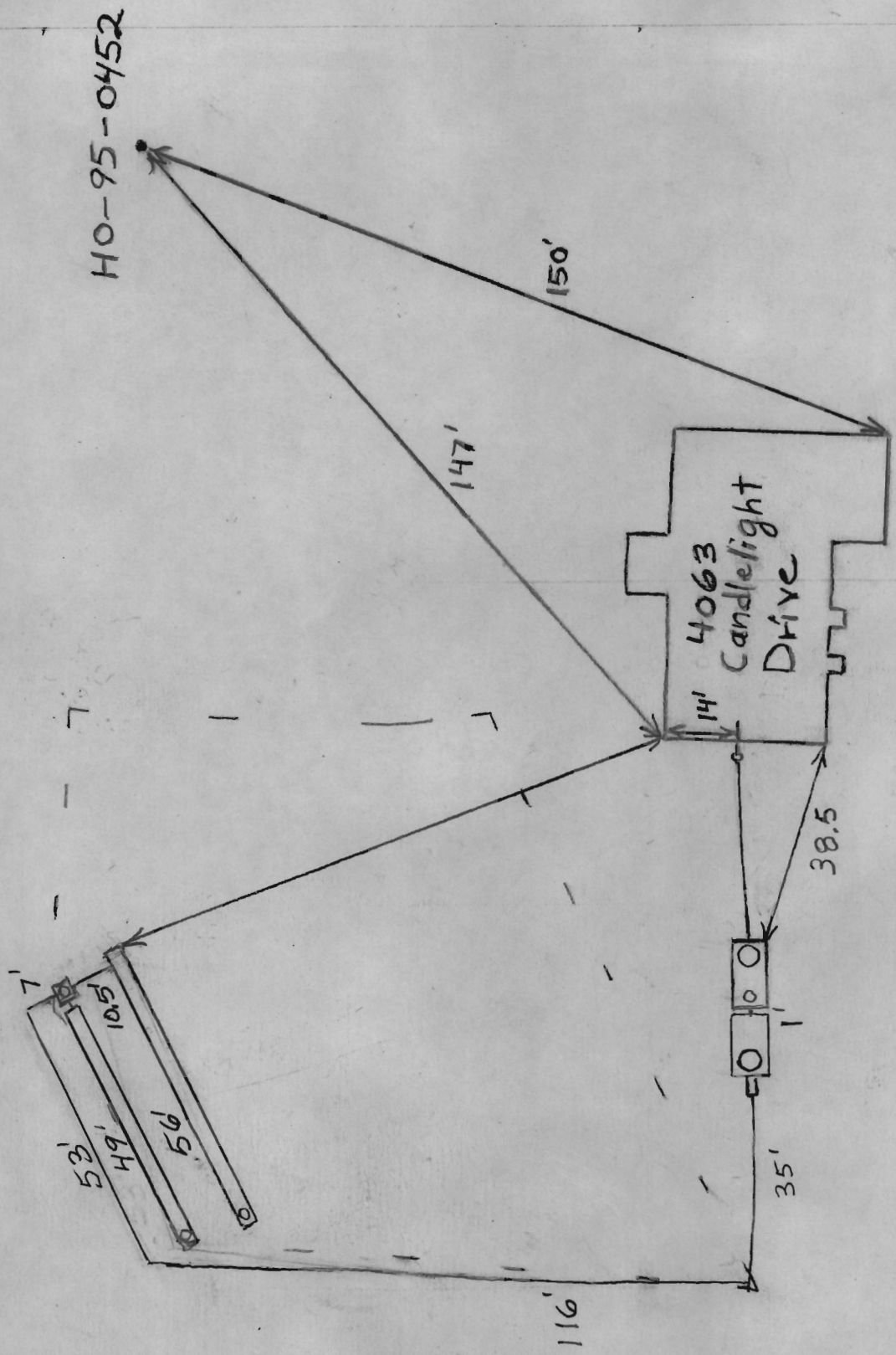

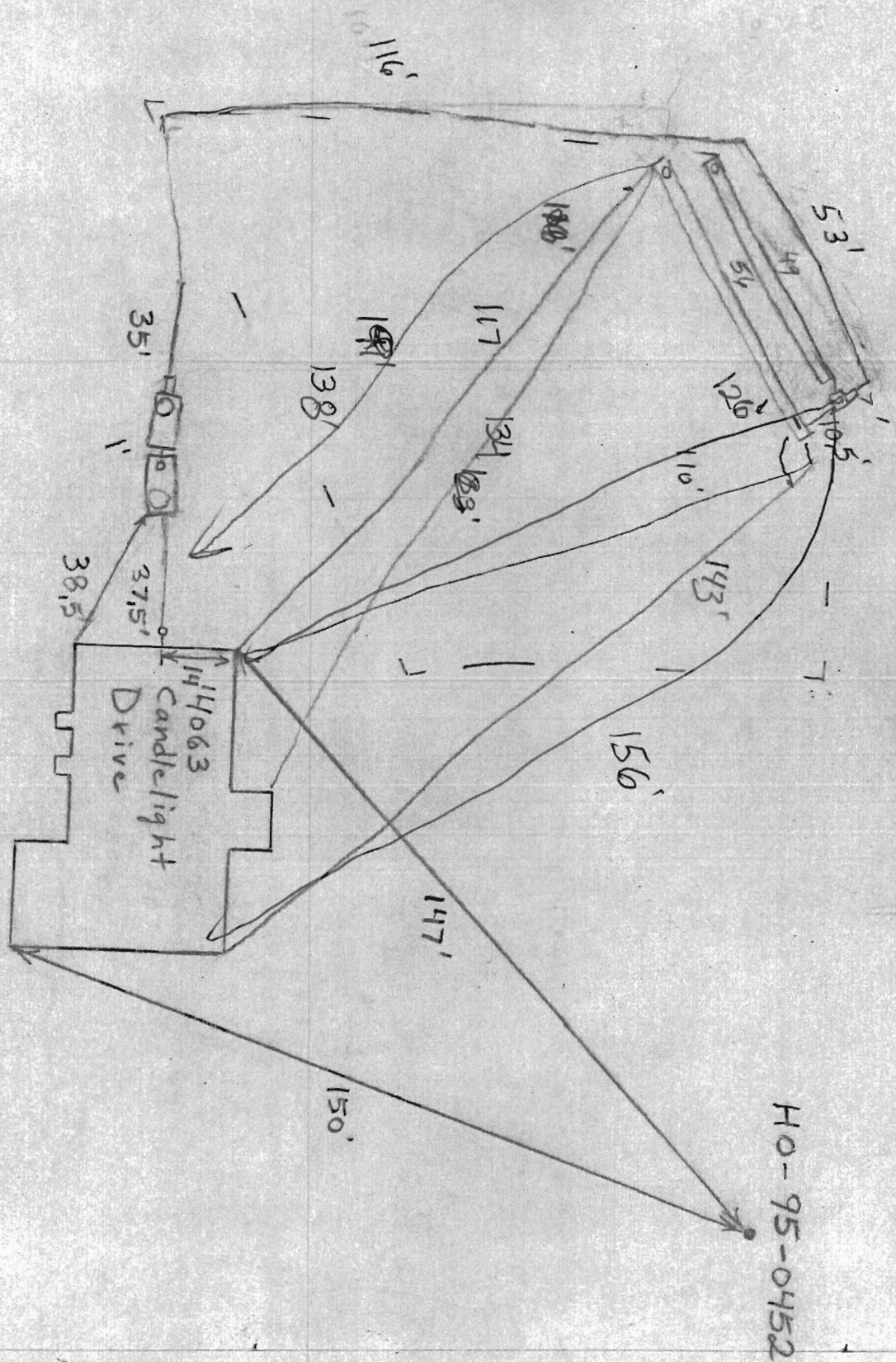

THIS WALL CHECK DRAWING CONTAINS A HORIZONTAL TOLERANCE IN ACCURACY OF 0.1' AND A VERTICAL TOLERANCE IN ACCURACY OF 0.2'

MARYLAND STATE GRID MERIDIAN (NAD83/91)

**CANDLE LIGHT DRIVE**  
50' RIGHT-OF-WAY

R=50.00'  
L=6.61'

10' PUBLIC TREE MAINTENANCE EASEMENT

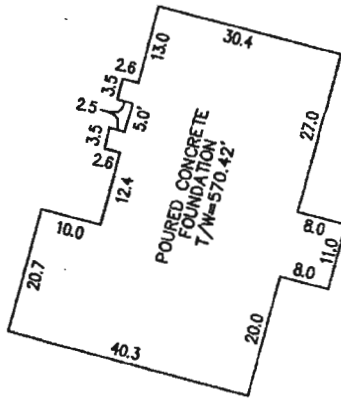

**DETAIL**  
SCALE: 1"=30'

LOT 25

LOT 27

*Wall check Not OK 11/26/12 HS*

PRIVATE 24' USE IN COMMON ACCESS EASEMENT FOR LOTS 22, 23, 24 & 25

*Not to Scale*



LOT 25



HO-95-0452

I HEREBY CERTIFY TO THE BEST OF MY KNOWLEDGE, INFORMATION AND BELIEF THAT THE IMPROVEMENTS ARE LOCATED AS SHOWN AND THERE ARE NO ENCROACHMENTS EXCEPT AS SHOWN.

PROFESSIONAL CERTIFICATION; I HEREBY CERTIFY THAT THESE DOCUMENTS WERE PREPARED BY ME OR UNDER MY RESPONSIBLE CHARGE, AND THAT I AM A DULY LICENSED PROPERTY LINE SURVEYOR UNDER THE LAWS OF THE STATE OF MARYLAND, LICENSE NO. 267, EXPIRATION DATE JULY 28, 2014.

*Thomas M. Hoffman, Jr.*

**11-21-12**

THOMAS M. HOFFMAN, JR., PROPERTY LINE SURVEYOR #267 DATE

BUILDING PERMIT # B12002339

SCALE 1" = 50'	DATE 11/20/12	ROBERT H. VOGEL ENGINEERING, INC. ENGINEERS - SURVEYORS - PLANNERS 8407 MAIN STREET ELLICOTT CITY, MARYLAND 21043 TEL: 410-461-7666 FAX: 410-461-8961	WALL CHECK DRAWING 4063 CANDLE LIGHT DRIVE LOT 24 CASTLEBERRY AT TEN OAKS PLAT No. 19103 5th ELECTION DISTRICT HOWARD COUNTY, MARYLAND
DRAWN BY B.D.A.	CHECKED BY T.M.H.		
PLAT NUMBER 19096-19109	JOB NUMBER 00-85.00		