

B 1 8123

SEQUENCE NO. (MDE USE ONLY)

STATE OF MARYLAND APPLICATION FOR PERMIT TO DRILL WELL

STATE PERMIT NUMBER

HO-95-0153

523067

please type

fill in this form completely

Date Received (APA) 08/10/05

OWNER INFORMATION

Warfield Kennard P.O. Box 30 Glenelg md 21737

B 3

LOCATION OF WELL

Howard K+O Stables Dayton 3

DRILLER INFORMATION

Joseph & Mayne MS D 024 Joseph & Mayne Well Drilling 5512 Ridge Rd Mt. Airy Md 21771

B 4

DIRECTION OF WELL FROM TOWN (CIRCLE BOX)

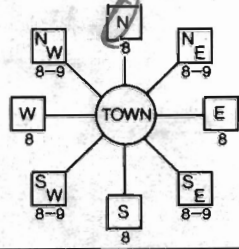

14341 Howard Road

ON WHICH SIDE OF ROAD (CIRCLE APPROPRIATE BOX) NORTH SOUTH DISTANCE FROM ROAD 210 FT TAX MAP: 21 BLK: 23 PARCEL: 206

B 2

WELL INFORMATION

APPROX. PUMPING RATE 5 APPROX. PUMPING RATE (GAL. PER MIN.) 500 AVERAGE DAILY QUANTITY NEEDED (GAL. PER DAY) 14 20

USE FOR WATER (CIRCLE APPROPRIATE BOX)

- DOMESTIC POTABLE SUPPLY & RESIDENTIAL IRRIGATION FARMING (LIVESTOCK WATERING & AGRICULTURAL IRRIGATION) INDUSTRIAL, COMMERCIAL, DEWATERING PUBLIC WATER SUPPLY WELL TEST, OBSERVATION, MONITORING GEO-THERMAL

NOT TO BE FILLED IN BY DRILLER HEALTH DEPARTMENT APPROVAL

Howard (13) A41571 COUNTY NAME COUNTY NO. STATE SIGNATURE INSERT S DATE ISSUED 10/20/2005 Brian Baber 10/20/2006 NORTH GRID 516 000 EAST GRID 797 000

APPROXIMATE DEPTH OF WELL 300 FEET

APPROXIMATE DIAMETER OF WELL 6 INCH

METHOD OF DRILLING (circle one)

BORED (or Augered) JETTED Jetted & DRIVEN AIR-ROTary AIR-PERCussion ROTARY (Hydraulic Rotary) CABLE REVerse-ROTary Drive-POINT

REPLACEMENT OR DEEPEMED WELLS (CIRCLE APPROPRIATE BOX)

- THIS WELL WILL NOT REPLACE AN EXISTING WELL THIS WELL WILL REPLACE A WELL THAT WILL BE ABANDONED AND SEALED THIS WELL WILL REPLACE A WELL THAT WILL BE USED AS A STANDBY-CONTACT LOCAL APPROVING AUTHORITY FOR POLICY ON STANDBY WELLS THIS WELL WILL DEEPEM AN EXISTING WELL

PERMIT NUMBER OF WELL TO BE REPLACED OR DEEPEMED (IF AVAILABLE)

Not to be filled in by driller (MDE OR COUNTY USE ONLY)

APPROX. PERMIT NUMBER HO 1990 G... PERMIT No. HO-95-0153

SHOW MAJOR FEATURES OF BOX & LOCATE WELL WITH AN X

SOURCES OF DRILLING WATER

1. well 2. 3. WRITE THE BOX NUMBER FROM THE MAP HERE

E 7997 N 5186

DRAW A SKETCH BELOW SHOWING LOCATION OF WELL IN RELATION TO NEARBY TOWNS AND ROADS AND GIVE DISTANCE FROM WELL TO NEAREST ROAD JUNCTION

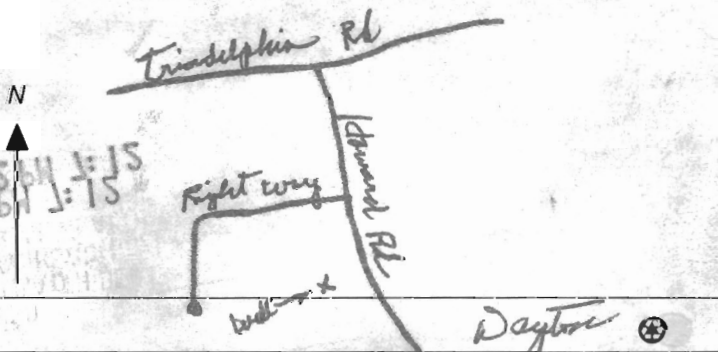

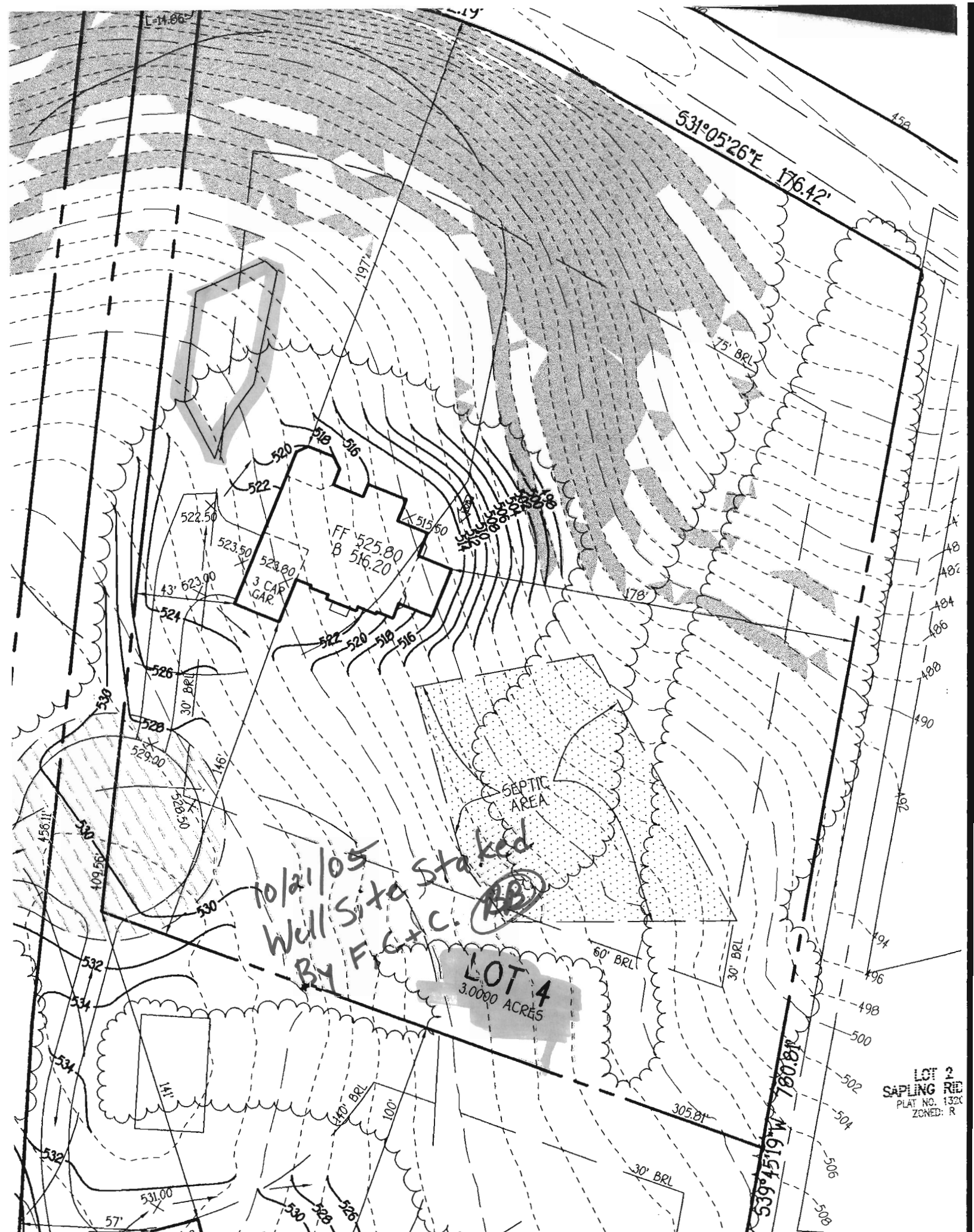

531°05'26"E 176.42'

3 CAR GAR
FF 525.80
B 516.20

SEPTIC AREA

Well Site Staked
BY F.G. & C. (BB)

LOT 4
3.0000 ACRES

LOT 2
SAPLING RID
PLAT NO. 132C
ZONED: R



Howard County
Health Department

Bureau of Environmental Health
7178 Columbia Gateway Drive, Columbia MD 21046
(410) 313-2640 Fax (410) 313-2648
TDD (410) 313-2323 Toll Free 1-899-313-6300
website: www.hchealth.org

Peter Beilenson, M.D., M.P.H., Health Officer

April 16, 2007

Dustin Hill
NV Homes
6085 Marshalee Dr STE 130
Elkridge, MD 21075

RE: Building Permit B07001038
14341 Howard Road

Dear Mr. Hill,

Review of building permit B07001038 for the referenced property has been completed by our office. The following statement must be added to the site plan, "The existing well shown on this plan (identified with the attached well tag number ex: HO-##-####) has been field located by _____ (individual or company name) professional land surveyor(s) and is accurately shown."

The building permit will be placed on hold until these revisions are made. Please revise and resubmit the site plan to accompany the building permit. If you have any questions regarding this matter please contact me at 410-313-1775

Sincerely,

Ashley Trump
Well and Septic Program
Development Coordination Section

(AT)

cc: file

called 4/9 + left message
explaining. Never Received Response
Sent letter.

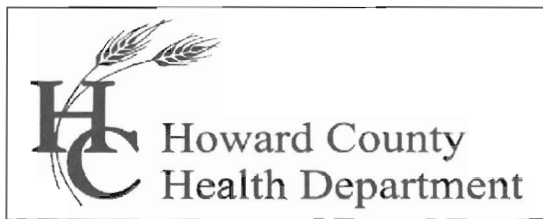

Bureau of Environmental Health
7178 Columbia Gateway Drive, Columbia, MD 21046-2147
Main: 410-313-6300 | Fax: 410-313-6303
TDD 410-313-2323 | Toll Free 1-866-313-6300
www.hchealth.org
Facebook: www.facebook.com/hocohealth
Twitter: HowardCoHealthDep

Maura J. Rossman, M.D., Health Officer

INTERIM CERTIFICATE OF POTABILITY
Expiration Date – JANUARY 19, 2014

JULY 19, 2013

Homeowner
14331 Howard Road
Glenelg, MD 21737

RE: K and D Stables Revision, Lot 4
14331 Howard Road
Building Permit: B13000400
Well Permit: HO-95-0153

Dear Homeowner:

This is to advise you that the septic system installation and water well construction for the above referenced property have been inspected and approved. Final approval of the septic system was granted on **7/19/2013**. Final approval of the well line connection to the dwelling was granted on **7/9/2013**. The well construction was completed on **11/10/2005**. Water samples were collected on **7/17/2013**.

The water sample results indicate that the water samples submitted for testing were free of coliform and fecal coliform bacteria at the time of sampling and are bacteriologically safe for drinking. This certifies that the initial sampling requirements of COMAR 26.04.04 "Well Regulations" have been met for the water supply system installed under well permit HO-95-0153. Although the submitted sample results are in compliance with COMAR standards, the Health Department does not guarantee water supplies.

This Interim Certificate of Potability will expire **six months** from the date of issuance. Submission of a second bacteriological test indicating the water is free of coliform and fecal coliform bacteria is required prior to the expiration date, after which time a Final Certificate of Potability will be issued. **Failure to submit an additional sample and obtain a Final Certificate of Potability will result in a Notice of Violation and is punishable as a misdemeanor under the *Annotated Code of Maryland, Environment Article, 9-1311*, subject to a fine of up to \$500 or imprisonment not to exceed three months.**

Please contact (410) 313-1773 to schedule a final water sample appointment or contact a Maryland certified water laboratory to schedule a water sample. A list of laboratories certified by the state of Maryland may be found at the following website:

<http://www.mde.state.md.us/assets/document/WSP-Labs-2010apr16.pdf>

Approving Authority,

A handwritten signature in cursive script that reads "Robert Bricker".

Robert Bricker, REHS/R.S.
Environmental Sanitarian
Well & Septic Program

cc: Howard County Dept. of Inspections, Licenses, and Permits
Community Hygiene Program
File



TRACE LABORATORIES, INC

5 North Park Drive
 Hunt Valley, MD 21030 USA
 Telephone: 410/584-9099 / Fax: 410/584-9117
 Website: www.traceclabs.com / Email: info@traceclabs.com

Maryland State Certified Laboratory #318

CERTIFICATE OF ANALYSIS

Requester:

Rick Cross
 Robert L. Feezer Company
 6321 Barnett Avenue
 Sykesville, Maryland 21784

S/O Number: 89833

Report Date: July 18, 2013

Property Sampled: ~~14341~~ ¹⁴³³¹ Howard Road, 21737
Sample Location: Pressure Tank Tap
Residual Chlorine: <0.1 mg/L ✓

Building Permit #: B13000400
Sampler ID #: 6683EB
Samples Iced: Yes

County: Howard **Subdivision:** N/A
Map: N/A **Parcel:** N/A **Lot #:** 2004

Date/Time Collected in Field: July 17, 2013 @ 11:11 am
Date/Time Received in Lab: July 17, 2013 @ 3:00 pm

Well Tag #: HO-95-0153 ✓
Well Condition: 2-Piece Cap, Satisfactory ✓

Water Treatment/Conditioning: Softener, Neutralizer

PARAMETER	METHOD	MCL/*SMCL	RESULT	PASS/FAIL
Total Coliform	SM 9223B	Absent	Absent ✓	Pass
E. coli	SM 9223B	Absent	Absent ✓	Pass
Nitrate	SM 4500D	10 mg/L as N	2.0 mg/L as N ✓	Pass
Turbidity	EPA 180.1	10 NTU	<1.0 NTU ✓	Pass
pH	EPA 150.1	*6.5-8.5 Units	6.2 Units ✓	***
Sand		Absent	Absent ✓	Pass

The results in this report relate only to those items tested. If any additional information or clarification of this report is required, please contact us. This test report shall not be reproduced except in full without the written approval of Trace Laboratories Inc.

#OK RB 7/18/2013
Katherine C. Higgs
 Katherine C. Higgs
 Manager – Drinking Water Testing

MCL: Maximum Contamination Level, an enforceable level established by the EPA
 *SMCL: Secondary Maximum Contamination Level, a level recommended by the EPA
 ***A non-enforceable parameter that may cause cosmetic effects or aesthetic effects (such as taste, color or odor) in drinking water.

Maryland Department of Assessments and Taxation Real Property Data Search (vw1.1A) HOWARD COUNTY	Go Back View Map New Search GroundRent Redemption GroundRent Registration
--	---

Account Identifier: District - 05 Account Number - 412609

Owner Information

Owner Name:	NVR INC	Use:	RESIDENTIAL
		Principal Residence:	NO
Mailing Address:	9720 PATUXENT WOODS RD COLUMBIA MD 21046-	Deed Reference:	1) /14847/ 00137 2)

Location & Structure Information

Premises Address	Legal Description
14331 HOWARD RD GLENELG 21737-0000	LOT 4 3.0000 A 14331 HOWARD RD K AND D STABLES REVISION

Map	Grid	Parcel	Sub District	Subdivision	Section	Block	Lot	Assessment Area	Plat No:	18454
0021	0023	0206		0000		9999	4	2	Plat Ref:	

Special Tax Areas	Town	NONE
	Ad Valorem	100
	Tax Class	

Primary Structure Built	Enclosed Area	Property Land Area	County Use
		3.0000 AC	

Stories	Basement	Type	Exterior
----------------	-----------------	-------------	-----------------

Value Information

	Base Value	Value		
		As Of	Phase-in Assessments	As Of
		01/01/2011	07/01/2012	07/01/2013
Land	395,000	270,000		
Improvements:	0	0		
Total:	395,000	270,000	270,000	270,000
Preferential Land:	0			0

Transfer Information

Seller:	TEN OAKS PROPERTIES INC	Date:	04/17/2013	Price:	\$285,000
Type:	ARMS LENGTH VACANT	Deed1:	/14847/ 00137	Deed2:	
Seller:	WARFIELD MARY ELLEN	Date:	10/05/2005	Price:	\$1,960,000
Type:	NON-ARMS LENGTH OTHER	Deed1:	/09537/ 00032	Deed2:	
Seller:	WARFIELD KENNARD JR	Date:	06/24/2004	Price:	\$0
Type:	ARMS LENGTH MULTIPLE	Deed1:	/00000/ 00000	Deed2:	

Exemption Information

Partial Exempt Assessments	Class	07/01/2012	07/01/2013
County	000	0.00	
State	000	0.00	
Municipal	000	0.00	0.00

Tax Exempt:	Special Tax Recapture:
Exempt Class:	NONE

Homestead Application Information

Homestead Application Status: No Application

LAND DEDICATED TO HOWARD COUNTY,
MARYLAND FOR PURPOSE OF A PUBLIC ROAD = 0.4665 AC.

1	3.0000 ac.
2	3.2490 ac.
3	3.2428 ac.
4	3.0000 ac.

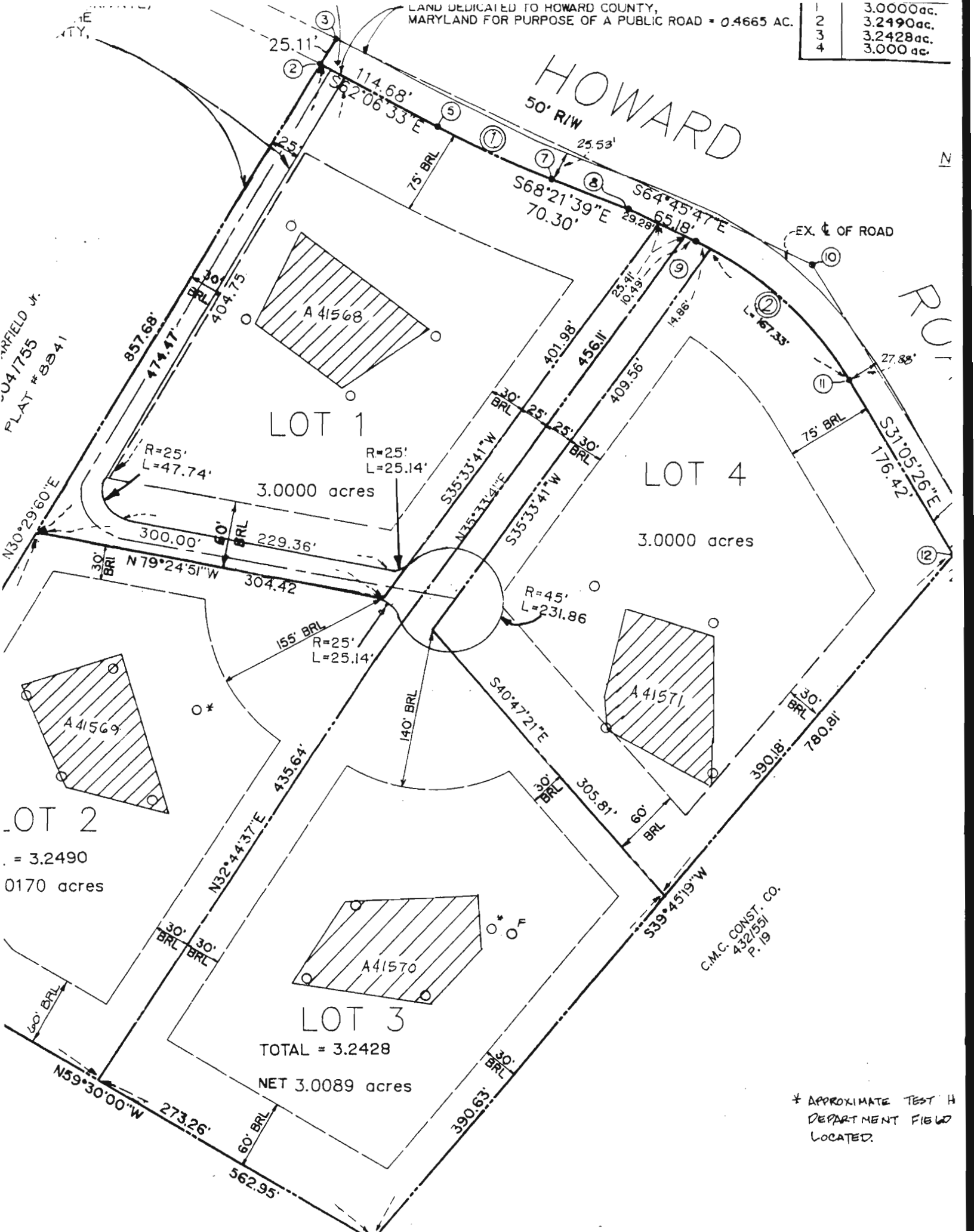

FIELD J.
04/755
PLAY # 8841

LOT 2
= 3.2490
0170 acres

LOT 3
TOTAL = 3.2428
NET 3.0089 acres

C.M.C. CONST. CO.
432/551
P. 19

* APPROXIMATE TEST H
DEPARTMENT FIELD
LOCATED.