

APPLICATION

FOR PERCOLATION TESTING AND SITE EVALUATION

TEST DATE(S) _____

TEST TIME _____

WP 522987

AGENCY REVIEW: _____

DATE 7/22/05

DO NOT WRITE ABOVE THIS LINE

I HEREBY APPLY FOR THE NECESSARY TESTING/EVALUATION PRIOR TO ISSUANCE OF SEWAGE DISPOSAL SYSTEM PERMIT(S) TO:

CHECK AS NEEDED:

- CONSTRUCT NEW SEPTIC SYSTEM(S)
- REPAIR/ADD TO AN EXISTING SEPTIC SYSTEM
- REPLACE AN EXISTING SEPTIC SYSTEM

CHECK AS NEEDED:

- NEW STRUCTURE(S)
- ADDITION TO AN EXISTING STRUCTURE
- REPLACE AN EXISTING STRUCTURE

CHECK ONE:

- CREATE NEW LOT(S)
- BUILD ON AN EXISTING LOT IN A SUBDIVISION
- BUILD ON AN EXISTING PARCEL OF RECORD

IS THE PROPERTY WITHIN 2500' OF ANY RESERVOIR?

- YES
- NO

THE TYPE OF STRUCTURE IS:

- RESIDENTIAL WITH PROPOSED BEDROOMS IN THE COMPLETED STRUCTURE (NOTE UNKNOWN IF APPROPRIATE)
- COMMERCIAL (PROVIDE DETAIL OF NUMBERS AND TYPES OF EMPLOYEES/CUSTOMERS ON ACCOMPANYING PLAN)
- INSTITUTIONAL/GOVERNMENT (PROVIDE DETAIL OF NUMBERS AND TYPES OF EMPLOYEES/USERS ON ACCOMPANYING PLAN)

PROPERTY OWNER(S)	Frances Devlin			
DAYTIME PHONE	410-997-4600	Goodier Bldrs.	CELL	FAX
MAILING ADDRESS	Echo Farm Route 3, 43 East Litchfield Rd.,		Litchfield	CT 06750
	STREET		CITY/TOWN	STATE ZIP
APPLICANT	Heritage Land Development			
DAYTIME PHONE	410-489-7900		CELL 410-982-2882	FAX 410-489-9768
MAILING ADDRESS	3060 Washington Road, Suite 220		Glenwood	MD 21738
	STREET		CITY/TOWN	STATE ZIP
APPLICANT'S ROLE	<input checked="" type="checkbox"/> DEVELOPER	<input type="checkbox"/> BUILDER	<input type="checkbox"/> BUYER	<input type="checkbox"/> REALTOR
		<input type="checkbox"/> RELATIVE/FRIEND	<input type="checkbox"/> REALTOR	<input type="checkbox"/> CONSULTANT
PROPERTY LOCATION	Meriweather Farm - Section 3			
SUBDIVISION NAME				LOT NO. 38
PROPERTY ADDRESS	14944 Roxbury Road		Glenelg	
	STREET		TOWN/POST OFFICE	
TAX MAP PAGE(S)	21	GRID 16	PARCEL(S) 28	PROPOSED LOT SIZE 1 Acre

AS APPLICANT, I UNDERSTAND THE FOLLOWING: THE SYSTEM INSTALLED SUBSEQUENT TO THIS APPLICATION IS ACCEPTABLE ONLY UNTIL PUBLIC SEWAGE IS AVAILABLE. THIS APPLICATION IS COMPLETE WHEN ALL APPLICABLE FEES AND A SUITABLE SITE PLAN HAVE BEEN RECEIVED. I ACCEPT THE RESPONSIBILITY FOR COMPLIANCE WITH ALL M.O.S.H.A. AND "MISS UTILITY" REQUIREMENTS. APPROVAL IS BASED UPON SATISFACTORY REVIEW OF A PERC CERTIFICATION PLAN. TEST RESULTS WILL BE MAILED TO APPLICANT.

 SIGNATURE OF APPLICANT

HOWARD COUNTY HEALTH DEPARTMENT, BUREAU OF ENVIRONMENTAL HEALTH, WELL AND SEPTIC PROGRAM
 3525-H ELLICOTT MILLS DRIVE, ELLICOTT CITY, MARYLAND 21043-4544 (410) 313-1771 FAX (410) 313-2648
 TDD (410) 313-2323 TOLL FREE 1-877-4MD-DHMH

A/P 5109

Brown L 1'

Yellow/Brown Sel 2'

Red/Brown Sel 3 1/2'

Orange/Brown Sel 7'

Yellow/Brown Sel w/ trace Rock 12 1/2'

5103

Brown L 1'

Red/Orange heavy Sel 6'

Orange/Yellow Brown Sel 8'

Yellow/gray S w/ 15% Flussy Rock 11'

5107

Brown L 1'

Yellow/Brown Sel 2'

Red/Orange Sel 4 1/2'

Yellow/Brown Sel 10'

Yellow/Brown Sel w/ trace Rock 13 1/2'

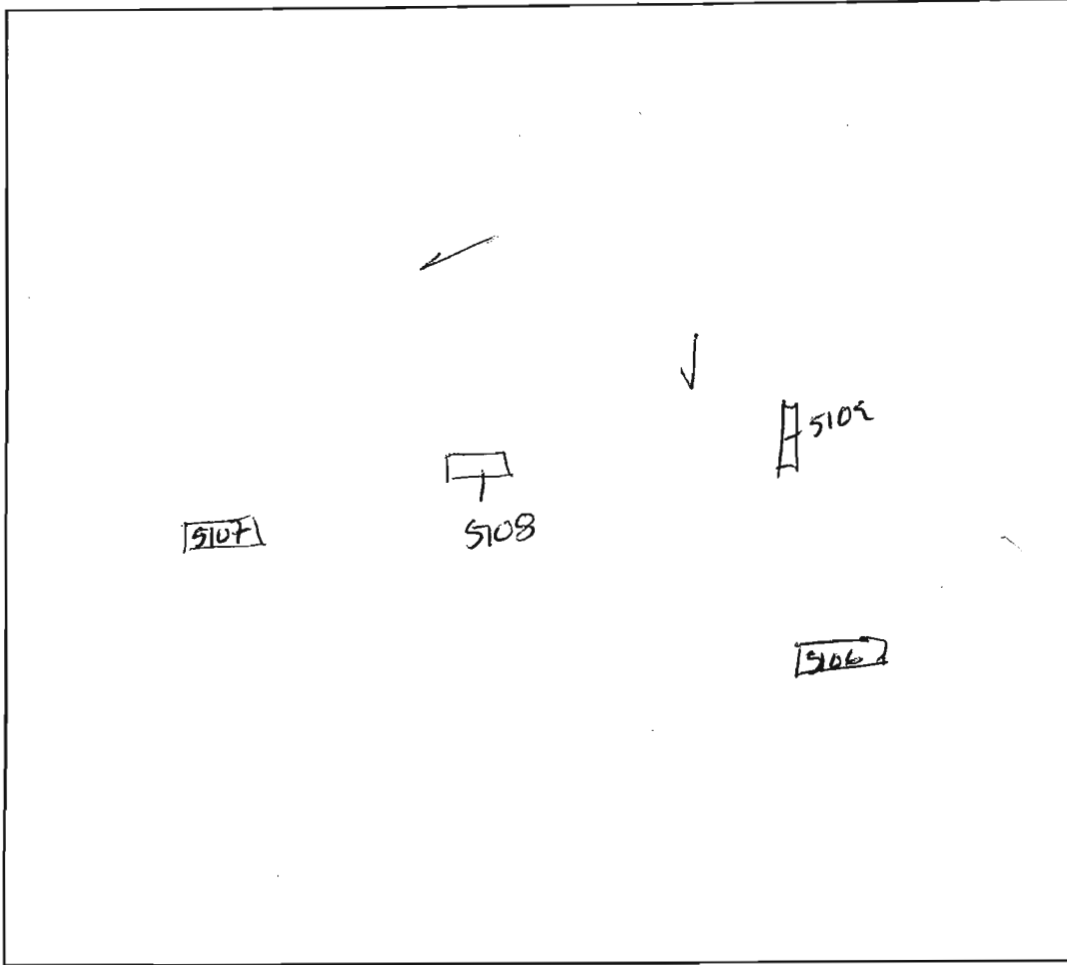

5106

Brown L 1'

Orange/Brown heavy Sel 3'

Red/Brown Sel 4 1/2'

Yellow/Brown Sel w/ trace Rock 10'

Yellow/Brown Sel w/ trace Rock 14'

DATE	TEST #	DEPTH	START	BREAK 1" DROP	STOP 2" DROP	TIME OF 2nd INCH	P/F/H
9/14/05	5109	3 1/2' / 12 1/2'	9:18	9:32	9:30	8 min	P
	5108	4' / 11'	9:35	- Pulled @ 10:10		stop	F
	5107	4 1/2' / 13 1/2'	9:31	9:38	9:45	7 min	P
	5108	6' / 11'	10:10	10:12	10:14	2 min	P
	Share Bottom lots 79/78	5 1/2' / 14'	10:15	10:20	10:30	10 min	P

REMARKS lot 79/78

SANITARIAN _____ BACKHOE _____ OTHERS _____

TEST HOLES USED IN SDA _____ AVG. PERC TIME _____ SQ. FT/BR _____

TRENCH WIDTH _____ INLET DEPTH _____ MAX. BOT DEPTH _____ EFFECTIVE S/W _____

A/P

5101
Brown L 11'
Yellow/Orange Sol 2 1/2'
Red/Orange Sol 5 1/2'
Yellow/Brown Sol 10'
Yellow/Grey S of time Rock 13 1/2'

5105
Brown L 2'
Red/Orange heavy Sol 6'
Red/Yellow Sol 11'
Yellow/Brown Sol w/ trace Rock 12 1/2'

5103
Brown L 5'
Red/Orange heavy Sol 3'
Yellow/Orange Sol 5'
Yellow/Brown Sol 9 1/2'
Yellow/Brown S of time Rock 12 1/2'



5102
Brown L 11'
Red/Orange Sol 4 1/2'
Yellow/Brown Sol 8'
Yellow S of time Rock 14'

DATE	TEST #	DEPTH	START	BREAK 1" DROP	STOP 2" DROP	TIME OF 2nd INCH	P/F/H
9/14/05	5104	6' / 13 1/2'	10:57	10:59	11:01	2min	P
	5105	6' / 12 1/2'	11:12	Roller @	11:30	5min	P
	5103	5' / 12 1/2'	11:20	11:23	11:26	3min	P
	5102	5' / 14'	11:31	11:33	11:38	5min	P
	5105	6 3/4' / 12 1/2'	11:37	11:40	11:46	6min	P

REMARKS lot 78 103
 SANITARIAN KRS BACKHOE Load Load OTHERS _____
 TEST HOLES USED IN SDA _____ AVG. PERC TIME _____ SQ. FT/BR _____
 TRENCH WIDTH _____ INLET DEPTH _____ MAX. BOT DEPTH _____ EFFECTIVE S/W _____

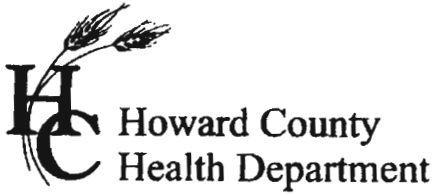

APPLICATION

FOR PERCOLATION TESTING AND SITE EVALUATION

TEST DATE(S) _____

TEST TIME _____

AP 522987

AGENCY REVIEW: _____

DATE 7/22/05

DO NOT WRITE ABOVE THIS LINE

I HEREBY APPLY FOR THE NECESSARY TESTING/EVALUATION PRIOR TO ISSUANCE OF SEWAGE DISPOSAL SYSTEM PERMIT(S) TO:

CHECK AS NEEDED:

- CONSTRUCT NEW SEPTIC SYSTEM(S)
- REPAIR/ADD TO AN EXISTING SEPTIC SYSTEM
- REPLACE AN EXISTING SEPTIC SYSTEM

CHECK AS NEEDED:

- NEW STRUCTURE(S)
- ADDITION TO AN EXISTING STRUCTURE
- REPLACE AN EXISTING STRUCTURE

CHECK ONE:

- CREATE NEW LOT(S)
- BUILD ON AN EXISTING LOT IN A SUBDIVISION
- BUILD ON AN EXISTING PARCEL OF RECORD

IS THE PROPERTY WITHIN 2500' OF ANY RESERVOIR?

- YES
- NO

THE TYPE OF STRUCTURE IS:

- RESIDENTIAL WITH PROPOSED BEDROOMS IN THE COMPLETED STRUCTURE (NOTE UNKNOWN IF APPROPRIATE)
- COMMERCIAL (PROVIDE DETAIL OF NUMBERS AND TYPES OF EMPLOYEES/CUSTOMERS ON ACCOMPANYING PLAN)
- INSTITUTIONAL/GOVERNMENT (PROVIDE DETAIL OF NUMBERS AND TYPES OF EMPLOYEES/USERS ON ACCOMPANYING PLAN)

PROPERTY OWNER(S) Frances Devlin

DAYTIME PHONE 410-997-4600 Goodier Bldrs. CELL _____ FAX _____

MAILING ADDRESS Echo Farm Route 3, 43 East Litchfield Rd., Litchfield CT 06750

STREET CITY/TOWN STATE ZIP

APPLICANT Heritage Land Development

DAYTIME PHONE 410-489-7900 CELL 410-982-2882 FAX 410-489-9768

MAILING ADDRESS 3060 Washington Road, Suite 220 Glenwood MD 21738

STREET CITY/TOWN STATE ZIP

APPLICANT'S ROLE DEVELOPER BUILDER BUYER RELATIVE/FRIEND REALTOR CONSULTANT

PROPERTY LOCATION

SUBDIVISION NAME Meriweather Farm - Section 3 LOT NO. 71

PROPERTY ADDRESS 14944 Roxbury Road Glenelg

STREET TOWN/POST OFFICE

TAX MAP PAGE(S) 21 GRID 16 PARCEL(S) 28 PROPOSED LOT SIZE 1 Acre

AS APPLICANT, I UNDERSTAND THE FOLLOWING: THE SYSTEM INSTALLED SUBSEQUENT TO THIS APPLICATION IS ACCEPTABLE ONLY UNTIL PUBLIC SEWAGE IS AVAILABLE. THIS APPLICATION IS COMPLETE WHEN ALL APPLICABLE FEES AND A SUITABLE SITE PLAN HAVE BEEN RECEIVED. I ACCEPT THE RESPONSIBILITY FOR COMPLIANCE WITH ALL M.O.S.H.A. AND "MISS UTILITY" REQUIREMENTS. APPROVAL IS BASED UPON SATISFACTORY REVIEW OF A PERC CERTIFICATION PLAN. TEST RESULTS WILL BE MAILED TO APPLICANT.

Jeany Kutter
SIGNATURE OF APPLICANT

HOWARD COUNTY HEALTH DEPARTMENT, BUREAU OF ENVIRONMENTAL HEALTH, WELL AND SEPTIC PROGRAM
3525-H ELLICOTT MILLS DRIVE, ELLICOTT CITY, MARYLAND 21043-4544 (410) 313-1771 FAX (410) 313-2648
TDD (410) 313-2323 TOLL FREE 1-877-4MD-DHMH

A/P 5098

Brown L
 Red/Brown SL 3 1/2'
 Yellow/Brown SL 3 1/2'
 Yellow/Brown S w/ trace Rock 11'

5097
 Brown L
 Red/Brown SL 3 1/6'
 Yellow/Brown SL 8'
 Yellow/Brown S w/ trace Rock 11'

5099
 Brown L
 Red/Brown SL 4 1/2'
 Yellow/Brown SL 7'
 Yellow/Brown S w/ trace Rock 12'

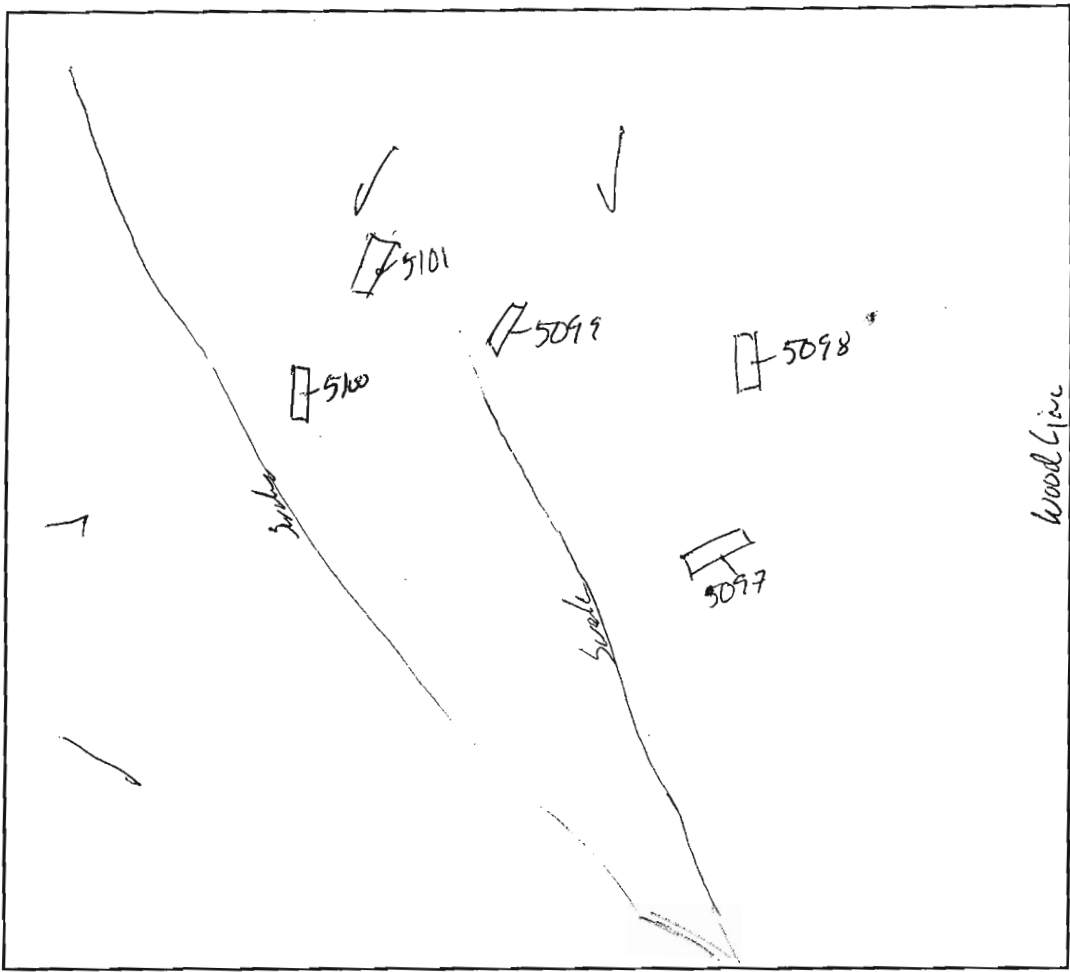

5101
 Brown L 1'
 Yellow/Brown L 2'
 Red/Brown SL 3'
 Yellow/Brown SL w/ trace Rock 11'

5102
 Brown L
 Red/Brown SL
 Yellow/Red SL
 Yellow/Brown SL w/ trace Rock 12'

DATE	TEST #	DEPTH	START	BREAK 1" DROP	STOP 2" DROP	TIME OF 2nd INCH	P/F/H
9/14/05	5098	4 1/2' / 11'	11:47	11:49	11:54	5min	F
	5097	4' / 11'	11:53	11:55	11:59	4min	F
	5099	- / 12'	- Visual -			OK	P
	5101	5' / 11'	12:39	12:47	1:05		
	5100	5 1/2' / 12'	1:11	- Puller		Slow	F
	5100	7' / 12'	4:05	- Puller	@ 4:25	Slow	F

REMARKS lot 59

SANITARIAN _____ BACKHOE _____ OTHERS _____

TEST HOLES USED IN SDA _____ AVG. PERC TIME _____ SQ. FT/BR _____

TRENCH WIDTH _____ INLET DEPTH _____ MAX. BOT DEPTH _____ EFFECTIVE S/W _____

B.M.P. No. 8
MIGRO-POOL
EXTENDED DETENTION POND
FOR WQV & CPV.
HAZARD CLASS 'A'
OWNED AND MAINTAINED BY H.O.A.
21 POOL = 477.50
Yr. STORAGE IS NOT REQ'D.

B.M.P. No. 5
BIO-RETENTION

PRIVATELY OWNED
'BUILDABLE
PRESERVATION
PARCEL 'A'
111.88 AC.

B.M.P. No. 6
BIO-RETENTION

FOREST CONSERVATION
EASEMENT NO. 3
9.29 AC.
(1.41 AC. RETENTION)
(7.85 AC. REFORESTATION)

Approved p-plan
1/25/08

PRIVATELY OWNED
'BUILDABLE
PRESERVATION
PARCEL 'A'
111.88 AC.

LOT 33
51,180 sq.ft.

LOT 19
50,681 sq.ft.

LOT 18
48,329 sq.ft.

LOT 17
45,985 sq.ft.

LOT 34
48,923 sq.ft.

LOT 35
49,518 sq.ft.

LOT 36
43,657 sq.ft.

