

Bureau of Environmental Health
 7178 Gateway Drive Columbia, MD 21046
 (410) 313-2640 Fax (410) 313-2648
 TDD (410) 313-2323 Toll Free 1-866-313-6300
 website: www.hchealth.org

Maura J. Rossman, M.D., Health Officer

RECEIPT DATE: 12/18/12

ONSITE SEWAGE DISPOSAL SYSTEM

P 544458-D

INSTALLATION
 APPROVAL DATE: 7/23/2013

**PERMIT
 CONSTRUCTION**

A _____

PROPERTY ADDRESS: 14857 Meriwether Drive
 SUBDIVISION: Meriwether Farms LOT: 17 TAX ID: _____
 CONTRACTOR: Fogle's Septic Clean Inc. EMAIL: kurt@foglesinc.com
 CONTRACTOR ADDRESS: 580 Obrecht Road, Sykesville, MD 21784 PHONE: 410-795-5670
 PROPERTY OWNER: Toll Brothers Inc. EMAIL: kmonath@tollbrothersinc.com
 OWNER ADDRESS: 7164 Columbia Gateway Drive, Columbia, MD 21046 PHONE: 301-252-4412

SEPTIC TANK SIZE (GALLONS): 2000
 PUMP CHAMBER CAPACITY (GALLONS): _____ PUMP SIZE: _____
 NUMBER OF BEDROOMS: 4 HOUSE SQ. FT. 4,000 APPLICATION RATE: 1.2 0.8
 DISTRIBUTION SYSTEM: GRAVITY FED LOW PRESSURE DOSED

TRENCHES:	LINEAR FEET REQUIRED: <u>142 160' 155'</u>	INLET DEPTH: <u>4 5.5'</u>
	TRENCH WIDTH: <u>2</u>	MAXIMUM BOTTOM DEPTH: <u>8.5'</u>
	MINIMUM SPACE BETWEEN TRENCHES: <u>6</u>	EFFECTIVE AREA BEGINNING DEPTH: <u>6 5.5'</u>
LOCATION:	PER APPROVED SITE PLAN. SEWAGE DISPOSAL AREA AND BAT UNIT LOCATION MUST BE STAKED BY LICENSED SURVEYOR PRIOR TO PRE-CONSTRUCTION INSPECTION.	
NOTES:	Set septic tank per plan. Set distribution box per plan. Install 3 x 48' trenches on contour. Ejector pump required for basement service. <u>60', 63', 65' Trenches 2x80'</u>	

ISSUED BY: Heidi Scott ISSUE DATE: 5/2/13 EXPIRATION DATE: 12/18/13

- NOTE: CONTRACTOR MUST SCHEDULE A PRE-CONSTRUCTION INSPECTION PRIOR TO BEGINNING ANY INSTALLATION
- NOTE: CONTRACTOR MUST SCHEDULE AN INSPECTION AND GAIN APPROVAL OF ALL COMPONENTS PRIOR TO COVERING
- NOTE: STONE MUST BE APPROVED BY HEALTH DEPARTMENT AND GRAVEL TICKET MUST BE AVAILABLE FOR REVIEW.
- NOTE: WATERTIGHT SEPTIC TANKS REQUIRED
- NOTE: ALL PARTS OF SEPTIC SYSTEM SHALL BE AT LEAST 100 FEET DOWNGRADIENT FROM ANY WATER WELL
- NOTE: MANHOLE RISERS REQUIRED ON ALL SEPTIC TANKS AND PUMP CHAMBERS
- NOTE: AN ELECTRICAL PERMIT IS REQUIRED FOR INSTALLATION OF ANY ELECTRICAL COMPONENTS OF THE SYSTEM

NEITHER THE HOWARD COUNTY COUNCIL NOR THE HEALTH DEPARTMENT IS RESPONSIBLE FOR THE SUCCESSFUL OPERATION OF ANY SYSTEM.

PERMITTEE RESPONSIBLE FOR OBTAINING FINAL APPROVAL ON THIS PERMIT.

CALL 410-313-1771 TO SCHEDULE INSPECTIONS.

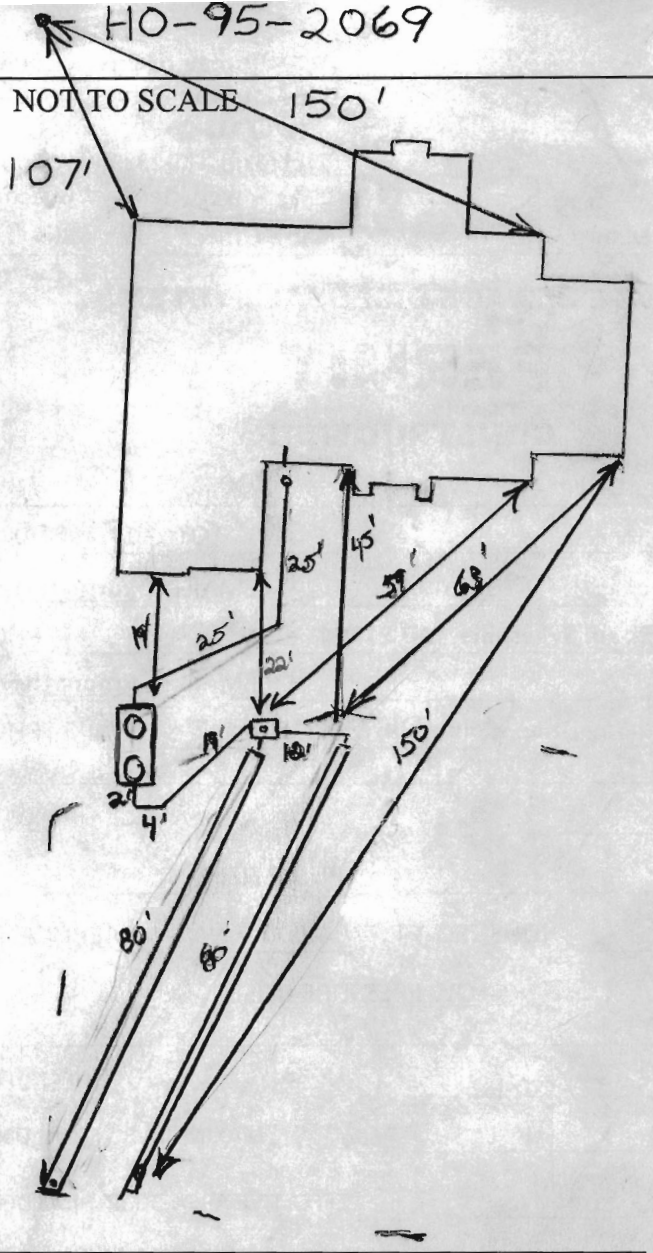

TRENCH/DRAINFIELD DATA		
WIDTH	INLET	BOTTOM
2'	4'	8.5'
NUMBER OF TRENCHES		2
TOTAL LENGTH		160'
ABSORPTION AREA		320'±sw
DISTRIBUTION BOX LEVEL		Levelers
DISTRIBUTION BOX BAFFLE		Yes
DISTRIBUTION BOX PORT		Yes

SEPTIC TANK DATA	
SEPTIC TANK 1 LEVEL	Yes
MANUFACTURER	Babylon
CAPACITY	2000 GAL
SEAM LOC	Top
TANK LID DEPTH	2'
BAFFLES	Yes
BAFFLE FILTER	-
MANHOLE LOC	Front/Rear
6" PORT LOC	None
WATERTIGHT TEST	-
SLOTTED	Yes
DATE ON LID	5-4-13
PUMP/SEPTIC TANK LEVEL N/A	
MANUFACTURER	
CAPACITY	GAL
SEAM LOC	
TANK LID DEPTH	
BAFFLES	
BAFFLE FILTER	
MANHOLE LOC	
6" PORT LOC	
WATERTIGHT TEST	
SLOTTED	
DATE ON LID	

(30)

ROAD NAME

PRE-CONSTRUCTION:
 5/13/2013 Fill and building supplies on easement. Layout cancelled until fill, etc. is removed from septic easement. (BB)

5/17/13 Set closer to prop, drive out of fill area. Set D box @ start of top trench. Run 2x 80' trunks running across SRA towards left top corner. Trench specs adjusted slightly. Well

INSTALLATION: line inspected approved (KW) 6/20/13 Trenches complete. Tank installed. Dbox checked. OK to cover all work. Need sewer house connection verification (KW)

7/23/2013 House connection made. (BB)

FINAL INSPECTOR B. Baker DATE OF APPROVAL 7/23/2013

PROFESSIONAL CERTIFICATION: I HEREBY CERTIFY THAT THESE DOCUMENTS WERE PREPARED BY ME OR UNDER MY RESPONSIBLE CHARGE, AND THAT I AM A DULY LICENSED PROFESSIONAL LAND SURVEYOR UNDER THE LAWS OF THE STATE OF MARYLAND, LICENSE NO. 21328, EXPIRATION DATE 1/8/15.

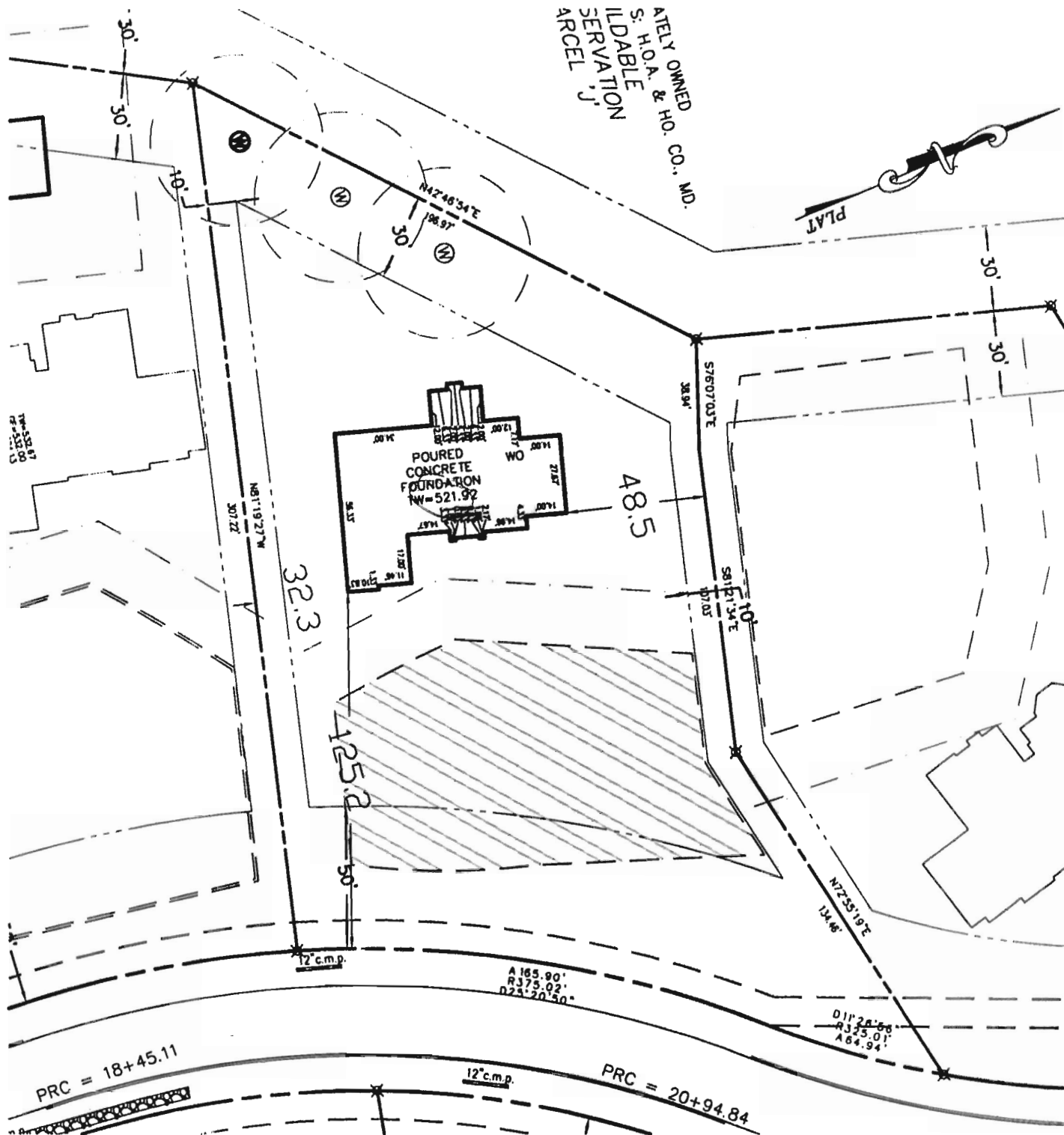

ADDRESS: 14857 MERIWETHER DRIVE
GLENELG, MD 21737

BUILDING SETBACKS (B.R.L.'s) SHOWN HEREON PER SITE DEVELOPEMENT PLAN SETBACK DISTANCES SHOWN HEREON AS "±" HAVE AN ACCURACY OF ±0.1' FOOT.

SURVEYOR'S CERTIFICATE

THIS WALLCHECK WAS PREPARED WITHOUT THE BENEFIT OF A CURRENT TITLE REPORT. THIS PROPERTY IS SUBJECT TO ANY AND ALL EASEMENTS, RIGHT-OF-WAYS, COVENANTS, AND RESTRICTIONS, ETC. OF RECORD, SOME OR ALL OF WHICH MAY OR MAY NOT BE SHOWN AND/OR REFERENCED HEREON. BEARINGS AND DISTANCES OF THE PROPERTY BOUNDARY LINES SHOWN HEREON ARE PER AVAILABLE RECORDS AND HAVE NOT BEEN FIELD VERIFIED. THIS IS NOT A "LOCATION DRAWING" AND IS NOT TO BE USED FOR SETTLEMENT PURPOSES.

SIGNATURE: *Michael Joe Boyce*
MICHAEL JOE BOYCE

21328 *03/04/13*
MD. LIC. NO. DATE

WALL CHECK
LOT #17

MERIWETHER FARMS

LIBER 12124, FOLIO 120
PLAT No. 21769, ET SEQ.
FOURTH ELECTION DISTRICT
HOWARD COUNTY, MARYLAND



ESE Land Planning
Engineering
Land Surveying

ESE Consultants Inc.
7164 Columbia Gateway Dr.
Suite 203
Columbia, MD 21046
TEL: 410-872-9105
FAX: 410-872-4870

DATE: 3/04/13 SCALE: 1"=50' FILE: LOT 17 WC
CHK'D: MJB JOB#: 3184 DRAWN: MJB