



Howard County
Health Department

APPLICATION

FOR PERCOLATION TESTING AND SITE EVALUATION

TEST DATE(S) _____

TEST TIME _____

AP 522987

AGENCY REVIEW: _____

DATE 7/22/05

DO NOT WRITE ABOVE THIS LINE

I HEREBY APPLY FOR THE NECESSARY TESTING/EVALUATION PRIOR TO ISSUANCE OF SEWAGE DISPOSAL SYSTEM PERMIT(S) TO:

CHECK AS NEEDED:

- CONSTRUCT NEW SEPTIC SYSTEM(S)
- REPAIR/ADD TO AN EXISTING SEPTIC SYSTEM
- REPLACE AN EXISTING SEPTIC SYSTEM

CHECK AS NEEDED:

- NEW STRUCTURE(S)
- ADDITION TO AN EXISTING STRUCTURE
- REPLACE AN EXISTING STRUCTURE

CHECK ONE:

- CREATE NEW LOT(S)
- BUILD ON AN EXISTING LOT IN A SUBDIVISION
- BUILD ON AN EXISTING PARCEL OF RECORD

IS THE PROPERTY WITHIN 2500' OF ANY RESERVOIR?

- YES
- NO

THE TYPE OF STRUCTURE IS:

- RESIDENTIAL WITH PROPOSED BEDROOMS IN THE COMPLETED STRUCTURE (NOTE UNKNOWN IF APPROPRIATE)
- COMMERCIAL (PROVIDE DETAIL OF NUMBERS AND TYPES OF EMPLOYEES/CUSTOMERS ON ACCOMPANYING PLAN)
- INSTITUTIONAL/GOVERNMENT (PROVIDE DETAIL OF NUMBERS AND TYPES OF EMPLOYEES/USERS ON ACCOMPANYING PLAN)

PROPERTY OWNER(S)	Frances Devlin			
DAYTIME PHONE	410-997-4600	Goodier Bldrs.	CELL	FAX
MAILING ADDRESS	Echo Farm Route 3, 43 East Litchfield Rd.,		Litchfield	CT 06750
	STREET		CITY/TOWN	STATE ZIP
APPLICANT	Heritage Land Development			
DAYTIME PHONE	410-489-7900		CELL 410-982-2882	FAX 410-489-9768
MAILING ADDRESS	3060 Washington Road, Suite 220		Glenwood	MD 21738
	STREET		CITY/TOWN	STATE ZIP
APPLICANT'S ROLE	<input checked="" type="checkbox"/> DEVELOPER	<input type="checkbox"/> BUILDER	<input type="checkbox"/> BUYER	<input type="checkbox"/> REALTOR
PROPERTY LOCATION	Meriweather Farm - Section 3			LOT NO. 65
PROPERTY ADDRESS	14944 Roxbury Road		Glenelg	
	STREET		TOWN/POST OFFICE	
TAX MAP PAGE(S)	21	GRID 16	PARCEL(S) 28	PROPOSED LOT SIZE 1 Acre

AS APPLICANT, I UNDERSTAND THE FOLLOWING: THE SYSTEM INSTALLED SUBSEQUENT TO THIS APPLICATION IS ACCEPTABLE ONLY UNTIL PUBLIC SEWAGE IS AVAILABLE. THIS APPLICATION IS COMPLETE WHEN ALL APPLICABLE FEES AND A SUITABLE SITE PLAN HAVE BEEN RECEIVED. I ACCEPT THE RESPONSIBILITY FOR COMPLIANCE WITH ALL M.O.S.H.A. AND "MISS UTILITY" REQUIREMENTS. APPROVAL IS BASED UPON SATISFACTORY REVIEW OF A PERC CERTIFICATION PLAN. TEST RESULTS WILL BE MAILED TO APPLICANT.

Jeremy Rutter
SIGNATURE OF APPLICANT

HOWARD COUNTY HEALTH DEPARTMENT, BUREAU OF ENVIRONMENTAL HEALTH, WELL AND SEPTIC PROGRAM
3525-H ELLICOTT MILLS DRIVE, ELLICOTT CITY, MARYLAND 21043-4544 (410) 313-1771 FAX (410) 313-2648
TDD (410) 313-2323 TOLL FREE 1-877-4MD-DHMH

VP 5028

1 brown
orange
brown
(ab)
Scl
3 1/2
TRANSITION
4 1/2
o-b
heavy loam
course
sandy
loam.
10
y-b grey
sl w/
10% cherty
frags
13

5029
1 brown
dark
orange
brown
ab
Scl
4 1/2

yellow
brown
pink
compact
sandy
loam
9
15 sand
Refusal
11

5030
1 brown
1 1/2
dark
o-b
angular
blocky
heavy
scl
5
Repa

TRANSITION
5
y-b
sandy
silty
loam
mix
10
v-b
heavy
compact
scl

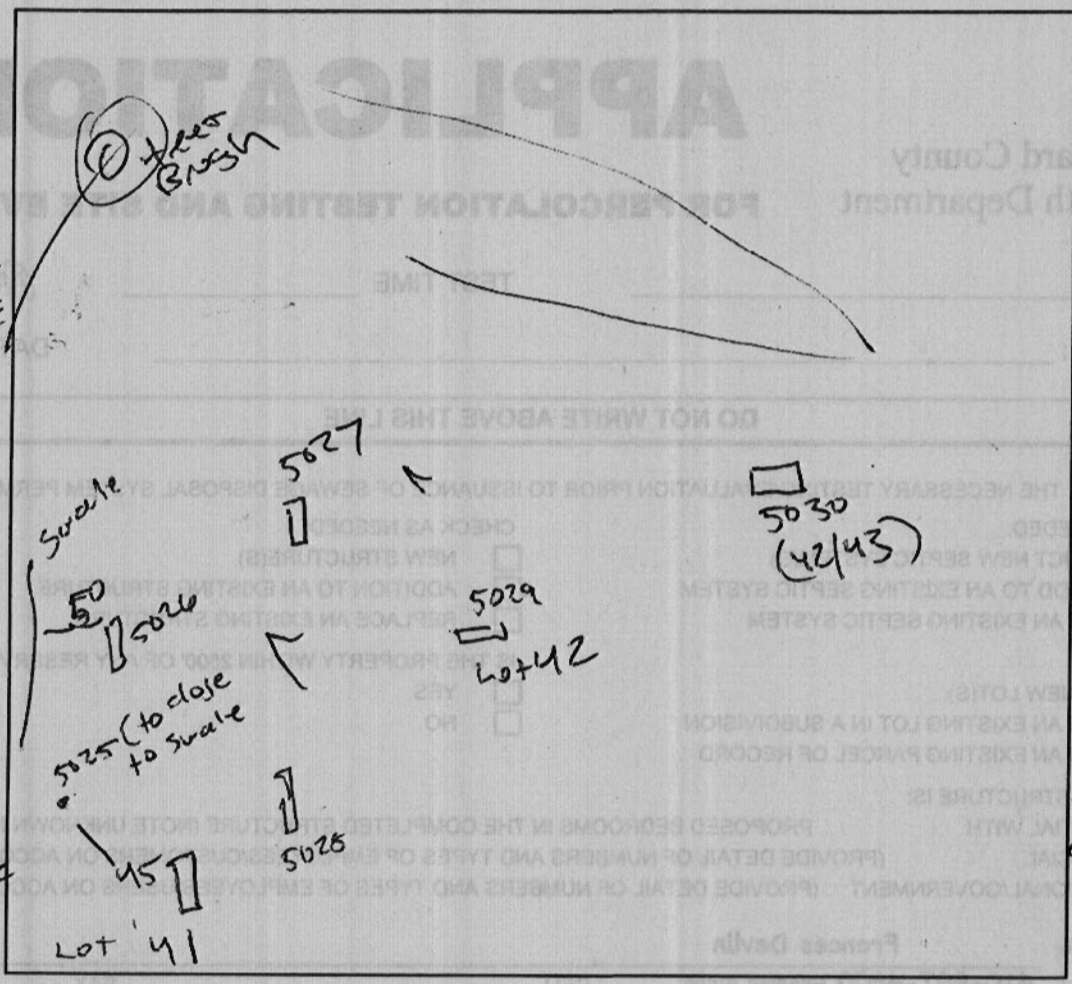

5025
1 brown
yellow
brown
heavy loam
3
o-b
Scl
(ab)
5
yellow
brown
fine
sandy
silty
loam
11
10% cherty
frags
13

5026
1 brown
dark
orange
brown
Scl
angular
blocky
5
TRANSITION
6
y-b
course
sandy
loam.

5027
1 brown
1 1/2
dark
o-purple
brown
Scl
(ab)
5
TRANSITION
purple
brown
sandy
silty
mix
10 1/2
pink grey
sl.

DATE	TEST #	DEPTH	START	BREAK 1" DROP	STOP 2" DROP	TIME OF 2nd INCH	P/F/H
9/18/05	5028	4 1/2 / 13	9:47	9:55	10:14	19	P
	5029	5 / 11	10:00	10:04	10:12	8	P
	5030	5 1/2 / 13	10:14	Slow			F
	5027	6 / 12	10:36	10:42	10:51	9	P
	5026	5 1/2 / 13	10:52	11:19	Slow		F
	5025	6 / 13	11:06	11:18	11:42	24	P
	5026	7 / 13	3:14	3:23	3:38	15	P
	5030	13	3:14	3:18	3:24	6	P
	50	26					

REMARKS _____

SANITARIAN PMY/KJB/GAC BACKHOE Zapp & Leveland OTHERS Feage

TEST HOLES USED IN SDA _____ AVG. PERC TIME _____ SQ. FT/BR _____

TRENCH WIDTH _____ INLET DEPTH _____ MAX. BOT DEPTH _____ EFFECTIVE S/W _____

13

ATELY OWNED
UILDABLE
SERVATION
RCEL 'A'
188 AC.

B.M.P. No. 5
NICO-POND
EXTENDED DETENTION POND
FOR WAY & CPV
HAZARD CLASS 'A'
OWNED AND MAINTAINED BY HOA.
PERM POOL = 320,000
HON = 520,400
CPV = 521,002
10YR = 522,449
100YR = 523,589

OWNED HOA
ESSENT HOKER HO. CO. INC.
NON-BUILDABLE
PRESERVATION
PARCEL 'E'
160 AC.

ROAD
ACCESS STREET
'B'

S.W.M. DRAINAGE &
UTILITY EASEMENT

PUBLIC 20' DRAINAGE &
UTILITY EASEMENT

PUBLIC 20' DRAINAGE &
UTILITY EASEMENT

PUBLIC S.W.M. DRAINAGE &
UTILITY EASEMENT

PROP. BOLLARDS

LOT 44
19,959 sq.ft.

LOT 43
18,250 sq.ft.

LOT 42
12,858 sq.ft.

LOT 41
12,715 sq.ft.

N 578750
E 1304500

Approved
P-plan
1-25-08

