

G1200002

Permits: 410-313-2455
 Inspections: 410-313-1810
 Automated Line: 410-313-3800

Howard County Building/Fire Permit Application
 Department of Inspections, Licenses & Permits
 3430 Court House Drive
 Ellicott City, MD 21043

Permit Number:

B12003241

Building Address: 14849 Mariewether Drive
Glenely, MD 21737

Suite/Apt. # _____ SDP/WP/BA #: _____

Census Tract: _____ Subdivision: _____

Section: _____ Area: _____ Lot: 15

Tax Map: _____ Parcel: _____ Grid: _____

Zoning: _____ Map Coordinates: _____ Lot Size: _____

Property Owner's Name: Toll MD VII LP
 Address: 7164 Columbia Gateway Drive
 City: Columbia State: MD Zip Code: 21046
 Home Phone: 410-489-7407 Work Phone: 301-252-4412

Applicant's Name & Mailing Address, (If other than stated herein):
Keith Monath
14116 Patterson Farm Ct

Phone: _____ Fax: _____

Email: Kmonath@tollbrothersinc.com

Existing Use: Vacant lot

Proposed Use: Single Family Dwelling

Estimated Construction Cost: \$ 350,000

Description of Work: Chelsea Manor
Nuptes Sunroom, 3 car Side

Contractor Company: Toll Brothers Inc
 Contact Person: Keith Monath
 Address: 14116 Patterson Farm Ct
 City: Glenely State: MD Zip Code: 21737
 License No.: 5050
 Phone: _____ Fax: _____
 Email: _____

Occupant or Tenant: _____

Was tenant space previously occupied? Yes No

Contact Name: _____

Address: _____

City: _____ State: _____ Zip Code: _____

Phone: _____ Fax: _____

Email: _____

Engineer/Architect Company: _____

Responsible Design Prof.: _____

Address: _____

City: _____ State: _____ Zip Code: _____

Phone: _____ Fax: _____

Email: _____

BUILDING DESCRIPTION - COMMERCIAL	
Building Characteristics	Utilities
Height:	<u>Water Supply</u>
No. of stories:	<input type="checkbox"/> Public
Gross area, sq. ft./floor:	<input type="checkbox"/> Private
	<u>Sewage Disposal</u>
Area of construction (sq. ft.):	<input type="checkbox"/> Public
	<input type="checkbox"/> Private
Use group:	Electric: <input type="checkbox"/> Yes <input type="checkbox"/> No
	Gas: <input type="checkbox"/> Yes <input type="checkbox"/> No
<u>Construction type:</u>	<u>Heating System</u>
<input type="checkbox"/> Reinforced Concrete	<input type="checkbox"/> Electric <input type="checkbox"/> Oil
<input type="checkbox"/> Structural Steel	<input type="checkbox"/> Natural Gas <input type="checkbox"/> Propane Gas
<input type="checkbox"/> Masonry	<u>Sprinkler System:</u>
<input type="checkbox"/> Wood Frame	<input type="checkbox"/> N/A
<input type="checkbox"/> State Certified Modular	<input type="checkbox"/> Full
<input checked="" type="checkbox"/> Roadside Tree Project Permit	<input type="checkbox"/> Partial
<input type="checkbox"/> Yes <input type="checkbox"/> No	<input type="checkbox"/> Other Suppression
<u>Roadside Tree Project Permit #</u>	No. of Heads:

BUILDING DESCRIPTION - RESIDENTIAL	
Building Characteristics	Utilities
<input checked="" type="checkbox"/> SF Dwelling <input type="checkbox"/> SF Townhouse	<u>Water Supply</u>
Depth Width	<input type="checkbox"/> Public
1 st floor: <u>72'7"</u> <u>64'</u>	<input checked="" type="checkbox"/> Private
2 nd floor: <u>40'5 1/2"</u> <u>59'8"</u>	<u>Sewage Disposal</u>
Basement:	<input type="checkbox"/> Public
<input checked="" type="checkbox"/> Finished Basement	<input checked="" type="checkbox"/> Private
<input type="checkbox"/> Unfinished Basement	Electric: <input checked="" type="checkbox"/> Yes <input type="checkbox"/> No
<input type="checkbox"/> Crawl Space	Gas: <input checked="" type="checkbox"/> Yes <input type="checkbox"/> No
<input type="checkbox"/> Slab on Grade	<u>Heating System</u>
No. of Bedrooms:	<input type="checkbox"/> Electric
<u>Multi-family Dwelling</u>	<input type="checkbox"/> Oil
No. of efficiency units:	<input type="checkbox"/> Natural Gas
No. of 1 BR units:	<input checked="" type="checkbox"/> Propane Gas
No. of 2 BR units:	
No. of 3 BR units:	
Other Structure:	
Dimensions:	
Footings:	<input checked="" type="checkbox"/> Roadside Tree Project Permit
Roof:	<input type="checkbox"/> Yes <input checked="" type="checkbox"/> No
<input type="checkbox"/> State Certified Modular	<u>Roadside Tree Project Permit #</u>
<input type="checkbox"/> Manufactured Home	

THE UNDERSIGNED HEREBY CERTIFIES AND AGREES AS FOLLOWS: (1) THAT HE/SHE IS AUTHORIZED TO MAKE THIS APPLICATION; (2) THAT THE INFORMATION IS CORRECT; (3) THAT HE/SHE WILL COMPLY WITH ALL REGULATIONS OF HOWARD COUNTY WHICH ARE APPLICABLE THERETO; (4) THAT HE/SHE WILL PERFORM NO WORK ON THE ABOVE REFERENCED PROPERTY NOT SPECIFICALLY DESCRIBED IN THIS APPLICATION; (5) THAT HE/SHE GRANTS COUNTY OFFICIALS THE RIGHT TO ENTER ONTO THIS PROPERTY FOR THE PURPOSE OF INSPECTING THE WORK PERMITTED AND POSTING NOTICES.

Applicant's Signature: Keith Monath Print Name: Keith Monath

Email Address: Kmonath@tollbrothersinc.com Date: 9/27/12

CM Toll Brothers Inc

Title/Company

RECEIVED
 SEP 27 2012

Checks Payable to: DIRECTOR OF FINANCE OF HOWARD COUNTY
 PLEASE WRITE NEATLY & LEGIBLY
 -FOR OFFICE USE ONLY-

LICENSES & PERMITS
 DIVISION

AGENCY	DATE	SIGNATURE OF APPROVAL
<input checked="" type="checkbox"/> State Highways		
<input checked="" type="checkbox"/> Building Officials		
<input checked="" type="checkbox"/> PSZA (Zoning)		
<input checked="" type="checkbox"/> PSZA (Engineering)		
<input checked="" type="checkbox"/> Health	<u>10/13/12</u>	<u>[Signature]</u>
Fire Protection		

Is Sediment Control approval required for issuance? Yes No
 CONTINGENCY CONSTRUCTION START
 ONE STOP SHOP

DPZ SETBACK INFORMATION

Front: _____

Rear: _____

Side: _____

Side St.: _____

All minimum setbacks met? Yes No

Is Entrance Permit Required? Yes No

Historic District? Yes No

Lot Coverage for New Town Zone: _____

SDP/Red-line approval date: _____

Filing Fee	\$ <u>100.00</u>
Permit Fee	\$
Tech Fee	\$
Excise Tax	\$
PSFS	\$
Guaranty Fund	\$ <u>50.00</u>
Add'l per Fee	\$
Total Fees	\$
Sub-Total Paid	\$
Balance Due	\$

CP# 09204582

Permits: 410-313-2455
 Inspections: 410-313-1810
 Automated Line: 410-313-3800

Howard County Building/Fire Permit Application
 Department of Inspections, Licenses & Permits
 3430 Court House Drive
 Ellicott City, MD 21043

Permit Number:

Building Address: 14849 Meriwether Dr
Glencg 21737

Suite/Apt. # _____ SDP/WP/BA #: _____
 Census Tract: _____ Subdivision: Meriwether Farm
 Section: _____ Area: _____ Lot: 15
 Tax Map: 0021 Parcel: 0028 Grid: 0016
 Zoning: _____ Map Coordinates: 4812 E-10 Lot Size: _____

Existing Use: SFD
 Proposed Use: SFD+Pool
 Estimated Construction Cost: \$ 25,000
 Description of Work: Inground pool 24x59'
w/48" high Fence

Occupant or Tenant: _____
 Was tenant space previously occupied? Yes No
 Contact Name: _____
 Address: _____
 City: _____ State: _____ Zip Code: _____
 Phone: _____ Fax: _____
 Email: _____

Property Owner's Name: Tom+Kathy Cormier
 Address: 14849 Meriwether Dr
 City: Glencg State: _____ Zip Code: 21737
 Home Phone: 301-512-7366 Work Phone: _____

Applicant's Name & Mailing Address, (if other than stated herein): _____
 Phone: _____ Fax: _____
 Email: _____

Contractor Company: Maryland Pools, Inc
 Contact Person: Bob Brooks
 Address: 9515 Gerwig Lane
 City: Columbia State: _____ Zip Code: 21046
 License No.: 6694
 Phone: 410-995-6600 Fax: _____
 Email: _____

Engineer/Architect Company: _____
 Responsible Design Prof.: _____
 Address: _____
 City: _____ State: _____ Zip Code: _____
 Phone: _____ Fax: _____
 Email: _____

BUILDING DESCRIPTION - COMMERCIAL

Building Characteristics	Utilities
Height:	<u>Water Supply</u>
No. of stories:	<input type="checkbox"/> Public
Gross area, sq. ft./floor:	<input type="checkbox"/> Private
	<u>Sewage Disposal</u>
Area of construction (sq. ft.):	<input type="checkbox"/> Public
	<input type="checkbox"/> Private
Use group:	Electric: <input type="checkbox"/> Yes <input type="checkbox"/> No
	Gas: <input type="checkbox"/> Yes <input type="checkbox"/> No
<u>Construction type:</u>	<u>Heating System</u>
<input type="checkbox"/> Reinforced Concrete	<input type="checkbox"/> Electric <input type="checkbox"/> Oil
<input type="checkbox"/> Structural Steel	<input type="checkbox"/> Natural Gas <input type="checkbox"/> Propane Gas
<input type="checkbox"/> Masonry	<u>Sprinkler System:</u>
<input type="checkbox"/> Wood Frame	<input type="checkbox"/> N/A
<input type="checkbox"/> State Certified Modular	<input type="checkbox"/> Full
<input checked="" type="checkbox"/> <u>Roadside Tree Project Permit</u>	<input type="checkbox"/> Partial
<input type="checkbox"/> Yes <input type="checkbox"/> No	<input type="checkbox"/> Other Suppression
<u>Roadside Tree Project Permit #</u>	No. of Heads:

BUILDING DESCRIPTION - RESIDENTIAL

Building Characteristics	Utilities
<input type="checkbox"/> SF Dwelling <input type="checkbox"/> SF Townhouse	<u>Water Supply</u>
<u>Depth</u> <u>Width</u>	<input type="checkbox"/> Public
1 st floor:	<input type="checkbox"/> Private
2 nd floor:	<u>Sewage Disposal</u>
Basement:	<input type="checkbox"/> Public
<input type="checkbox"/> Finished Basement	<input checked="" type="checkbox"/> Private
<input type="checkbox"/> Unfinished Basement	Electric: <input checked="" type="checkbox"/> Yes <input type="checkbox"/> No
<input type="checkbox"/> Crawl Space	Gas: <input type="checkbox"/> Yes <input checked="" type="checkbox"/> No
<input type="checkbox"/> Slab on Grade	<u>Heating System</u>
No. of Bedrooms:	<input type="checkbox"/> Electric
<u>Multi-family Dwelling</u>	<input type="checkbox"/> Oil
No. of efficiency units:	<input type="checkbox"/> Natural Gas
No. of 1 BR units:	<input type="checkbox"/> Propane Gas
No. of 2 BR units:	
No. of 3 BR units:	
Other Structure:	
Dimensions:	
Footings:	<input checked="" type="checkbox"/> <u>Roadside Tree Project Permit</u>
Roof:	<input type="checkbox"/> Yes <input checked="" type="checkbox"/> No
<input type="checkbox"/> State Certified Modular	<u>Roadside Tree Project Permit #</u>
<input type="checkbox"/> Manufactured Home	

THE UNDERSIGNED HEREBY CERTIFIES AND AGREES AS FOLLOWS: (1) THAT HE/SHE IS AUTHORIZED TO MAKE THIS APPLICATION; (2) THAT THE INFORMATION IS CORRECT; (3) THAT HE/SHE WILL COMPLY WITH ALL REGULATIONS OF HOWARD COUNTY WHICH ARE APPLICABLE THERETO; (4) THAT HE/SHE WILL PERFORM NO WORK ON THE ABOVE REFERENCED PROPERTY NOT SPECIFICALLY DESCRIBED IN THIS APPLICATION; (5) THAT HE/SHE GRANTS COUNTY OFFICIALS THE RIGHT TO ENTER ONTO THIS PROPERTY FOR THE PURPOSE OF INSPECTING THE WORK PERMITTED AND POSTING NOTICES.

Applicant's Signature: [Signature]
 Email Address: Maryland Pools
 Title/Company: _____

Print Name: J. Latham
 Date: 4-13

Checks Payable to: DIRECTOR OF FINANCE OF HOWARD COUNTY
 PLEASE WRITE NEATLY & LEGIBLY
 -FOR OFFICE USE ONLY-

AGENCY	DATE	SIGNATURE OF APPROVAL
State Highways		
Building Officials		
PSZA (Zoning)		
PSZA (Engineering)		
Health	<u>4-16-13</u>	<u>[Signature]</u>
Fire Protection		

Is Sediment Control approval required for issuance? Yes No
 CONTINGENCY CONSTRUCTION START
 ONE STOP SHOP

DPZ SETBACK INFORMATION
Front:
Rear:
Side:
Side St.:
All minimum setbacks met? <input type="checkbox"/> Yes <input type="checkbox"/> No
Is Entrance Permit Required? <input type="checkbox"/> Yes <input type="checkbox"/> No
Historic District? <input type="checkbox"/> Yes <input type="checkbox"/> No
Lot Coverage for New Town Zone:
SDP/Red-line approval date:

Filing Fee	\$
Permit Fee	\$
Tech Fee	\$
Excise Tax	\$
PSFS	\$
Guaranty Fund	\$
Add'l per Fee	\$
Total Fees	\$
Sub- Total Paid	\$
Balance Due	\$



Building Permit Application

Howard County Maryland
Department of Inspections, Licenses and Permits
3430 Court House Drive
Permits: 410-313-2455
www.howardcountymd.gov

Date Received: _____

Permit No.: B13000671

Building Address: 14849 Meruweather Dr
 City: Cheney State: md Zip Code: 21737
 Suite/Apt. #: _____ SDP/WP/BA #: _____
 Census Tract: _____ Subdivision: Meruweather Farm
 Section: _____ Area: 2 Lot: 15
 Tax Map: 21 Parcel: 28 Grid: 16
 Zoning: _____ Map Coordinates: _____ Lot Size: 43,528 ±

Property Owner's Name: Toil and VII Limited
 Address: 7144 Columbia Gateway Dr Ste 230
 City: Columbia State: md Zip Code: 21046
 Phone: _____ Fax: _____
 Email: _____

Applicant's Name & Mailing Address, (if other than stated herein)
 Applicant's Name: Jeremy Clancy
 Address: PO Box 1253
 City: Eldersburg State: md Zip Code: 21784
 Phone: 410-340-1229 Fax: _____
 Email: Jeremy@AppliedAndApproved.com

Existing Use: SFD
 Proposed Use: SFD w/ Propane Tank
 Estimated Construction Cost: \$ 8000
 Description of Work:
install 1000 gal in-ground propane tank
 Occupant or Tenant: _____
 Was tenant space previously occupied? Yes No
 Contact Name: _____
 Address: Owner
 City: _____ State: _____ Zip Code: _____
 Phone: _____ Fax: _____
 Email: _____

Contractor Company: Valley National Gas
 Contact Person: William Gachiga
 Address: 7201 Montevideo Rd
 City: Kesup State: md Zip Code: 20794
 License No.: 67793
 Phone: 410-799-1114 Fax: _____
 Email: _____

Engineer/Architect Company: _____
 Responsible Design Prof.: _____
 Address: Contractor
 City: _____ State: _____ Zip Code: _____
 Phone: _____ Fax: _____
 Email: _____

Commercial Building Characteristics	Residential Building Characteristics	
Height:	<input type="checkbox"/> SF Dwelling <input type="checkbox"/> SF Townhouse	
No. of stories:	Depth	Width
Gross area, sq. ft./floor:	1 st floor:	
	2 nd floor:	
Area of construction (sq. ft.):	Basement:	
	<input type="checkbox"/> Finished Basement	
Use group:	<input type="checkbox"/> Unfinished Basement	
	<input type="checkbox"/> Crawl Space	
	<input type="checkbox"/> Slab on Grade	
Construction type:	No. of Bedrooms:	
<input type="checkbox"/> Reinforced Concrete	_____	
<input type="checkbox"/> Structural Steel	Multi-family Dwelling	
<input type="checkbox"/> Masonry	No. of efficiency units:	
<input type="checkbox"/> Wood Frame	No. of 1 BR units:	
<input type="checkbox"/> State Certified Modular	No. of 2 BR units:	
	No. of 3 BR units:	
	Other Structure:	
	Dimensions:	
<input checked="" type="checkbox"/> Readside Tree Project Permit	Footings:	
<input type="checkbox"/> Yes <input checked="" type="checkbox"/> No	Roof:	
Readside Tree Project Permit #	<input type="checkbox"/> State Certified Modular	
	<input type="checkbox"/> Manufactured Home	

Utilities	
Water Supply	
<input type="checkbox"/> Public	
<input checked="" type="checkbox"/> Private	
Sewage Disposal	
<input type="checkbox"/> Public	
<input checked="" type="checkbox"/> Private	
Electric: <input type="checkbox"/> Yes <input checked="" type="checkbox"/> No	
Gas: <input checked="" type="checkbox"/> Yes <input type="checkbox"/> No	
Heating System	
<input type="checkbox"/> Electric <input type="checkbox"/> Oil	
<input type="checkbox"/> Natural Gas <input type="checkbox"/> Propane Gas	
<input type="checkbox"/> Other:	
Sprinkler System:	
<input type="checkbox"/> Yes <input type="checkbox"/> No	
Grading Permit Number:	
Building Shell Permit Number:	

THE UNDERSIGNED HEREBY CERTIFIES AND AGREES AS FOLLOWS: (1) THAT HE/SHE IS AUTHORIZED TO MAKE THIS APPLICATION; (2) THAT THE INFORMATION IS CORRECT; (3) THAT HE/SHE WILL COMPLY WITH ALL REGULATIONS OF HOWARD COUNTY WHICH ARE APPLICABLE THERETO; (4) THAT HE/SHE WILL PERFORM NO WORK ON THE ABOVE REFERENCED PROPERTY NOT SPECIFICALLY DESCRIBED IN THIS APPLICATION; (5) THAT HE/SHE GRANTS COUNTY OFFICIALS THE RIGHT TO ENTER ONTO THIS PROPERTY FOR THE PURPOSE OF INSPECTING THE WORK PERMITTED AND POSTING NOTICES.

Applicant's Signature: [Signature]
 Email Address: Jeremy@AppliedAndApproved.com
 Title/Company: permit

Print Name: Jeremy Clancy
 Date: 12/21/12

Checks Payable to: DIRECTOR OF FINANCE OF HOWARD COUNTY
 PLEASE WRITE NEATLY & LEGIBLY
 -FOR OFFICE USE ONLY-

AGENCY	DATE	SIGNATURE OF APPROVAL
State Highways		
Building Officials		
PSZA (Zoning)		
PSZA (Engineering)		
Health	<u>11/13</u>	<u>[Signature]</u>

Is Sediment Control approval required for issuance? Yes No
 CONTINGENCY CONSTRUCTION START

DPZ SETBACK INFORMATION
Front:
Rear:
Side:
Side St.:
All minimum setbacks met? <input type="checkbox"/> Yes <input type="checkbox"/> No
Is Entrance Permit Required? <input type="checkbox"/> Yes <input type="checkbox"/> No
Historic District? <input type="checkbox"/> Yes <input type="checkbox"/> No
Lot Coverage for New Town Zone:
SDP/Red-line approval date:

Filing Fee	\$
Permit Fee	\$
Tech Fee	\$
Excise Tax	\$
PSFS	\$ <u>110</u>
Guaranty Fund	\$
Add'l per Fee	\$
Total Fees	\$
Sub-Total Paid	\$
Balance Due	\$
Check	#



Building Permit Application

Howard County Maryland
Department of Inspections, Licenses and Permits
3430 Court House Drive
Permits: 410-313-2455
www.howardcountymd.gov

Date Received: _____

Permit No.: _____

Walk Shell

Building Address: 14849 Meriwether Dr.
City: Glenely State: MD Zip Code: 21737
Suite/Apt. #: _____ SDP/WP/BA #: _____
Census Tract: _____ Subdivision: _____
Section: _____ Area: _____ Lot: 15
Tax Map: _____ Parcel: _____ Grid: _____
Zoning: _____ Map Coordinates: _____ Lot Size: _____

Existing Use: _____
Proposed Use: _____
Estimated Construction Cost: \$ 15,000
Description of Work: Above ground deck

Occupant or Tenant: Occupant
Was tenant space previously occupied? Yes No
Contact Name: Mike Perlin
Address: 6131 Deer Park Rd.
City: Reisterstown State: MD Zip Code: 21136
Phone: 410-833-1860 Fax: _____
Email: _____

Property Owner's Name: Tom/Kathy Cormier
Address: 14849 Meriwether Dr.
City: Glenely State: MD Zip Code: 21737
Phone: 443-472-6491 Fax: _____
Email: _____

Applicant's Name & Mailing Address, (If other than stated herein)
Applicant's Name: _____
Address: _____
City: _____ State: _____ Zip Code: _____
Phone: _____ Fax: _____
Email: _____

Contractor Company: Perlin Construction
Contact Person: Mike Perlin
Address: 6131 Deer Park Rd.
City: Reisterstown State: MD Zip Code: 21136
License No.: 18536
Phone: 410-833-1860 Fax: _____
Email: _____

Engineer/Architect Company: _____
Responsible Design Prof.: _____
Address: _____
City: _____ State: _____ Zip Code: _____
Phone: _____ Fax: _____
Email: _____

Commercial Building Characteristics	Residential Building Characteristics	
Height:	<input type="checkbox"/> SF Dwelling <input type="checkbox"/> SF Townhouse	
No. of stories:	Depth	Width
Gross area, sq. ft./floor:	1 st floor:	
	2 nd floor:	
Area of construction (sq. ft.):	Basement:	
	<input type="checkbox"/> Finished Basement	
Use group:	<input type="checkbox"/> Unfinished Basement	
	<input type="checkbox"/> Crawl Space	
Construction type:	<input type="checkbox"/> Slab on Grade	
<input type="checkbox"/> Reinforced Concrete	No. of Bedrooms:	
<input type="checkbox"/> Structural Steel	Multi-family Dwelling	
<input type="checkbox"/> Masonry	No. of efficiency units:	
<input type="checkbox"/> Wood Frame	No. of 1 BR units:	
<input type="checkbox"/> State Certified Modular	No. of 2 BR units:	
	No. of 3 BR units:	
	Other Structure:	
	Dimensions:	
<input checked="" type="checkbox"/> Roadside Tree Project Permit	Footings:	
<input type="checkbox"/> Yes <input type="checkbox"/> No	Roof:	
Roadside Tree Project Permit #	<input type="checkbox"/> State Certified Modular	
	<input type="checkbox"/> Manufactured Home	

Utilities	
Water Supply	
<input type="checkbox"/> Public	
<input type="checkbox"/> Private	
Sewage Disposal	
<input type="checkbox"/> Public	
<input type="checkbox"/> Private	
Electric: <input type="checkbox"/> Yes <input type="checkbox"/> No	
Gas: <input type="checkbox"/> Yes <input type="checkbox"/> No	
Heating System	
<input type="checkbox"/> Electric <input type="checkbox"/> Oil	
<input type="checkbox"/> Natural Gas <input type="checkbox"/> Propane Gas	
<input type="checkbox"/> Other:	
Sprinkler System	
<input type="checkbox"/> Yes <input type="checkbox"/> No	
Grading Permit Number: _____	
Building Shell Permit Number: _____	

THE UNDERSIGNED HEREBY CERTIFIES AND AGREES AS FOLLOWS: (1) THAT HE/SHE IS AUTHORIZED TO MAKE THIS APPLICATION; (2) THAT THE INFORMATION IS CORRECT; (3) THAT HE/SHE WILL COMPLY WITH ALL REGULATIONS OF HOWARD COUNTY WHICH ARE APPLICABLE THERETO; (4) THAT HE/SHE WILL PERFORM NO WORK ON THE ABOVE REFERENCED PROPERTY NOT SPECIFICALLY DESCRIBED IN THIS APPLICATION; (5) THAT HE/SHE GRANTS COUNTY OFFICIALS THE RIGHT TO ENTER ONTO THIS PROPERTY FOR THE PURPOSE OF INSPECTING THE WORK PERMITTED AND POSTING NOTICES.

Applicant's Signature _____

Print Name _____

Email Address _____

Date _____

Title/Company _____

Checks Payable to: DIRECTOR OF FINANCE OF HOWARD COUNTY

PLEASE WRITE NEATLY & LEGIBLY

-FOR OFFICE USE ONLY-

AGENCY	DATE	SIGNATURE OF APPROVAL
State Highways		
Building Officials		
PSZA (Zoning)		
PSZA (Engineering)		
Health		<u>5/13/13 Bernard</u>

DPZ SETBACK INFORMATION	
Front:	
Rear:	
Side:	
Side St.:	
All minimum setbacks met?	<input type="checkbox"/> Yes <input type="checkbox"/> No
Is Entrance Permit Required?	<input type="checkbox"/> Yes <input type="checkbox"/> No
Historic District?	<input type="checkbox"/> Yes <input type="checkbox"/> No
Lot Coverage for New Town Zone:	
SDP/Red-line approval date:	

Filing Fee	\$
Permit Fee	\$
Tech Fee	\$
Excise Tax	\$
PSFS	\$
Guaranty Fund	\$
Add'l per Fee	\$
Total Fees	\$
Sub-Total Paid	\$
Balance Due	\$
Check	#

Distribution of Copies: White: Building Officials Green: PSZA,Zoning Yellow: PSZA,Engineering Pink: Health Gold: SHA

SETBACKS:
 REAR PL. 10'
 SIDE PL. 10'
 HOUSE 0'
 SEPTIC 10'/20'
 WELL 20'

PRIVATE WELL & SEPTIC

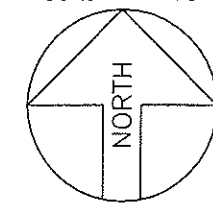

Maryland POOLS Inc.
 9515 GERWIG LANE
 SUITE 121
 COLUMBIA, MD 21046
 410-995-6600
 800-252-SWIM
 WWW.MARYLANDPOOLS.COM

EQUIPMENT LIST

DIRT/GRADING: HAUL SOME - 1 HOUR (IN CONTRACT)
SPA: 50 SF W/6 JTS, 100W LGHT & BLWR
RAISED BEAM: NONE
TILE: TO BE DETERMINED
COPING: TO BE DETERMINED
PLASTER: WHITE MARBELITE
FILTER SYS: C&C 420 SF CART. W/VS-3050
CLEANING SYS: LEGEND II
TREATMENT SYS: NONE
CONTROL SYS: EASYTOUCH 4
HEATER: 400K BTU (PROPANE)
LIGHTS: TWO WATTS: 500 VOLTS: 120
LOVESEAT: (1) @ 6' (OUTSIDE)
AQUA BENCH: (1) @ 8'
RAIL GOODS: NONE
DECKING: BY OWNERS CONTRACTOR
FENCE: BY OWNERS CONTRACTOR
POOL COVER: NONE TYPE: N/A
CHEMICALS: \$50 CHEMICAL ALLOWANCE
OTHER ITEMS: 8' DIVING BOARD & STAND; SPA RAISED 18" FACED W/CULT. STONE (50 SF);

ELECTRIC: 200 FT. (TRI-STAR)

POOL STATISTICS

SIZE/SHAPE: 24' x 39' - CUSTOM
POOL AREA: 700 **SPA:** 50 **OTHER:** 12
TOTAL AREA: 762
PERIMETER: 111 **SPA:** 25
GALLONAGE: 30,535 **DEPTH:** 3'-6" TO 8'-6"

DIRECTIONS TO SITE

DIRECTIONS: MILES: 000 MAP # 4812
 32-N/W TO LEFT TO LINDEN CHURCH RD., R/T ON TEN OAKS RD., CONT. ON LINTHICUM RD., CONT. ON HOWARD RD., L/T ON TRIDELPHIA RD., SLIGHT RIGHT ON ROXBURY RD., R/T ONTO MERIWETHER RD. (CAITAIL OVERLOOK) TO 14849 ON THE LEFT. (LOT #15) GRID E-10

Kathy & Tom Cormier
 14849 Meriwether Drive
 Glenelg, Maryland 21737
 Howard County

HOME PHONE:
 OFFICE PHONE: 301-512-7366 (Tom)
 CELL PHONE:
 OTHER PHONE: 443-472-6491

LOT: 15	SUBDIVISION NAME: MERIWETHER FARM	DISTRICT: 04	PIN #: 593656
SITE PLAN			ZONE: ONE
SCALE: 1"=40'	BY: JLR	DATE: 04/09/13	JOB NUMBER: JAY13-10530
			SHEET #: 1.0

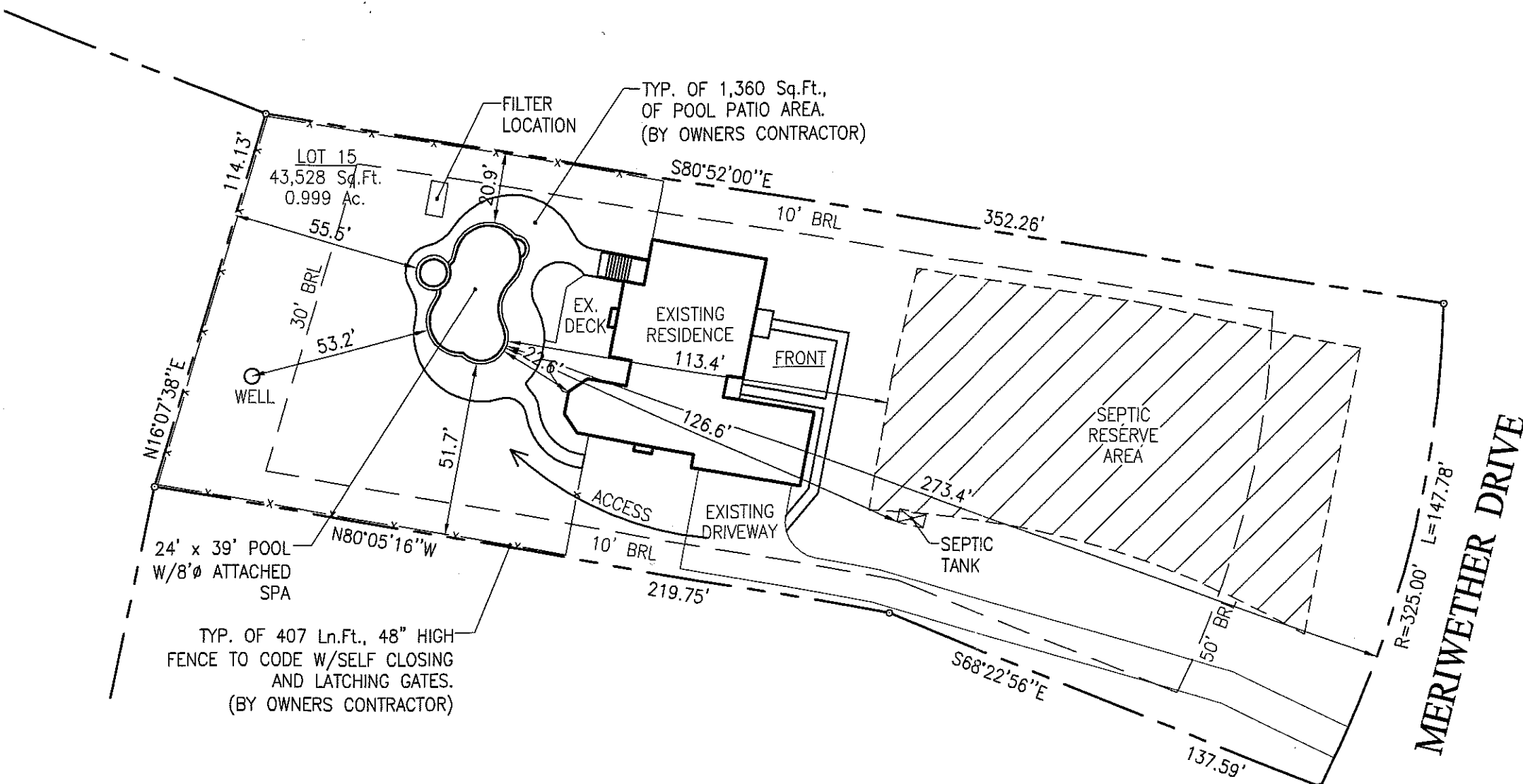

TYP. OF 1,360 Sq.Ft. OF POOL PATIO AREA. (BY OWNERS CONTRACTOR)

TYP. OF 407 Ln.Ft., 48" HIGH FENCE TO CODE W/SELF CLOSING AND LATCHING GATES. (BY OWNERS CONTRACTOR)

APPROVED
 WALK-THRU BUILDING PERMIT
 BP# _____ A# _____
 APP. BY *Diana Bernard* DATE: 4/16-13
 DESC. OF WORK: *24' x 39' Fence*
Approved As Shown

REVISION:

PERMIT NUMBERS
 POOL:
 ELECT:
 OTHER:

PERMIT SET
 DATE: 4-9-13

SITE PLAN
 1"=40'
 LOT #15
MERIWETHER FARM
 TAX ACCOUNT # 593656
 MAP 0021, GRID 0016, PARCEL 0028
 ELECTION DISTRICT: 04
 HOWARD COUNTY, MARYLAND

SETBACKS:
 REAR PL. 10'
 SIDE PL. 10'
 HOUSE 0'
 SEPTIC 10'/20'
 WELL 20'

PRIVATE WELL & SEPTIC

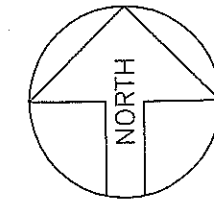

Maryland POOLS Inc.

9515 GERWIG LANE
 SUITE 121
 COLUMBIA, MD 21046
 410-995-6600
 800-252-SWIM
 WWW.MARYLANDPOOLS.COM

EQUIPMENT LIST

DIRT/GRADING: HAUL SOME - 1 HOUR (IN CONTRACT)
SPA: 50 SF W/6 JTS, 100W LGHT & BLWR
RAISED BEAM: NONE
TILE: TO BE DETERMINED
COPING: TO BE DETERMINED
PLASTER: WHITE MARBELITE
FILTER SYS: C&C 420 SF CART. W/VS-3050
CLEANING SYS: PCC-2000
TREATMENT SYS: NONE
CONTROL SYS: EASYTOUCH 4SC
HEATER: 400K BTU (PROPANE)
LIGHTS: TWO WATTS: 500 VOLTS: 120
LOVESEAT: (1) @ 6' (OUTSIDE)
AQUA BENCH: (1) @ 10'-6"
RAIL GOODS: NONE
DECKING: BY OWNERS CONTRACTOR
FENCE: BY OWNERS CONTRACTOR
POOL COVER: NONE TYPE: N/A
CHEMICALS: \$50 CHEMICAL ALLOWANCE
OTHER ITEMS: 8' DIVING BOARD & STAND; SPA RAISED 12" FACED W/CULT. STONE (33 SF);

ELECTRIC: 200 FT. (TRI-STAR)

POOL STATISTICS

SIZE/SHAPE: 24' x 39' - CUSTOM
POOL AREA: 700 **SPA:** 50 **OTHER:** 12
TOTAL AREA: 762
PERIMETER: 111 **SPA:** 25
GALLONAGE: 30,535 **DEPTH:** 3'-6" TO 8'-6"

DIRECTIONS TO SITE

DIRECTIONS:	MILES: 000	MAP #
32-N/W TO LEFT TO LINDEN CHURCH RD., R/T ON TEN OAKS RD., CONT. ON LINTHICUM RD., CONT. ON HOWARD RD., L/T ON TRIDELPHIA RD., SLIGHT RIGHT ON ROXBURY RD., R/T ONTO MERIWETHER RD. (CATTAIL OVERLOOK) TO 14849 ON THE LEFT. (LOT #15)		4812
		GRID
		E-10

Kathy & Tom Cormier
 14849 Meriwether Drive
 Glenelg, Maryland 21737
 Howard County

HOME PHONE:
OFFICE PHONE: 301-512-7366 (Tom)
CELL PHONE:
OTHER PHONE: 443-472-6491

LOT: 15	SUBDIVISION NAME: MERIWETHER FARM	DISTRICT: 04	PIN #: 593656
SITE PLAN			ZONE: ONE
SCALE: 1"=40'	BY: JLR	DATE: 04/09/13	JOB NUMBER: JAY13-10530
			SHEET #: 1.0

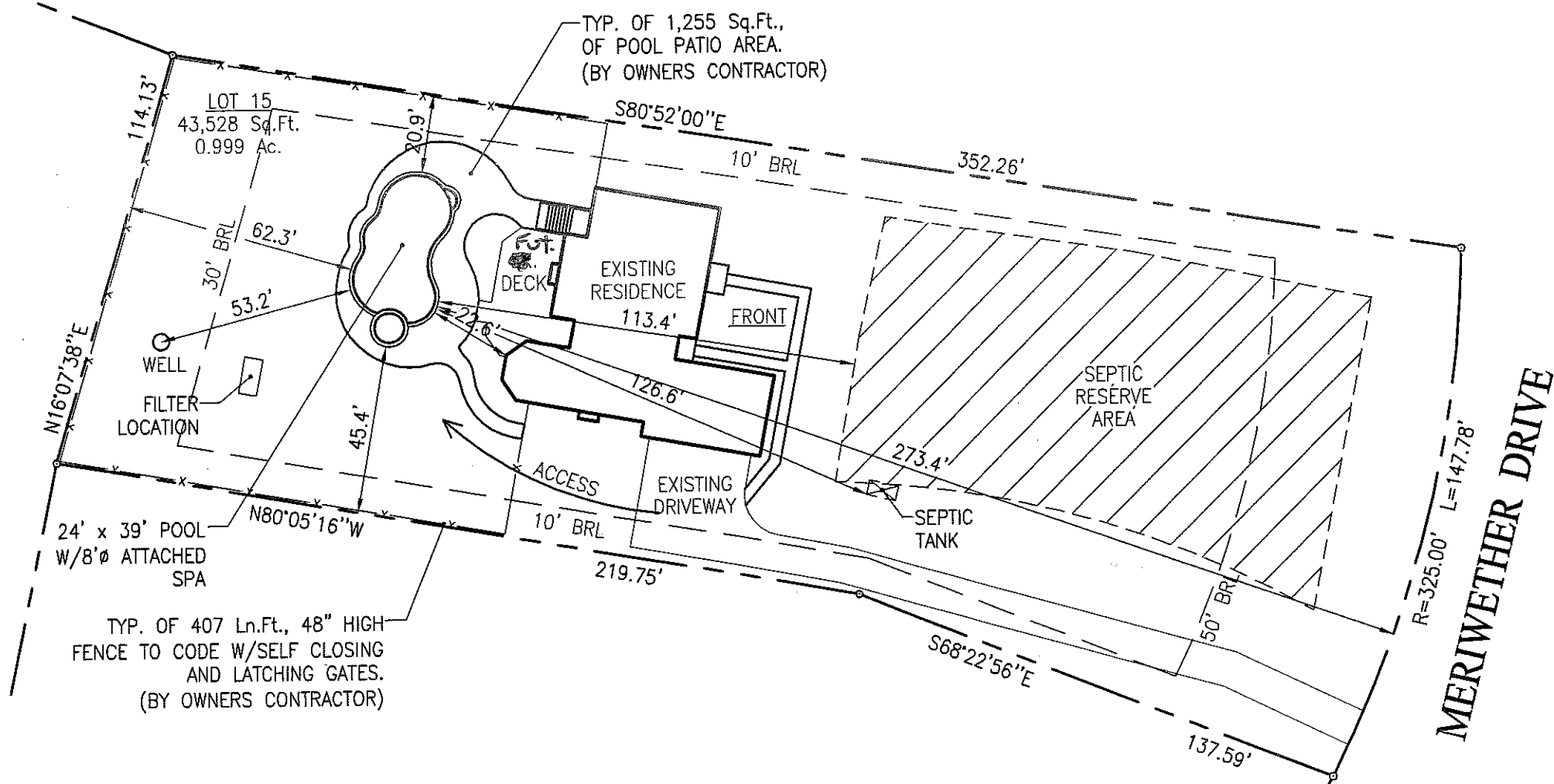

APPROVED

WALK-THRU BUILDING PERMIT

BP# _____ A# _____
 APP. SA# *Dana Bernard* DATE: *5-23-13*
 DESC. OF WORK: *14 X 34 Deck*

Approved as shown

REVISION: 3 4/26/13 FINAL PRINT
 PERMIT NUMBERS
 POOL: B13001484
 ELECT: E13002338
 OTHER:
 FINAL CONSTRUCTION SET
 DATE: 4-26-13

SITE PLAN

1"=40'
 LOT # 15

MERIWETHER FARM
 TAX ACCOUNT # 593656
 MAP 0021, GRID 0016, PARCEL 0028
 ELECTION DISTRICT: 04
 HOWARD COUNTY, MARYLAND