

LAYOUT \_\_\_\_\_

INSP 1 1/9/2012 INSP 3 \_\_\_\_\_

INSP 2 \_\_\_\_\_ INSP 5 \_\_\_\_\_

ISSUE DATE: 12-5-12

P 535954

APPROVAL DATE: \_\_\_\_\_

# PERMIT SHARED SEPTIC SYSTEM

A \_\_\_\_\_

2/20/2013

Tax ID # 03-351567

## HOUSE SEWER LINE CONNECTION

HOWARD COUNTY HEALTH DEPARTMENT  
BUREAU OF ENVIRONMENTAL HEALTH

Hatfields Equipment

IS PERMITTED TO INSTALL  ALTER

ADDRESS: P.O. Box 519 Annapolis Junction 20701 PHONE NUMBER: 410-984-0047

SUBDIVISION Riverwood LOT NUMBER: 67

ADDRESS: 4877 Castlebridge Road PROPERTY OWNER: Winchester Homes

NUMBER OF BEDROOMS: 4

HOUSE SERVED BY PUBLIC WATER? **NO**

LOCATION:	Install 4" house sewer line connection per the approved site plan.
NOTES:	This permit is limited to the installation of the individual house sewer line connection and installation of the grinder pump, if applicable. The Howard County Bureau of Utilities must be contacted for scheduling of inspection of these items as well, at 410-313-4900.

PLANS APPROVED: Dana Bernard DATE: 10/24/12

### PERMIT VOID AFTER 2 YEARS

1. CONTRACTOR IS RESPONSIBLE FOR SCHEDULING A PRE-CONSTRUCTION INSPECTION FOR ALL INSTALLATIONS.
2. ALL PARTS OF SEPTIC SYSTEM SHALL BE 100 FEET FROM ANY WATER WELL UNLESS SPECIFICALLY AUTHORIZED.
3. MANHOLE RISERS REQUIRED ON ALL SEPTIC TANKS AND PUMP CHAMBERS UNLESS SPECIFICALLY AUTHORIZED.
4. CONTRACTOR RESPONSIBLE FOR COMPLIANCE WITH APPLICABLE REGULATIONS, GUIDELINES AND THE TERMS OF THIS PERMIT.
5. NEITHER THE HOWARD COUNTY COUNCIL NOR THE HEALTH DEPARTMENT IS RESPONSIBLE FOR THE SUCCESSFUL OPERATION OF ANY SYSTEM.
6. PERMITTEE RESPONSIBLE FOR OBTAINING FINAL APPROVAL ON THIS PERMIT.

**CALL 410-313-1771 FOR INSPECTION HOUSE CONNECTION**

140-95-0712

NOT TO SCALE

**TRENCH/DRAINFIELD DATA**

	WIDTH	INLET	BOTTOM
NUMBER OF TRENCHES	_____	_____	_____
TOTAL LENGTH	_____	_____	_____
ABSORPTION AREA	_____	_____	_____
DISTRIBUTION BOX LEVEL	_____	_____	_____
DISTRIBUTION BOX BAFFLE	_____	_____	_____
DISTRIBUTION BOX PORT	_____	_____	_____

**SEPTIC TANK DATA**

SEPTIC TANK 1 LEVEL	_____
MANUFACTURER	_____
CAPACITY	_____ GAL
SEAM LOC	_____
TANK LID DEPTH	_____
BAFFLES	_____
BAFFLE FILTER	_____
MANHOLE LOC	_____
6" PORT LOC	_____
WATERTIGHT TEST	_____
SLOTTED	_____
DATE ON LID	_____
PUMP/SEPTIC TANK LEVEL	_____
MANUFACTURER	_____
CAPACITY	_____ GAL
SEAM LOC	_____
TANK LID DEPTH	_____
BAFFLES	_____
BAFFLE FILTER	_____
MANHOLE LOC	_____
6" PORT LOC	_____
WATERTIGHT TEST	_____
SLOTTED	_____
DATE ON LID	_____

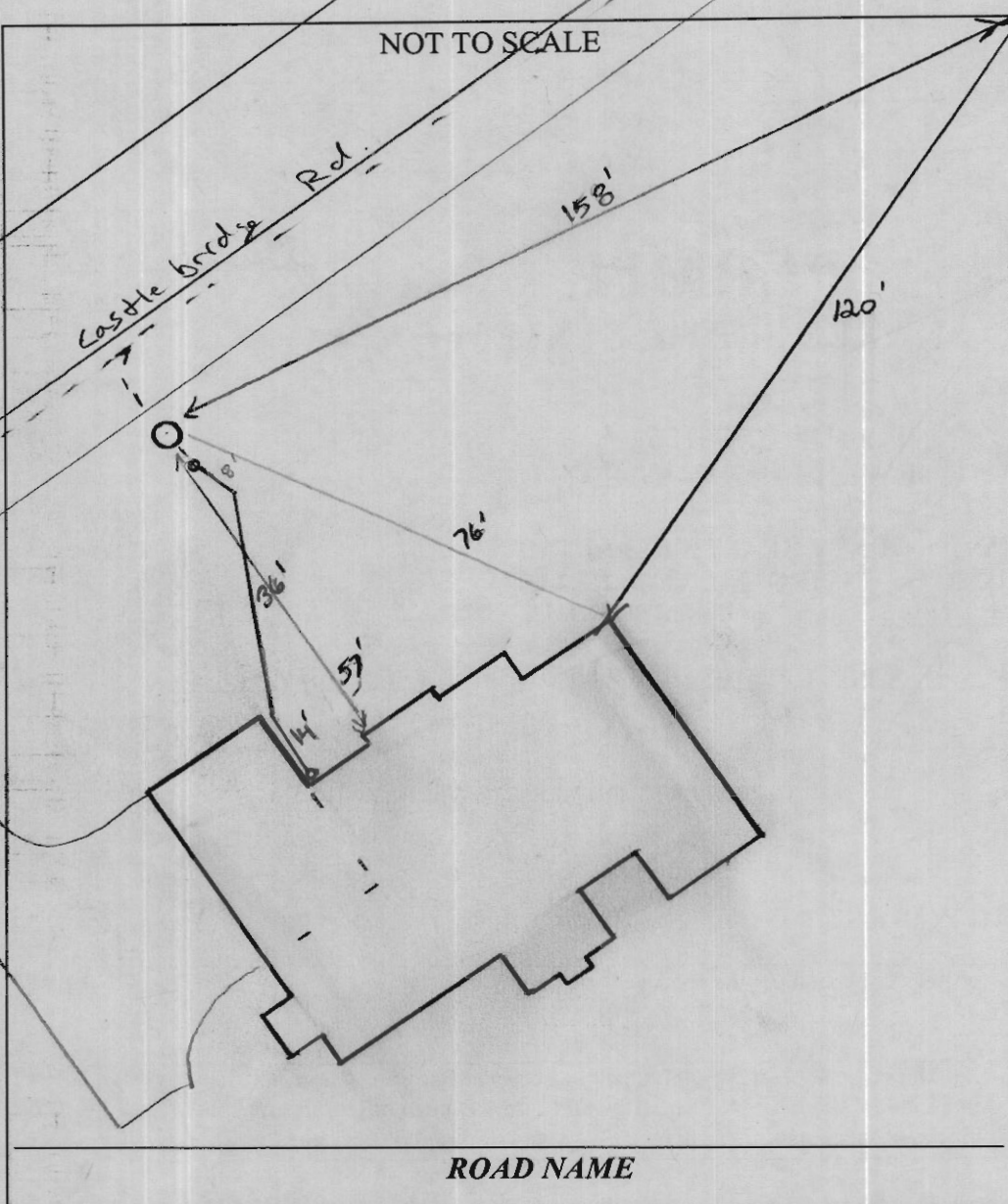

PRE-CONSTRUCTION:

\_\_\_\_\_

\_\_\_\_\_

\_\_\_\_\_

\_\_\_\_\_

INSTALLATION: 1/9/12 4" gravity SMC installed per approved BA plan  
 OK to cover. Need grinder pump start up from  
 utilities (KW)

2/20/2013 System received start-up approval from utilities (BB)

FINAL INSPECTOR B. Baker DATE OF APPROVAL 2/20/2013

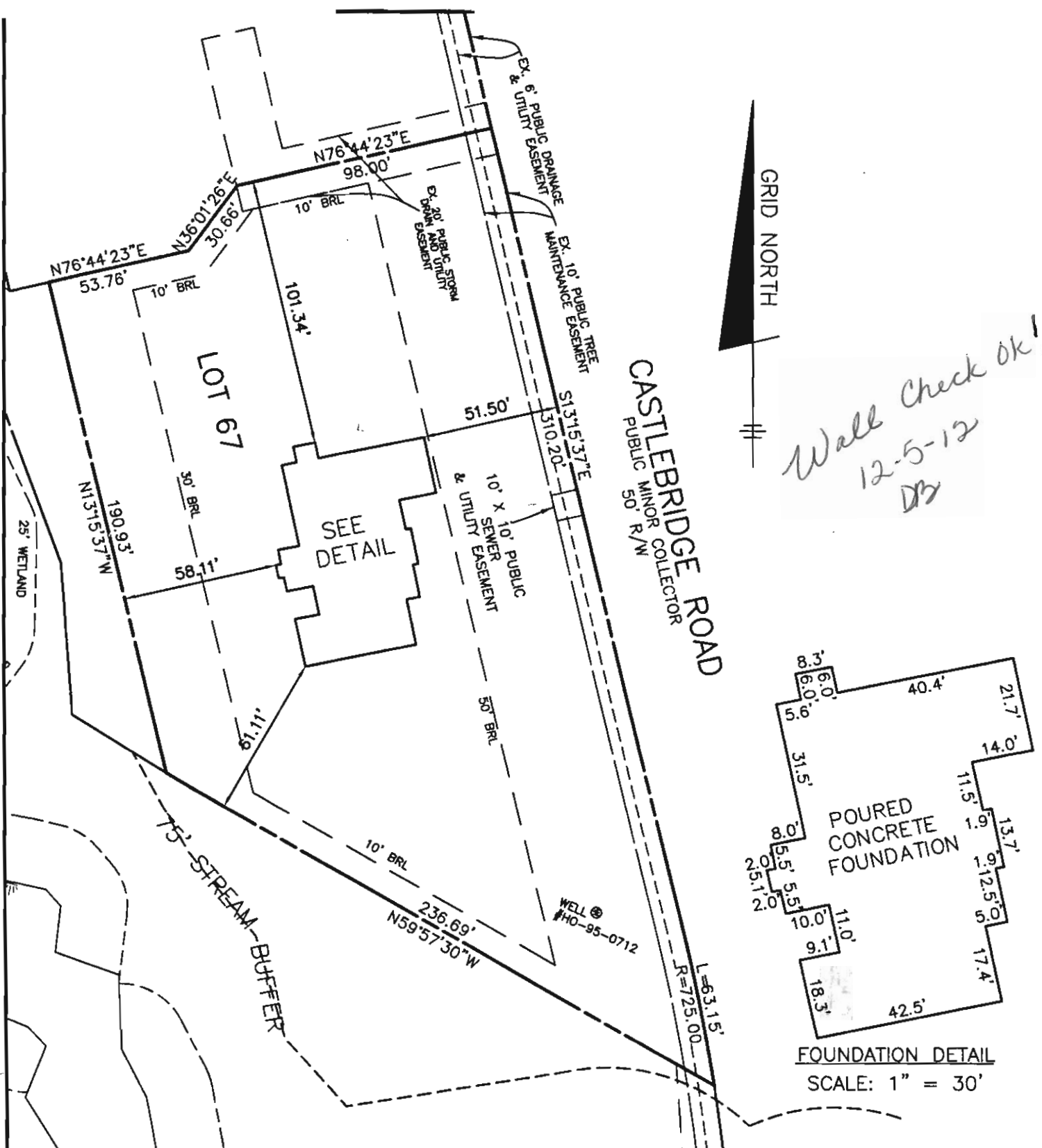

**SURVEYOR'S CERTIFICATE**

I HEREBY CERTIFY THAT THESE DOCUMENTS, WERE PREPARED BY ME OR UNDER MY RESPONSIBLE CHARGE, AND THAT I AM A DULY LICENSED PROFESSIONAL LAND SURVEYOR UNDER THE LAWS OF THE STATE OF MARYLAND, LICENSE NO. 21320, EXPIRATION DATE 1-7-2013 AND TO THE BEST OF MY PROFESSIONAL KNOWLEDGE, INFORMATION AND BELIEF, THAT THE DIMENSIONS OF THE BUILDING WALLS SHOWN HEREON ARE CORRECT; THAT THEY ARE BASED ON A FIELD RUN SURVEY PERFORMED BY BENCHMARK ENGINEERING, INC. ON 11/20/12.

TOP OF FOUNDATION WALL ELEVATION = 403.7'  
 OFFSET DIMENSIONS TO PROPERTY LINES ARE ± 0.1

*Donald A. Mason*  
 DONALD A. MASON  
 PROFESSIONAL LAND SURVEYOR  
 MD REG. No. 21320  
 FOR BENCHMARK ENGINEERING, INC.  
 MD REG. No. 351



FEMA FIRM No. 240044 0027 C  
 ZONE: X  
 DATED: 4/02/97

BENCHMARK



ENGINEERING, INC.

8480 BALTIMORE NATIONAL PIKE • SUITE 418  
 ELLICOTT CITY, MARYLAND 21043  
 phone: 410-465-6105 • fax: 410-465-6644  
 www.bei-civilengineering.com

WALL CHECK  
 RIVERWOOD  
 PHASE 2  
 PLAT No. 19724  
 LOT No. 67

4877 CASTLEBRIDGE ROAD

THIRD ELECTION DISTRICT  
 HOWARD COUNTY, MARYLAND

SCALE: 1" = 50' DATE: 11/20/12