

G00009390

Permits: 410-313-2455
Inspections: 410-313-1810
Automated Line: 410-313-3800

Howard County Building/Fire Permit Application
Department of Inspections, Licenses & Permits
3430 Court House Drive
Ellicott City, MD 21043

Permit Number:

B12003336

Building Address: 4877 Castlebridge Rd
Ellicott City, Md. 20817

Suite/Apt. # _____ SDP/WP/BA # _____

Census Tract: _____ Subdivision: Riverwood

Section: _____ Area: _____ Lot: 67

Tax Map: 29 Parcel: 20 Grid: 4

Zoning: R00E0 Map Coordinates: _____ Lot Size: 49,975
54

Existing Use: Vacant

Proposed Use: SFD

Estimated Construction Cost: \$ 350,000

Description of Work: Garrett/2 story, full
Dsmt. 4BR, 3FB, 1HB, 3 car
Side load garage, FL

Occupant or Tenant: _____

Was tenant space previously occupied? Yes No

Contact Name: _____

Address: _____

City: _____ State: _____ Zip Code: _____

Phone: _____ Fax: _____

Email: _____

Engineer/Architect Company: Benchmark Engineers

Responsible Design Prof.: John Carney

Address: 8480 Baltimore National Pike

City: Ellicott City State: MD Zip Code: 21043

Phone: 410-465-6105 Fax: 410-465-6644

Email: _____

BUILDING DESCRIPTION - COMMERCIAL	
Building Characteristics	Utilities
Height:	<u>Water Supply</u>
No. of stories:	<input type="checkbox"/> Public
Gross area, sq. ft./floor:	<input type="checkbox"/> Private
	<u>Sewage Disposal</u>
Area of construction (sq. ft.):	<input type="checkbox"/> Public
	<input type="checkbox"/> Private
Use group:	Electric: <input type="checkbox"/> Yes <input type="checkbox"/> No
	Gas: <input type="checkbox"/> Yes <input type="checkbox"/> No
Construction type:	Heating System
<input type="checkbox"/> Reinforced Concrete	<input type="checkbox"/> Electric <input type="checkbox"/> Oil
<input type="checkbox"/> Structural Steel	<input type="checkbox"/> Natural Gas <input type="checkbox"/> Propane Gas
<input type="checkbox"/> Masonry	Sprinkler System:
<input type="checkbox"/> Wood Frame	<input type="checkbox"/> N/A
<input type="checkbox"/> State Certified Modular	<input type="checkbox"/> Full
<input type="checkbox"/> Roadside Tree Project Permit	<input type="checkbox"/> Partial
<input type="checkbox"/> Yes <input type="checkbox"/> No	<input type="checkbox"/> Other Suppression
Roadside Tree Project Permit #	No. of Heads:

Property Owner's Name: Winchester Homes

Address: 6905 Rockledge Dr #800

City: Bethesda State: MD Zip Code: 20817

Home Phone: _____ Work Phone: 803-4803

Applicant's Name & Mailing Address, (If other than stated herein):

Carol Viers

Phone: 410-279-1624 Fax: _____

Email: carolspermits@broadstripe.net

Contractor Company: Winchester Homes

Contact Person: Andrew Campbell

Address: Same As Above

City: _____ State: _____ Zip Code: _____

License No.: 57

Phone: _____ Fax: _____

Email: _____

Engineer/Architect Company: Benchmark Engineers

Responsible Design Prof.: John Carney

Address: 8480 Baltimore National Pike

City: Ellicott City State: MD Zip Code: 21043

Phone: 410-465-6105 Fax: 410-465-6644

Email: _____

BUILDING DESCRIPTION - RESIDENTIAL	
Building Characteristics	Utilities
<input checked="" type="checkbox"/> SF Dwelling <input type="checkbox"/> SF Townhouse	<u>Water Supply</u>
Depth Width	<input type="checkbox"/> Public
1 st floor: <u>64'</u> <u>76'</u>	<input checked="" type="checkbox"/> Private
2 nd floor: <u>50'</u> <u>43'</u>	<u>Sewage Disposal</u>
Basement: <u>64'</u> <u>76'</u>	<input type="checkbox"/> Public
<input type="checkbox"/> Finished Basement	<input checked="" type="checkbox"/> Private
<input checked="" type="checkbox"/> Unfinished Basement	Electric: <input type="checkbox"/> Yes <input type="checkbox"/> No
<input type="checkbox"/> Crawl Space	Gas: <input type="checkbox"/> Yes <input type="checkbox"/> No
<input type="checkbox"/> Slab on Grade	Heating System
No. of Bedrooms: <u>4</u>	<input type="checkbox"/> Electric
Multi-family Dwelling	<input type="checkbox"/> Oil
No. of efficiency units:	<input checked="" type="checkbox"/> Natural Gas
No. of 1 BR units:	<input type="checkbox"/> Propane Gas
No. of 2 BR units:	
No. of 3 BR units:	
Other Structure:	
Dimensions:	
Footings:	<input checked="" type="checkbox"/> Roadside Tree Project Permit
Roof: <u>Asp Gable</u>	<input type="checkbox"/> Yes <input checked="" type="checkbox"/> No
<input type="checkbox"/> State Certified Modular	Roadside Tree Project Permit #
<input type="checkbox"/> Manufactured Home	

THE UNDERSIGNED HEREBY CERTIFIES AND AGREES AS FOLLOWS: (1) THAT HE/SHE IS AUTHORIZED TO MAKE THIS APPLICATION; (2) THAT THE INFORMATION IS CORRECT; (3) THAT HE/SHE WILL COMPLY WITH ALL REGULATIONS OF HOWARD COUNTY WHICH ARE APPLICABLE THERETO; (4) THAT HE/SHE WILL PERFORM NO WORK ON THE ABOVE REFERENCED PROPERTY NOT SPECIFICALLY DESCRIBED IN THIS APPLICATION; (5) THAT HE/SHE GRANTS COUNTY OFFICIALS THE RIGHT TO ENTER ONTO THIS PROPERTY FOR THE PURPOSE OF INSPECTING THE WORK PERMITTED AND POSTING NOTICES.

Carol Viers
Applicant's Signature

Carol Viers
Print Name

carolspermits@broadstripe.net
Email Address

10-9-12
Date

Permit Runner
Title/Company

Checks Payable to: DIRECTOR OF FINANCE OF HOWARD COUNTY

PLEASE WRITE NEATLY & LEGIBLY

FOR OFFICE USE ONLY

AGENCY	DATE	SIGNATURE OF APPROVAL
State Highways		
Building Officials		
PSZA (Zoning)		
PSZA (Engineering)		
Health		<u>[Signature]</u>
Fire Protection		

Is Sediment Control approval required for issuance? Yes No

CONTINGENCY CONSTRUCTION START

ONE STOP SHOP

DPZ SETBACK INFORMATION

Front: _____

Rear: _____

Side: _____

Side St.: _____

All minimum setbacks met? Yes No

Is Entrance Permit Required? Yes No

Historic District? Yes No

Lot Coverage for New Town Zone: _____

SDP/Red-line approval date: _____

Filing Fee	\$ 100
Permit Fee	\$
Tech Fee	\$
Excise Tax	\$
PSFS	\$
Guaranty Fund	\$ 50
Add'l per Fee	\$
Total Fees	\$
Sub- Total Paid	\$
Balance Due	\$

Check # 24062

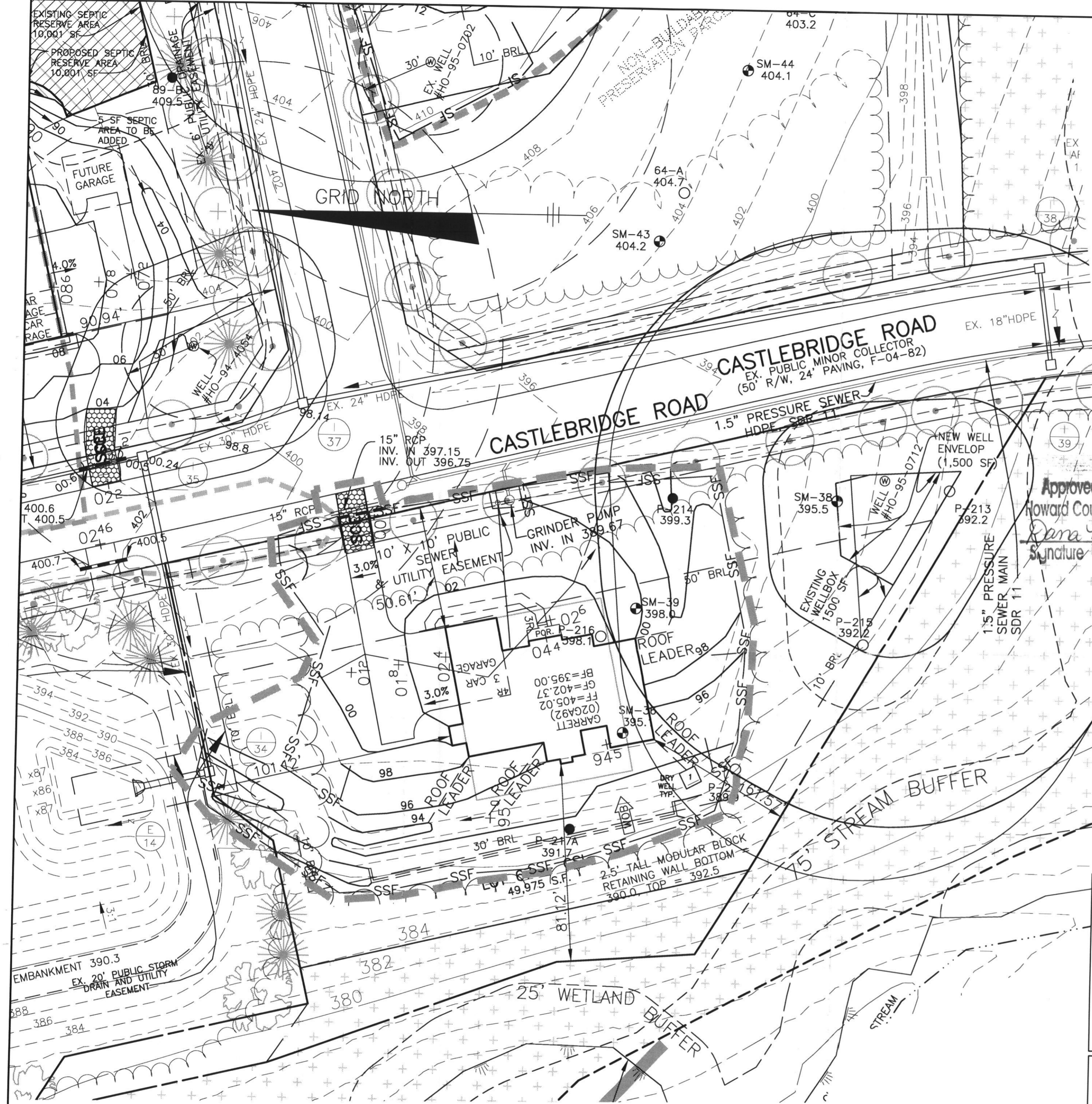

SOILS LEGEND		
MAP SYMBOL	SOIL GROUP	SOIL TYPE
GnB2	C	GLENNVILLE, SILT LOAM, 3 TO 8 PERCENT SLOPES, MODERATELY ERODED
MgC2	B	MANOR GRAVELLY LOAM, 8 TO 15 PERCENT SLOPES, MODERATELY ERODED
-	-	-

* INDICATES HYDRIC SOILS
 TAKEN FROM SOILS SURVEY, ISSUED JULY 1968, MAP NO. 33

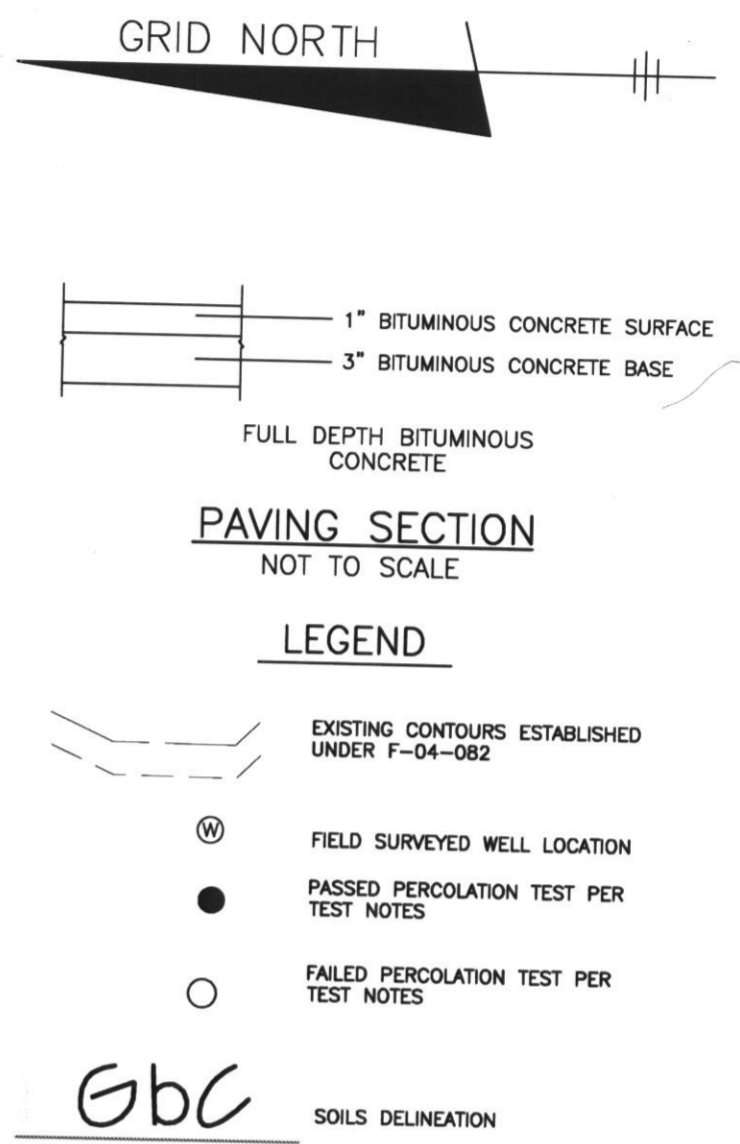

Approved Septic System Plan
 Howard County Health Department
Dana Bernard 10-24-12
 Signature *B312003336* Date

- NOTES:**
- THE LOT SHOWN HEREON WAS RECORDED ON THE PLAT FOR RIVERWOOD, PLAT No. 20771 19724. REFER TO THE PLAT FOR LOT DIMENSIONS, LOT AREAS AND ALL EASEMENTS.
 - SEDIMENT AND EROSION CONTROLS WERE APPROVED BY HOWARD SOIL CONSERVATION DISTRICT UNDER A GRADING PLAN AND MODIFIED FOR THIS SPECIFIC HOUSE.
 - TOPOGRAPHY SHOWN HEREON IS TAKEN FROM THE APPROVED ROAD CONSTRUCTION PLANS AND HAS BEEN FIELD VERIFIED BY J.A. RICE, INC., ON OR ABOUT SEPTEMBER 2002.
 - ALL SEDIMENT AND EROSION CONTROL FEATURES USED ON THIS SITE SHALL COMPLY WITH 1994 MARYLAND STANDARDS AND SPECIFICATIONS FOR SOIL EROSION AND SEDIMENT CONTROL.
 - ALL DRAINAGE AND STORMWATER MANAGEMENT FEATURES USED ON THIS SITE MUST COMPLY WITH THE APPROVED ROAD CONSTRUCTION PLANS EXCEPT AS WAIVED.
 - THE EXISTING WELL SHOWN ON THIS PLAN, HO-95-0712, HAS BEEN FIELD LOCATED BY BENCHMARK ENGINEERING, INC., AND IS ACCURATELY SHOWN.
 - THERE ARE NO EXISTING WELLS OR SEPTIC SYSTEMS WITHIN 100' OF THIS PROJECT'S BOUNDARY EXCEPT AS NOTED.
 - ANY CHANGES TO A PRIVATE SEWAGE EASEMENT OR WELL BOX SHALL REQUIRE A REVISED PERCOLATION CERTIFICATION PLAN.
 - STORMWATER MANAGEMENT FOR THIS LOT WAS DESIGNED TO BE PROVIDED IN POND #4, A WET ED POND, AND BY USE OF A DRYWELL. A SWM REPORT IS SUBMITTED WITH THIS BUILDING PERMIT PLAN.
 - A CULVERT REPORT WAS SUBMITTED WITH THE BUILDING PERMIT PLANS FOR THIS LOT.

BENCHMARK
 ENGINEERS ▲ LAND SURVEYORS ▲ PLANNERS
ENGINEERING, INC.

8480 BALTIMORE NATIONAL PIKE ▲ SUITE 418
 ELLICOTT CITY, MARYLAND 21043
 PHONE: 410-465-6105 ▲ FAX: 410-465-6644
 BEI@BEI-CVLENGINEERING.COM

OWNER/BUILDER: CAMBERLEY HOMES, INC. 6905 ROCKLEDGE DRIVE SUITE 800 BETHESDA, MD 20817 PHONE: 301-803-4800 FAX: 301-803-4929	PROJECT: RIVERWOOD LOT 67
LOCATION: 4877 CASTLEBRIDGE ROAD ELLICOTT CITY, MD 21042 TAX MAP No. 29 - BLOCK Nos. 3, 4, 9 & 10 - PARCEL No. 20 3rd ELECTION DISTRICT, HOWARD COUNTY, MARYLAND	TITLE: BUILDING PERMIT PLAN
HOUSE TYPE: GARRETT	DATE: SEPTEMBER 14, 2012
DESIGN: JMC DRAFT: JMC	PROJECT NO. 1950 SCALE: 1" = 30' DRAWING 1 OF 1