

DEPT. OF INSPECTIONS, LICENSES AND PERMITS
3430 COURT HOUSE DRIVE
ELLCOTT CITY, MD 21043
PERMITS (410) 313-2455
INSPECTIONS (410) 313-1810
AUTOMATED INFORMATION (410) 313-3800

**HOWARD COUNTY
PERMIT APPLICATION**

B09001376

PERMIT NUMBER

Building Address 6748 Freetown Rd. Columbia MD. 21044
Suite/Apt. #: _____ SDP/WP/Petition #: _____
Census Tract _____ Subdivision _____
Section _____ Area _____ Lot _____
Tax Map _____ Parcel _____ Grid _____
Zoning _____ Map Coordinates _____ Lot Size _____

Property Owner's Name Donald Brooks
Address 6748 Freetown Rd.
City Columbia State MD Zip Code 21044
Home Phone _____ Work Phone _____
Applicant's Name & Mailing Address, (if other than stated herein): _____

Phone _____ Fax _____
410 531 5034

Existing Use _____
Proposed Use _____
Estimated Construction Cost \$ 150,000
Description of Work 8'x28' Addition to back of house 224 sq-ft
NO BsmT
Occupant or Tenant Occupant
Contact Name Donald Brooks
Address _____
City _____ State _____ Zip Code _____
Phone 410 300 4252 Fax _____

Contractor Company MD. HOME GROUP
Contact Person Greg STEPKE
Address 8382 COURT AVE
City ELLCOTT State MD Zip Code 21043
License No. 08050120592
Phone _____ Fax _____
410 884 1051

Engineer or Architect Company _____
Contact Person _____
Address _____
City _____ State _____ Zip Code _____
Phone _____ Fax _____

BUILDING DESCRIPTION - COMMERCIAL

BUILDING DESCRIPTION - RESIDENTIAL

Building Characteristics	Utilities
Height: _____	Water Supply: _____ <input type="checkbox"/> Public <input type="checkbox"/> Private
No. of stories: <u>2</u>	Sewage Disposal: _____ <input type="checkbox"/> Public <input type="checkbox"/> Private
Gross area, sq. ft. per floor: _____	Electric Yes <input type="checkbox"/> No <input type="checkbox"/>
Use group: <u>2044</u>	Gas Yes <input type="checkbox"/> No <input type="checkbox"/>
Construction type: <input checked="" type="checkbox"/> Reinforced Concrete <input type="checkbox"/> Structural Steel <input type="checkbox"/> Masonry <input type="checkbox"/> Wood Frame <input type="checkbox"/> State Certified Modular	Heating System: Electric <input type="checkbox"/> Oil <input type="checkbox"/> Natural Gas <input type="checkbox"/> Propane Gas <input type="checkbox"/>
	Sprinkler system: N/A <input type="checkbox"/> <input type="checkbox"/> Full <input type="checkbox"/> Partial <input type="checkbox"/> Other Suppression <input type="checkbox"/> # of Heads _____

Building Characteristics	Utilities
SF Dwelling <input checked="" type="checkbox"/> SF Townhouse <input type="checkbox"/>	Water Supply: _____ <input checked="" type="checkbox"/> Public <input type="checkbox"/> Private
Depth _____ Width _____	Sewage Disposal: _____ <input checked="" type="checkbox"/> Public <input type="checkbox"/> Private
1 st floor: _____	Electric Yes <input type="checkbox"/> No <input type="checkbox"/>
2 nd floor: _____	Gas Yes <input checked="" type="checkbox"/> No <input type="checkbox"/>
Basement: _____	Heating System: Electric <input type="checkbox"/> Oil <input checked="" type="checkbox"/> Natural Gas <input type="checkbox"/> Propane Gas <input type="checkbox"/>
Finished Basement <input checked="" type="checkbox"/> Unfinished Basement <input type="checkbox"/> Crawl space <input type="checkbox"/> Slab on Grade <input type="checkbox"/>	Sprinkler system: N/A <input checked="" type="checkbox"/> <input type="checkbox"/> NFPA #13D <input type="checkbox"/> NFPA #13R <input type="checkbox"/> Other: _____
No. of Bedrooms <u>3</u>	
Multi-family dwellings: No. of efficiency units: _____ No. of 1 BR units: _____ No. of 2 BR units: _____ No. of 3 BR units: _____	
Other Structure: _____ Dimensions: _____ Footings: _____ Roof: _____	
<input type="checkbox"/> State Certified Modular <input type="checkbox"/> Manufactured Home	

THE UNDERSIGNED HEREBY CERTIFIES AND AGREES AS FOLLOWS: (1) THAT HE/SHE IS AUTHORIZED TO MAKE THIS APPLICATION; (2) THAT THE INFORMATION IS CORRECT; (3) THAT HE/SHE WILL COMPLY WITH ALL REGULATIONS OF HOWARD COUNTY WHICH ARE APPLICABLE THERETO; (4) THAT HE/SHE WILL PERFORM NO WORK ON THE ABOVE REFERENCED PROPERTY NOT SPECIFICALLY DESCRIBED IN THIS APPLICATION; (5) THAT HE/SHE GRANTS COUNTY OFFICIALS THE RIGHT TO ENTER ONTO THIS PROPERTY FOR THE PURPOSE OF INSPECTING THE WORK PERMITTED AND POSTING NOTICES

Martin J. Stepke
Applicant's Signature
MD HOME GROUP Inc.
Title/Company

MARTIN J. STEPKE
Print Name
6/11/09
Date

Checks payable to: DIRECTOR OF FINANCE OF HOWARD COUNTY
PLEASE WRITE NEATLY AND LEGIBLY.

- FOR OFFICE USE ONLY -

AGENCY DATE SIGNATURE APPROVAL DPZ SETBACK INFORMATION PROPERTY ID #

Land Development DPZ

EXISTING

M.S. ORIGINAL
6/4/09

Proposed $N06^{\circ} 8' E$ 100.00

W.T.S *

20,000 sq ft.

NOT TO SCALE *

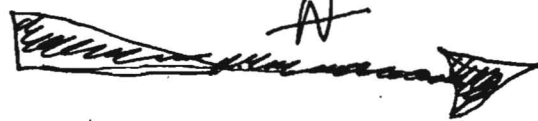

$N83^{\circ} 52' E$ 212.70'

2-1/4 LVL
x 12

No Deck

Septic
14'

18'7"

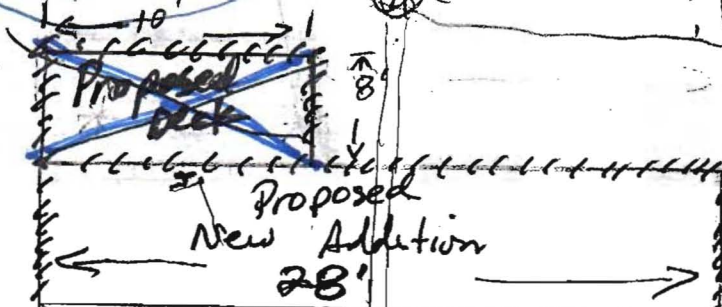

$S83^{\circ} 52' E$ 187.30'

6748 Freetown Road
Existing House

24'7"

64'

24'

APPROVED

WALK-THRU BUILDING PERMIT

BP# _____ A# 60

APP. SAN (BB) DATE: 6/11/2009

DESC. OF WORK: 8x28' Addition on Slab

$S08^{\circ} 07' E$
103.17

FREETOWN RD