

Permits: 410-313-2455
 Inspections: 410-313-1810
 Automated Line: 410-313-3800

Howard County Building/Fire Permit Application
 Department of Inspections, Licenses & Permits
 3430 Court House Drive
 Ellicott City, MD 21043

Permit Number:

B12000813

G1200084

Building Address: 12317 Daniel Circle Lane
Clarksville MD 21029

Suite/Apt. # _____ SDP/WP/BA #: _____
 Census Tract: _____ Subdivision: Walnut Grove
 Section: _____ Area: _____ Lot: 31
 Tax Map: 24 Parcel: 14 Grid: _____
 Zoning: RC Map Coordinates: _____ Lot Size: _____

Existing Use: WANT LOT
 Proposed Use: NEW SFD

Estimated Construction Cost: \$ 600,000
 Description of Work: CUSTOM SFD, 2 story, Full Basement
13 ROOMS, 4 FB, 2 HB, 5 BEDROOMS
1 GAR F/P, 3 CAR GARAGE

Occupant or Tenant: _____
 Was tenant space previously occupied? Yes No
 Contact Name: _____
 Address: _____
 City: _____ State: _____ Zip Code: _____
 Phone: _____ Fax: _____
 Email: _____

Property Owner's Name: James H. Self
 Address: 4701 TAN CAMP RD

City: Dayton State: MD Zip Code: 21036
 Home Phone: 410-531-0930 Work Phone: _____

Applicant's Name & Mailing Address, (If other than stated herein):

 Phone: _____ Fax: _____
 Email: _____

Contractor Company: JAMES H. SELF BUILDING
 Contact Person: TIM NICHOLS
 Address: 4701 TAN CAMP RD
 City: Dayton State: MD Zip Code: 21036
 License No.: 729
 Phone: 410-531-0930 Fax: 410-531-0931
 Email: James.self@jhsb.com

Engineer/Architect Company: ROD J. JONES & ASSOCIATES
 Responsible Design Prof.: ROD J. JONES
 Address: 11407 BARLAYSIDE WAY
 City: MARLBOROUGH State: MD Zip Code: 21117
 Phone: 410-412-3667 Fax: _____
 Email: _____

BUILDING DESCRIPTION - COMMERCIAL

Building Characteristics	Utilities
Height:	<u>Water Supply</u>
No. of stories:	<input type="checkbox"/> Public
Gross area, sq. ft./floor:	<input type="checkbox"/> Private
	<u>Sewage Disposal</u>
Area of construction (sq. ft.):	<input type="checkbox"/> Public
	<input type="checkbox"/> Private
Use group:	Electric: <input type="checkbox"/> Yes <input type="checkbox"/> No
	Gas: <input type="checkbox"/> Yes <input type="checkbox"/> No
Construction type:	Heating System
<input type="checkbox"/> Reinforced Concrete	<input type="checkbox"/> Electric <input type="checkbox"/> Oil
<input type="checkbox"/> Structural Steel	<input type="checkbox"/> Natural Gas <input type="checkbox"/> Propane Gas
<input type="checkbox"/> Masonry	Sprinkler System:
<input type="checkbox"/> Wood Frame	<input type="checkbox"/> N/A
<input type="checkbox"/> State Certified Modular	<input type="checkbox"/> Full
<input checked="" type="checkbox"/> Roadside Tree Project Permit	<input type="checkbox"/> Partial
<input type="checkbox"/> Yes <input type="checkbox"/> No	<input type="checkbox"/> Other Suppression
Roadside Tree Project Permit #	No. of Heads:

BUILDING DESCRIPTION - RESIDENTIAL

Building Characteristics	Utilities
<input type="checkbox"/> SF Dwelling <input type="checkbox"/> SF Townhouse	<u>Water Supply</u>
Depth Width	<input type="checkbox"/> Public
1 st floor: <u>37</u> <u>10</u>	<input type="checkbox"/> Private
2 nd floor: <u>37</u> <u>07</u>	<u>Sewage Disposal</u>
Basement: <u>37</u> <u>10</u>	<input type="checkbox"/> Public
<input checked="" type="checkbox"/> Finished Basement	<input type="checkbox"/> Private
<input type="checkbox"/> Unfinished Basement	Electric: <input type="checkbox"/> Yes <input type="checkbox"/> No
<input type="checkbox"/> Crawl Space	Gas: <input type="checkbox"/> Yes <input type="checkbox"/> No
<input type="checkbox"/> Slab on Grade	Heating System
No. of Bedrooms:	<input type="checkbox"/> Electric
Multi-family Dwelling	<input type="checkbox"/> Oil
No. of efficiency units:	<input type="checkbox"/> Natural Gas
No. of 1 BR units:	<input type="checkbox"/> Propane Gas
No. of 2 BR units:	
No. of 3 BR units:	
Other Structure:	
Dimensions:	
Footings:	<input checked="" type="checkbox"/> Roadside Tree Project Permit
Roof:	<input type="checkbox"/> Yes <input type="checkbox"/> No
<input type="checkbox"/> State Certified Modular	Roadside Tree Project Permit #
<input type="checkbox"/> Manufactured Home	

THE UNDERSIGNED HEREBY CERTIFIES AND AGREES AS FOLLOWS: (1) THAT HE/SHE IS AUTHORIZED TO MAKE THIS APPLICATION; (2) THAT THE INFORMATION IS CORRECT; (3) THAT HE/SHE WILL COMPLY WITH ALL REGULATIONS OF HOWARD COUNTY WHICH ARE APPLICABLE THERETO; (4) THAT HE/SHE WILL PERFORM NO WORK ON THE ABOVE REFERENCED PROPERTY NOT SPECIFICALLY DESCRIBED IN THIS APPLICATION; (5) THAT HE/SHE GRANTS COUNTY OFFICIALS THE RIGHT TO ENTER ONTO THIS PROPERTY FOR THE PURPOSE OF INSPECTING THE WORK PERMITTED AND POSTING NOTICES.

Applicant's Signature: Tim Nichols
 Email Address: tim@self-build.com
 Title/Company: VP / Self-Building

Print Name: Tim Nichols
 Date: 3/16/12

Checks Payable to: DIRECTOR OF FINANCE OF HOWARD COUNTY

PLEASE WRITE NEATLY & LEGIBLY

-FOR OFFICE USE ONLY-

AGENCY	DATE	SIGNATURE OF APPROVAL
State Highways		
Building Officials		
PSZA (Zoning)		
PSZA (Engineering)		
Health	<u>4-5-12</u>	<u>Wendy Smith</u>
Fire Protection		

DPZ SETBACK INFORMATION
Front:
Rear:
Side:
Side St.:
All minimum setbacks met? <input type="checkbox"/> Yes <input type="checkbox"/> No
Is Entrance Permit Required? <input type="checkbox"/> Yes <input type="checkbox"/> No
Historic District? <input type="checkbox"/> Yes <input type="checkbox"/> No
Lot Coverage for New Town Zone:
SDP/Red-line approval date:

Filing Fee	\$ <u>1715</u>
Permit Fee	\$
Tech Fee	\$
Excise Tax	\$
PSFS	\$
Guaranty Fund	\$ <u>500</u>
Add'l per Fee	\$
Total Fees	\$
Sub- Total Paid	\$
Balance Due	\$

Distribution of Copies: White: Building Officials Green: PSZA,Zoning Yellow: PSZA,Engineering Pink: Health Gold: SHA

T:\Operations\Updated Forms\New building app 11.10.2010.docx

CHECK 35355

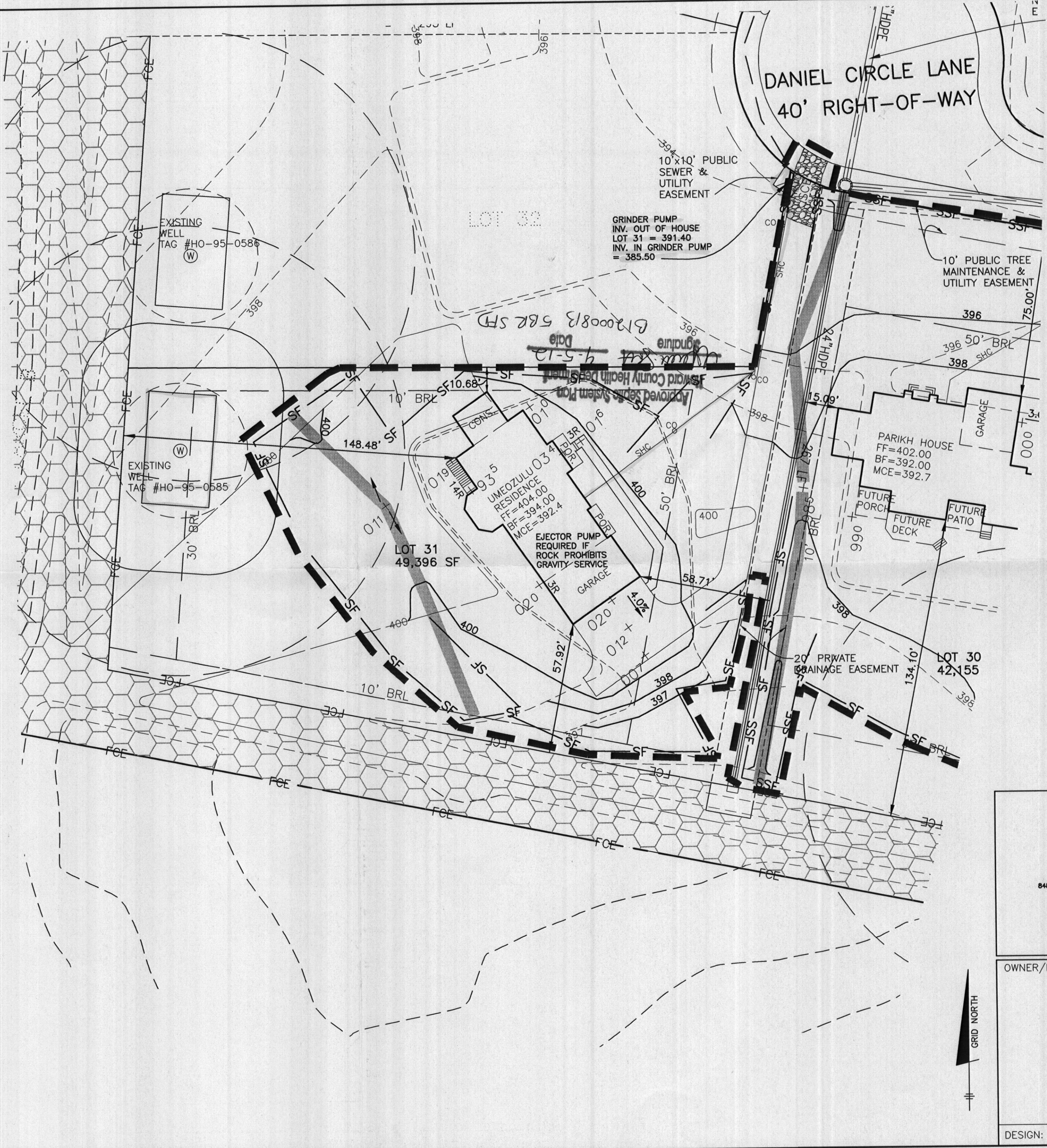

- NOTES:**
1. THE LOT SHOWN HEREON WAS RECORDED ON THE PLAT FOR WALNUT GROVE, PLAT No. 19225. REFER TO THE PLAT FOR LOT DIMENSIONS, LOT AREAS AND ALL EASEMENTS.
 2. SEDIMENT AND EROSION CONTROLS WERE APPROVED FOR MASS GRADING BY HOWARD SOIL CONSERVATION DISTRICT UNDER F-06-031. SEDIMENT AND EROSION CONTROLS FOR THIS SPECIFIC LOT WERE APPROVED UNDER GP-08-049 AND ARE BONDED. THESE CONTROLS MAY NEED TO BE MODIFIED FOR THIS SPECIFIC HOUSE.
 3. TOPOGRAPHY SHOWN HEREON IS TAKEN FROM THE APPROVED ROAD CONSTRUCTION PLANS.
 4. SEPTIC SERVICE FOR THIS LOT IS PROVIDED BY A SHARED SEPTIC SYSTEM, CONTRACT Nos. 50-4330-D AND 50-4359-D. THE DISPOSAL AREA IS LOCATED ON PARCEL "H."
 5. ALL SEDIMENT AND EROSION CONTROL FEATURES USED ON THIS SITE SHALL COMPLY WITH 1994 MARYLAND STANDARDS AND SPECIFICATIONS FOR SOIL EROSION AND SEDIMENT CONTROL.
 6. ALL DRAINAGE AND STORMWATER MANAGEMENT FEATURES USED ON THIS SITE MUST COMPLY WITH THE APPROVED ROAD CONSTRUCTION PLANS (F-06-031). THE STORMWATER MANAGEMENT FOR THIS LOT IS PROVIDED BY A WET EXTENDED DETENTION FACILITY FOR WQV AND CPV AND BY OPEN CHANNELS FOR Rev.
 7. THE EXISTING WELL SHOWN ON THIS PLAN, HO-95-0585, HAS BEEN FIELD LOCATED BY BENCHMARK ENGINEERING, INC., AND IS ACCURATELY SHOWN.

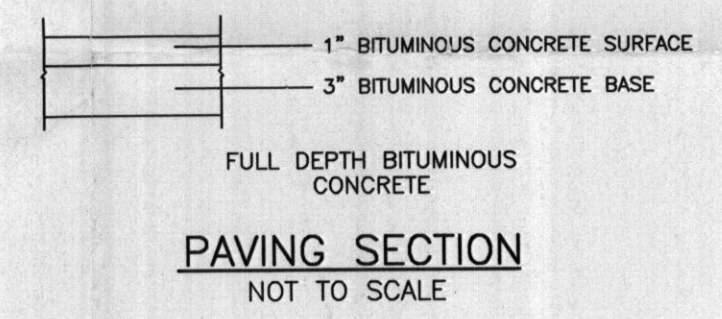

BENCHMARK
 ENGINEERS • LAND SURVEYORS • PLANNERS
ENGINEERING, INC.
 6480 BALTIMORE NATIONAL PIKE & SUITE 418 • ELLICOTT CITY, MARYLAND 21043
 (P) 410-485-8105 (F) 410-485-6644
 80 THOMAS JOHNSON DRIVE & FREDERICK, MARYLAND 21702
 (P) 301-371-3505 (F) 301-371-3508
 WWW.BEI-CIVILENGINEERING.COM

OWNER/BUILDER:
 SELFRIDGE BUILDERS
 4781 TEN OAKS ROAD
 DAYTON, MD 21036
 PHONE: 410-531-8930
 FAX: 410-531-8939

**WALNUT GROVE
 LOT 31**

12317 DANIEL CIRCLE LANE
 CLARKSVILLE, MD 21029
 TAX MAP No. 28 - BLOCK Nos. 17 AND 18 - PARCEL No. 74
 5th ELECTION DISTRICT, HOWARD COUNTY, MARYLAND

BUILDING PERMIT PLAN

HOUSE TYPE: **UMEZULU RESIDENCE**

DATE: FEBRUARY 3, 2012 PROJECT NO. 2073

DESIGN: JMC DRAFT: JMC SCALE: 1" = 30' DRAWING 1 OF 1