

APPLICATION

PERCOLATION TESTING

A 47952
P _____

HOWARD COUNTY HEALTH DEPARTMENT
BUREAU OF ENVIRONMENTAL HEALTH
P.O. BOX 476 ELLICOTT CITY MARYLAND 21043
TELEPHONE 461-9933

DISTRICT _____
DATE 3/27/92

PERCOLATION OK
EXISTING RECORD LOT,
3/27/92 CW

RESULTS VOID
PERC PLAT NOT SUBMITTED
AS OF 9/97

MIXED RESULTS
WOULD HAVE LITTLE
CONFIDENCE IN A
LOCATION PLAT
SUBMITTED THIS
LONG AFTER
TESTS.

TO: THE COUNTY HEALTH OFFICER
ELLICOTT CITY, MARYLAND

I, HEREBY, APPLY FOR THE NECESSARY TEST IN ORDER TO CONSTRUCT (OR RECONSTRUCT) A SEWAGE DISPOSAL SYSTEM.

PROPERTY OWNER Leela Gnanasundaram

ADDRESS 7408 Glenside Dr, Takoma Park MD 20912 PHONE (301) 431-0484

PROSPECTIVE BUYER Realtor #1/A Dorothy B. Heymann

ADDRESS 10801 Lockwood Dr. Silver Spring MD 20901 PHONE (301) 681-5200

PROPERTY LOCATION:

SUBDIVISION _____ LOT NO _____

ROAD AND DESCRIPTION Baltimore National Pike (south of road at Carroll county line)

TAX MAP 1 PARCEL # 45

SIZE OF LOT 8.83 Acres TYPE BLDG Existing record lot Single Family to be built (SINGLE FAMILY DWELLING OR COMMERCIAL)

THE SYSTEM INSTALLED UNDER THIS APPLICATION IS ACCEPTABLE ONLY UNTIL PUBLIC FACILITIES BECOME AVAILABLE. I FULLY UNDERSTAND THE FEE CONNECTED WITH THE FILING OF THIS PERC TEST APPLICATION IS NON-REFUNDABLE UNDER ANY CIRCUMSTANCES. I ALSO AGREE TO COMPLY WITH ALL M.O.S.H.A. REQUIREMENTS IN TESTING THIS LOT.

Leela R. Gnanasundaram
(SIGNATURE OF APPLICANT)
shallow system

APPROVED BY _____ FOR _____ DATE _____

REJECTED BY _____ FOR _____ DATE _____

HOLD PENDING FURTHER TESTS _____ DATE _____

REASONS FOR ~~REJECTION OF~~ HOLDING 5/14/92 Certification Plat, Homeowners + Water Well site, c.p. [c.p. 5/14/92 Letter prepared]

HD-216

THIS IS NOT A PERMIT



HOWARD COUNTY HEALTH DEPARTMENT

Joyce M. Boyd, M.D., County Health Officer

April 21, 1992

Reply to:

Ms. Dorothy B. Haymann
Prudential Preferred Properties
Suite 120
10801 Lockwood Drive
Silver Spring, Maryland 20901

RE: Percolation Testing Rescheduling
Gnenasundram Property
Baltimore National Pike
Tax Map: 1 Parcel: 45
8.83 Acres

Dear Ms. Haymann:

A percolation test date has been reserved for 10:00 a.m., Thursday, May 14, 1992.

You will be responsible for having a contractor on-site to excavate test holes at the corners of proposed percolation area.

Please call this office between 8:30 a.m. and 4:30 p.m., Monday through Friday, to confirm your acceptance of this percolation test date.

Thank you for your cooperation in this matter.

Very truly yours,

Craig Williams, Program Director
Water and Sewerage Program

CW:jr

cc: Ms. Leela Gnenasundram
Herman Sirk
File



HOWARD COUNTY HEALTH DEPARTMENT

Joyce M. Boyd, M.D., County Health Officer

May 26, 1992

Reply to:

NO PLAT RECEIVED
AS OF 9/97
(CW)

Mrs. Leela Gnanasundram
7408 Glenside Drive
Takoma Park, Maryland 20912

RE: Percolation Test Results Application
Number: 47952
Proposed Use: Single Family Dwelling
Property ID: Parcel: 45 Tax Map: 1
8.83 Acres (Existing
Recorded Lot)

Dear Ms. Gnanasundram:

Percolation testing conducted May 14, 1992 on the above referenced property indicated satisfactory soil conditions. Copies of the test results are enclosed.

Further review is contingent upon submission by a registered engineer of a percolation certification plat showing actual locations and elevations of all excavated test holes and a suitable house and well site. The plat should also include the location of all existing wells and septic systems on the property as well as the location of any other relevant features such as streams, swales, or existing structures. A note must be included certifying that all wells and septic systems within 100 feet of property boundaries have been shown.

This should be submitted within sixty (60) days to allow field verification if necessary.

If you have any questions regarding this matter, please feel free to contact me at the above address or by calling 313-2640.

Very truly yours,

Charles B. Streaker

Charles B. Streaker, R. S.
Water and Sewerage Program

CBS:jr

Enclosure

cc: D. Heymann
File ✓

Bureau of Environmental Health
3525-H Ellicott Mills Drive Ellicott City, Maryland 21043-4544
Water and Sewerage, Permits 461-9933 Community Environmental Health 461-9944
Technical Services 461-9955 Director 461-9956 TDD 313-2323

5/14/92



South of Rd 40W
70W
off Rd 144

Used farm

Entrance

② [all holes are in woods]

③ Shallow system only

④ Hold for perc plat etc.

5/14/92 c.p.p.

555 (2)

CARROLL COUNTY
MAP 75

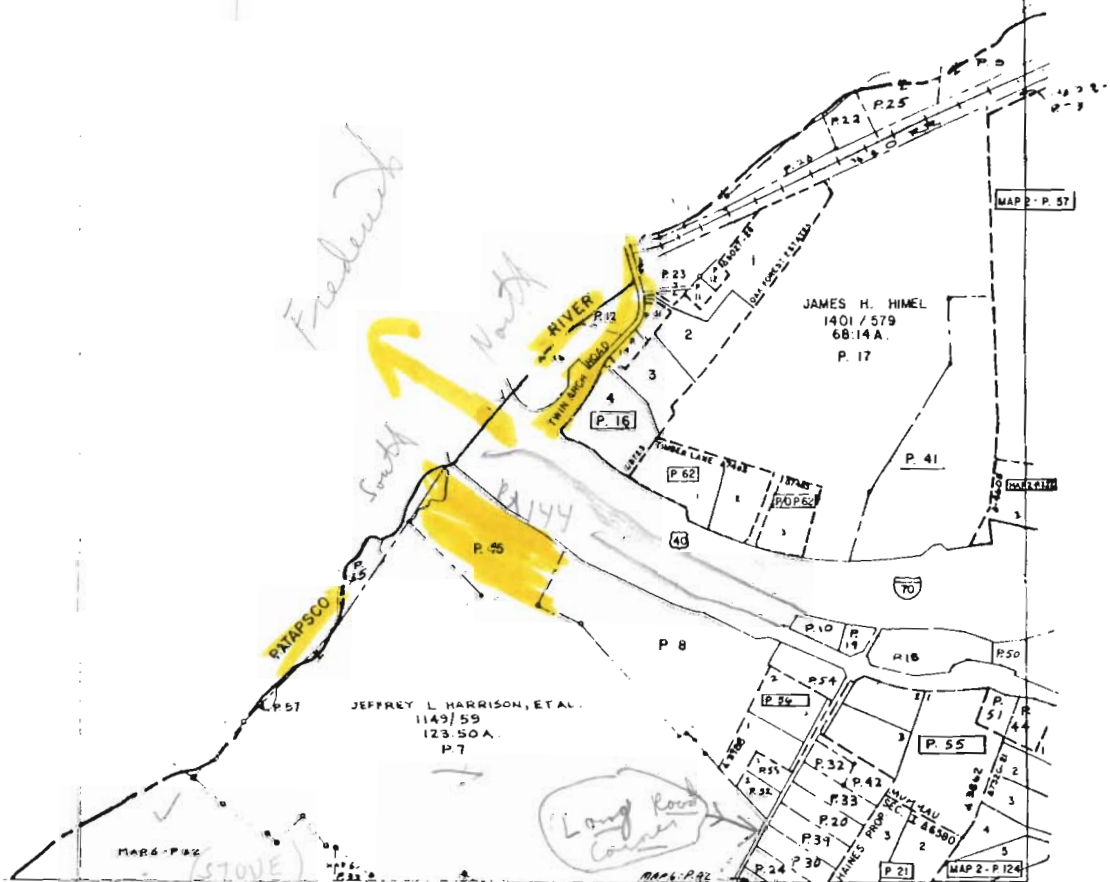
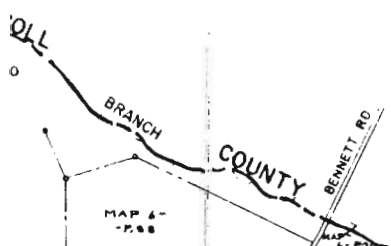

555

552

DEPT. OF ASSESSMENTS & TAXATION
PROPERTY MAP DIVISION
THE INFORMATION SHOWN HEREON HAS BEEN COMPILED FROM CITY DESCRIPTIONS AND IS NOT AN ACTUAL SURVEY. IT SHOULD NOT BE USED FOR LEGAL DESCRIPTIONS. LEGAL NOTING ERRORS ARE USED TO NOTIFY DEPARTMENT OF ASSESSMENTS & TAXATION.

PROPERTY LINE
SUB-DIVISION BOUNDARY
CONTINUING OWNERSHIP - Z 1 E - Z 2 - Z 2 - Z 2
PARCEL NUMBER - P 349 (ASSIGNED TO IDENTIFY AND INDEX OWNERSHIP. MUST BE PRECISED BY MAP NUMBER)
SCALE: 1" = 600'
BY LLM
LAST P NO 62
PHOTO 2DD-189
QUADRANGLE
A.D. 4

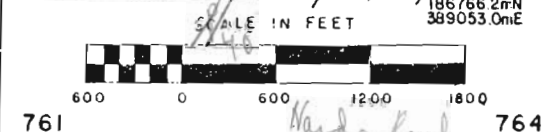

MAP NO.
1

755

REVISED TO DATE FEB. 1991 LITER 2287

761

HOWARD COUNTY, MARYLAND

746-552

(6)

