



Building Permit Application
 Howard County Maryland
 Department of Inspections, Licenses and Permits
 3430 Court House Drive
 Permits: 410-313-2455
 www.howardcountymd.gov

Date Received: 10/3/13

Permit No.: B13003729

Building Address: 12154 Hayland Farm Way
 City: Ellicott City State: MD Zip Code: 21042
 Suite/Apt. # _____ SDP/WP/BA #: _____
 Census Tract: _____ Subdivision: Walnut Creek
 Section: _____ Area: _____ Lot: 47
 Tax Map: 28 Parcel: 49 Grid: 11
 Zoning: R6000 Map Coordinates: _____ Lot Size: 34,125
SF

Property Owner's Name: BV Business Trust
 Address: PO Box 482
 City: Lisbon State: MD Zip Code: 21765
 Phone: _____ Fax: _____
 Email: _____

Existing Use: Vacant
 Proposed Use: SFD
 Estimated Construction Cost: \$ 250,000
 Description of Work: Garrett /w 2 story
rear-solarium, 3 car side-load garage
4 BR, 5 FB, 5' FB, FI, finished bsmt
 Occupant or Tenant: _____
 Was tenant space previously occupied? Yes No
 Contact Name: _____
 Address: _____
 City: _____ State: _____ Zip Code: _____
 Phone: _____ Fax: _____
 Email: _____

Applicant's Name & Mailing Address, (If other than stated herein)
 Applicant's Name: Carol Viers
 Address: 503 Sylvan Dr
 City: Pasaden State: MD Zip Code: 21127
 Phone: 410-279-1624 Fax: _____
 Email: carolspermits@broadstripes.net

Contractor Company: Winchester Homes
 Contact Person: Katayna Tilghman
 Address: 6905 Rockledge Dr #800
 City: Bethesda State: MD Zip Code: 20817
 License No.: 57
 Phone: 301-803-4803 Fax: _____
 Email: _____

Engineer/Architect Company: Fisher Callins & Carter
 Responsible Design Prof.: Frank Mawalawa
 Address: 10272 Baltimore National Pike
 City: Ellicott City State: MD Zip Code: 21042
 Phone: 410-2855 Fax: 410-750-3784
 Email: _____

Commercial Building Characteristics	Residential Building Characteristics	
Height:	<input type="checkbox"/> SF Dwelling <input type="checkbox"/> SF Townhouse	
No. of stories:	Depth	Width
Gross area, sq. ft./floor:	1 st floor: <u>531</u>	<u>56'</u>
Area of construction (sq. ft.):	2 nd floor: <u>46'</u>	<u>56'</u>
Use group:	Basement: <u>38</u>	<u>56'</u>
<u>Construction type:</u>	<input checked="" type="checkbox"/> Finished Basement	
<input type="checkbox"/> Reinforced Concrete	<input type="checkbox"/> Unfinished Basement	
<input type="checkbox"/> Structural Steel	<input type="checkbox"/> Slab on Grade	
<input type="checkbox"/> Masonry	No. of Bedrooms: <u>4</u>	
<input type="checkbox"/> Wood Frame	<u>Multi-family Dwelling</u>	
<input type="checkbox"/> State Certified Modular	No. of efficiency units:	
	No. of 1 BR units:	
	No. of 2 BR units:	
	No. of 3 BR units:	
	Other Structure:	
	Dimensions:	
<input checked="" type="checkbox"/> Roadside Tree Project Permit	Footings:	
<input type="checkbox"/> Yes <input checked="" type="checkbox"/> No	Roof:	
<input type="checkbox"/> Roadside Tree Project Permit II	<input type="checkbox"/> State Certified Modular	
	<input type="checkbox"/> Manufactured Home	

Utilities	
<u>Water Supply</u>	
<input type="checkbox"/> Public	
<input checked="" type="checkbox"/> Private	
<u>Sewage Disposal</u>	
<input type="checkbox"/> Public	
<input checked="" type="checkbox"/> Private	
Electric: <input checked="" type="checkbox"/> Yes <input type="checkbox"/> No	
Gas: <input type="checkbox"/> Yes <input type="checkbox"/> No	
<u>Heating System</u>	
<input type="checkbox"/> Electric <input type="checkbox"/> Oil	
<input checked="" type="checkbox"/> Natural Gas <input type="checkbox"/> Propane Gas	
<input type="checkbox"/> Other:	
<u>Sprinkler System:</u>	
<input checked="" type="checkbox"/> Yes <input type="checkbox"/> No	
Grading Permit Number:	
<u>GP-13-074</u>	
Building Shell Permit Number:	

THE UNDERSIGNED HEREBY CERTIFIES AND AGREES AS FOLLOWS: (1) THAT HE/SHE IS AUTHORIZED TO MAKE THIS APPLICATION; (2) THAT THE INFORMATION IS CORRECT; (3) THAT HE/SHE WILL COMPLY WITH ALL REGULATIONS OF HOWARD COUNTY WHICH ARE APPLICABLE THERETO; (4) THAT HE/SHE WILL PERFORM NO WORK ON THE ABOVE REFERENCED PROPERTY NOT SPECIFICALLY DESCRIBED IN THIS APPLICATION; (5) THAT HE/SHE GRANTS COUNTY OFFICIALS THE RIGHT TO ENTER ONTO THIS PROPERTY FOR THE PURPOSE OF INSPECTING THE WORK PERMITTED AND TO TAKE MEASUREMENTS.

Applicant's Signature: Carol Viers Print Name: Carol Viers
 Email Address: carolspermits@broadstripes.net Date: 10-3-13
 Title/Company: Permit Runner DIVISION: OCT 03 2013
 LICENSES & PERMITS DIVISION

Checks Payable to: DIRECTOR OF FINANCE OF HOWARD COUNTY

PLEASE WRITE NEATLY & LEGIBLY
 -FOR OFFICE USE ONLY-

AGENCY	DATE	SIGNATURE OF APPROVAL
<input checked="" type="checkbox"/> State Highways		
<input checked="" type="checkbox"/> Building Officials		
<input checked="" type="checkbox"/> PSZA (Zoning)		
<input checked="" type="checkbox"/> PSZA (Engineering)		
<input checked="" type="checkbox"/> Health		<u>D. B. O'Connell</u>

Is Sediment Control approval required for issuance? Yes No
 CONTINGENCY CONSTRUCTION START

DPZ SETBACK INFORMATION
Front: _____
Rear: _____
Side: _____
Side St.: _____
All minimum setbacks met? <input type="checkbox"/> Yes <input type="checkbox"/> No
Is Entrance Permit Required? <input type="checkbox"/> Yes <input type="checkbox"/> No
Historic District? <input type="checkbox"/> Yes <input type="checkbox"/> No
Lot Coverage for New Town Zone: _____
SDP/Red-line approval date: _____

Filing Fee	\$ <u>100.00</u>
Permit Fee	\$
Tech Fee	\$
Excise Tax	\$
PSFS	\$
Guaranty Fund	\$ <u>50.00</u>
Add'l per Fee	\$
Total Fees	\$
Sub-Total Paid	\$
Balance Due	\$
Check	# <u>25881</u>

Distribution of Copies: White: Building Officials Green: PSZA,Zoning Yellow: PSZA,Engineering Pink: Health Gold: SHA

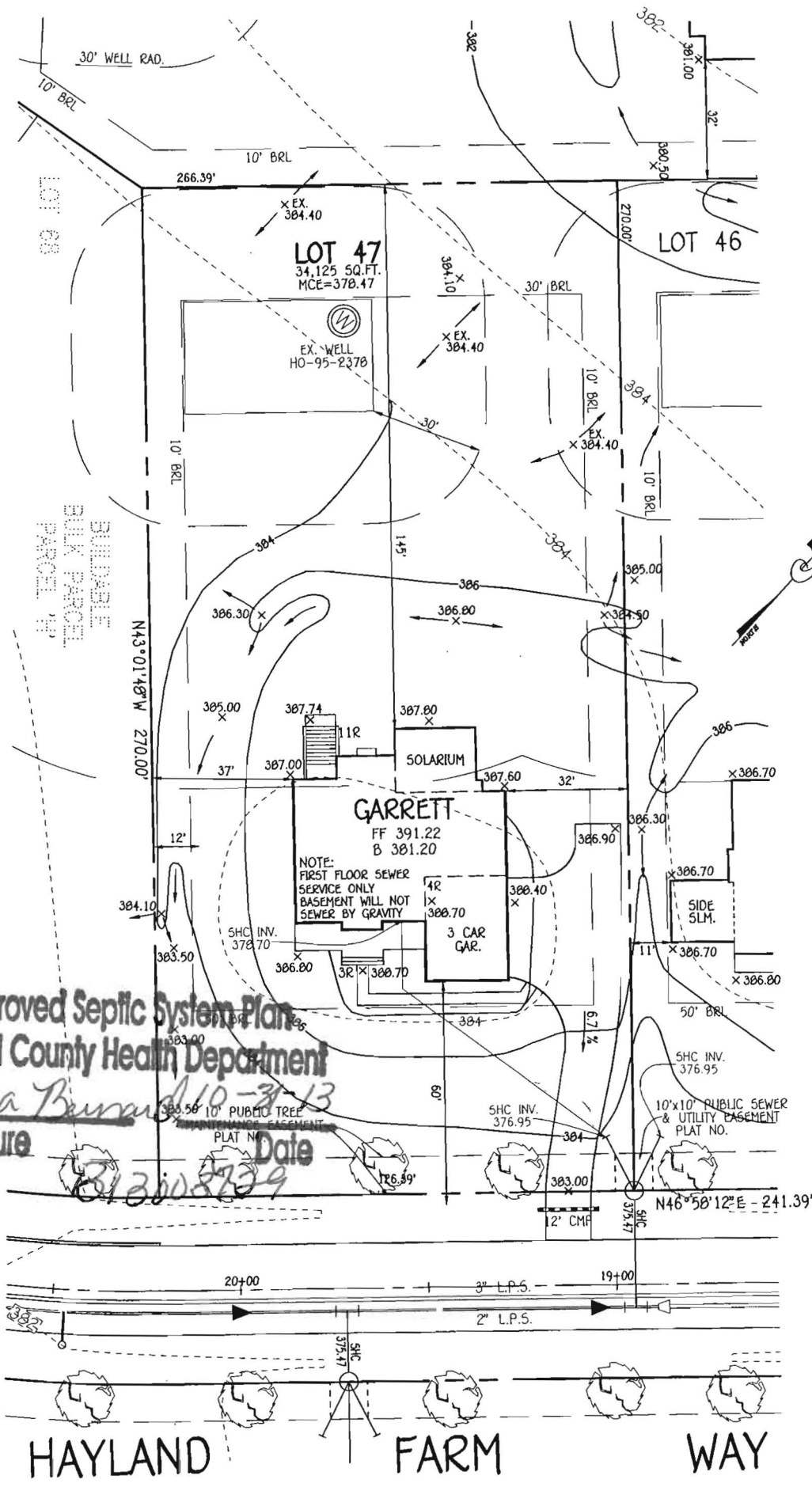

Approved Septic System Plan
 Howard County Health Department
Dana Burrill 10-3-13
 Signature Date

812002729

WELL CERTIFICATION:
 THE EXISTING WELL, TAG NO. HO-95-2378, HAS BEEN
 FIELD LOCATED AND IS ACCURATELY SHOWN.

PLAN
 SCALE: 1" = 40'

PERMIT SITE PLAN
 LOT 47
 12154 HAYLAND FARM WAY
 WALNUT CREEK

FISHER, COLLINS & CARTER, INC.
 CIVIL ENGINEERING CONSULTANTS & LAND SURVEYORS
 CENTENNIAL SQUARE OFFICE PARK - 10272 BALTIMORE NATIONAL PIKE
 ELLICOTT CITY, MARYLAND 21042
 (410) 461-2855

OWNER
 BV BUSINESS TRUST
 P.O. BOX 482
 LISBON, MARYLAND 21765-0482

ZONED: RC-DEO
 TAX MAP NO.: 28 PARCEL NO. 49 GRID NO.: 17 & 18
 SIXTH ELECTION DISTRICT HOWARD COUNTY, MARYLAND
 SCALE: 1" = 30' DATE: SEPTEMBER 19, 2013