

Bureau of Environmental Health  
 7178 Gateway Drive Columbia, MD 21046  
 (410) 313-2640 Fax (410) 313-2648  
 TDD (410) 313-2323 Toll Free 1-866-313-6300  
 website: www.hchealth.org

Maura J. Rossman, M.D., Health Officer

RECEIPT DATE: 12/18/12 **ONSITE SEWAGE DISPOSAL SYSTEM** P 544457

INSTALLATION APPROVAL DATE: 4/5/2013 **PERMIT** A \_\_\_\_\_  
**CONSTRUCTION**

PROPERTY ADDRESS: 14318 Bensworth Way  
 SUBDIVISION: Edgewood Farm LOT: 33 TAX ID: 04-372603  
 CONTRACTOR: Fogle's Septic Clean Inc. EMAIL: kurt@foglesinc.com  
 CONTRACTOR ADDRESS: 580 Obrecht Road, Sykesville, MD 21784 PHONE: 410-795-5670  
 PROPERTY OWNER: Toll MD V LP EMAIL: nbrendenberg@tollbrothersinc.com  
 OWNER ADDRESS: 14540 Edgewoods Way, Glenelg, MD 21737 PHONE: 410-489-2275

SEPTIC TANK SIZE (GALLONS): 2000  
 PUMP CHAMBER CAPACITY (GALLONS): \_\_\_\_\_ PUMP SIZE: \_\_\_\_\_  
 NUMBER OF BEDROOMS: 4 HOUSE SQ. FT. ~7300 APPLICATION RATE: ~~1.2~~ 1.0  
 DISTRIBUTION SYSTEM: GRAVITY FED  LOW PRESSURE DOSED

TRENCHES:	LINEAR FEET REQUIRED: <u>110 138'</u>	INLET DEPTH: <u><del>3.5</del> 5.0"</u>
	TRENCH WIDTH: <u>23'</u>	MAXIMUM BOTTOM DEPTH: <u>6.5</u>
	MINIMUM SPACE BETWEEN TRENCHES: <u>89'</u>	EFFECTIVE AREA BEGINNING DEPTH: <u>3 4.0'</u>
LOCATION:	PER APPROVED SITE PLAN. SEWAGE DISPOSAL AREA AND BAT UNIT LOCATION MUST BE STAKED BY LICENSED SURVEYOR PRIOR TO PRE-CONSTRUCTION INSPECTION.	
NOTES:	Set septic tank per layout inspection. Set distribution box at highest point in the center at the top of the easement per layout inspection. Install 207.5 of trench on contour per layout inspection. $\begin{array}{r} 46 \\ \hline 48 \end{array} \quad \begin{array}{r} 44 \\ \hline 44 \end{array}$	

ISSUED BY: Robert Bricker ISSUE DATE: 3/12/13 EXPIRATION DATE: 12/18/13

- NOTE: CONTRACTOR MUST SCHEDULE A PRE-CONSTRUCTION INSPECTION PRIOR TO BEGINNING ANY INSTALLATION
- NOTE: CONTRACTOR MUST SCHEDULE AN INSPECTION AND GAIN APPROVAL OF ALL COMPONENTS PRIOR TO COVERING
- NOTE: STONE MUST BE APPROVED BY HEALTH DEPARTMENT AND GRAVEL TICKET MUST BE AVAILABLE FOR REVIEW.
- NOTE: WATERTIGHT SEPTIC TANKS REQUIRED
- NOTE: ALL PARTS OF SEPTIC SYSTEM SHALL BE AT LEAST 100 FEET DOWNGRADIENT FROM ANY WATER WELL
- NOTE: MANHOLE RISERS REQUIRED ON ALL SEPTIC TANKS AND PUMP CHAMBERS
- NOTE: AN ELECTRICAL PERMIT IS REQUIRED FOR INSTALLATION OF ANY ELECTRICAL COMPONENTS OF THE SYSTEM

**NEITHER THE HOWARD COUNTY COUNCIL NOR THE HEALTH DEPARTMENT IS RESPONSIBLE FOR THE SUCCESSFUL OPERATION OF ANY SYSTEM.**  
**PERMITTEE RESPONSIBLE FOR OBTAINING FINAL APPROVAL ON THIS PERMIT.**  
**CALL 410-313-1771 TO SCHEDULE INSPECTIONS.**

HO-95-0789

NOT TO SCALE

(30)

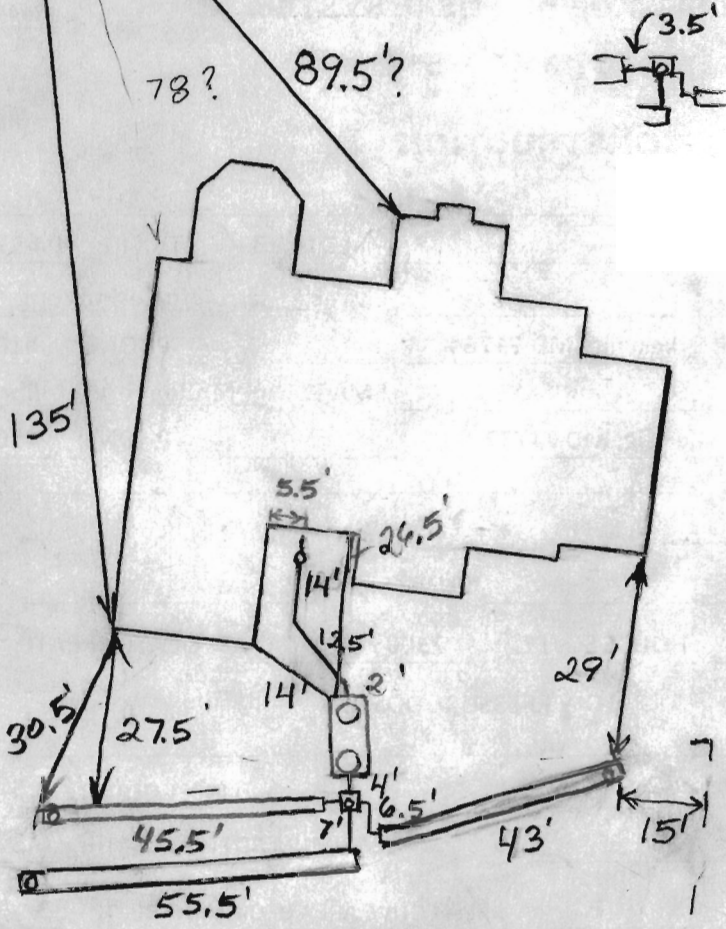

ROAD NAME

**TRENCH/DRAINFIELD DATA**

WIDTH	INLET	BOTTOM
3'	5'	6.5'

NUMBER OF TRENCHES 3  
 TOTAL LENGTH 154'  
 ABSORPTION AREA 462+Sidewall  
 DISTRIBUTION BOX LEVEL Levelers  
 DISTRIBUTION BOX BAFFLE Yes  
 DISTRIBUTION BOX PORT Yes

**SEPTIC TANK DATA**

SEPTIC TANK I LEVEL Yes  
 MANUFACTURER Babylon  
 CAPACITY 2000 GAL  
 SEAM LOC Top  
 TANK LID DEPTH 1? 1-3'  
 BAFFLES Yes  
 BAFFLE FILTER No  
 MANHOLE LOC Front+Rear  
 6" PORT LOC None  
 WATERTIGHT TEST No  
 SLOTTED Yes  
 DATE ON LID 1/18/2013

PUMP/SEPTIC TANK LEVEL N/A

MANUFACTURER \_\_\_\_\_  
 CAPACITY \_\_\_\_\_ GAL  
 SEAM LOC \_\_\_\_\_  
 TANK LID DEPTH \_\_\_\_\_  
 BAFFLES \_\_\_\_\_  
 BAFFLE FILTER \_\_\_\_\_  
 MANHOLE LOC \_\_\_\_\_  
 6" PORT LOC \_\_\_\_\_  
 WATERTIGHT TEST \_\_\_\_\_  
 SLOTTED \_\_\_\_\_  
 DATE ON LID \_\_\_\_\_

**PRE-CONSTRUCTION:**

3/14/2013 Fill covering entire upper to middle part of septic easement. Remove fill and schedule another layout. (BB)

3/19/2013 Trenches laid out. (BB)

INSTALLATION: 3/20/2013 Need house connection. Everything else finished. (BB)

4/5/2013 House connection made. (BB)

FINAL INSPECTOR B. Baker

DATE OF APPROVAL 4/5/2013

PROFESSIONAL CERTIFICATION: I HEREBY CERTIFY THAT THESE DOCUMENTS WERE PREPARED BY ME OR UNDER MY RESPONSIBLE CHARGE, AND THAT I AM A DULY LICENSED PROFESSIONAL LAND SURVEYOR UNDER THE LAWS OF THE STATE OF MARYLAND, LICENSE NO. 21328, EXPIRATION DATE 1/8/15.

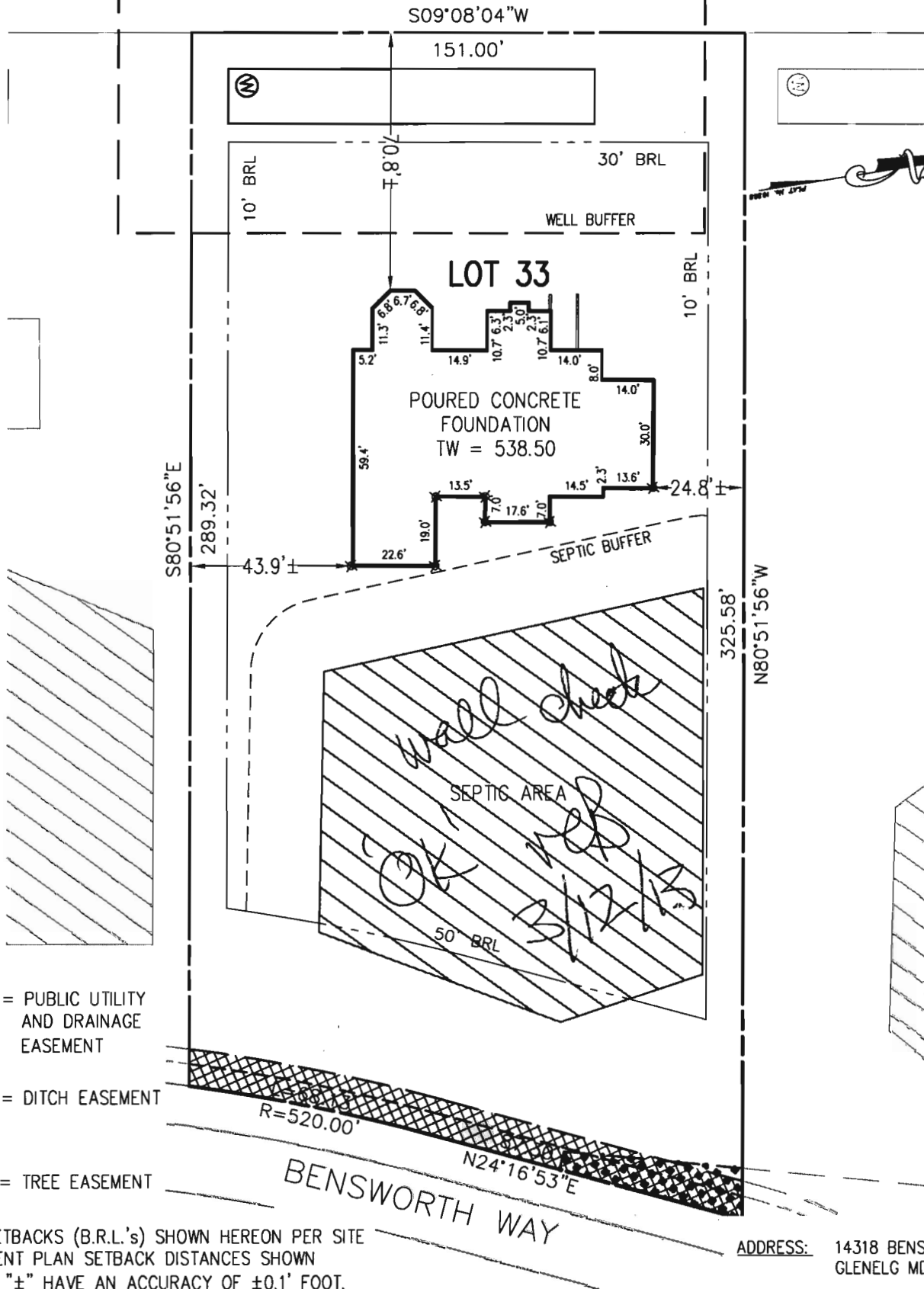

- = PUBLIC UTILITY AND DRAINAGE EASEMENT
- = DITCH EASEMENT
- = TREE EASEMENT

BUILDING SETBACKS (B.R.L.'s) SHOWN HEREON PER SITE DEVELOPMENT PLAN SETBACK DISTANCES SHOWN HEREON AS "±" HAVE AN ACCURACY OF ±0.1' FOOT.

ADDRESS: 14318 BENS WORTH WAY  
GLENELG MD 21837

**SURVEYOR'S NOTE**

THIS WALLCHECK WAS PREPARED WITHOUT THE BENEFIT OF A CURRENT TITLE REPORT. THIS PROPERTY IS SUBJECT TO ANY AND ALL EASEMENTS, RIGHT-OF-WAYS, COVENANTS, AND RESTRICTIONS, ETC. OF RECORD, SOME OR ALL OF WHICH MAY OR MAY NOT BE SHOWN AND/OR REFERENCED HEREON. BEARINGS AND DISTANCES OF THE PROPERTY BOUNDARY LINES SHOWN HEREON ARE PER AVAILABLE RECORDS AND HAVE NOT BEEN FIELD VERIFIED. THIS IS NOT A "LOCATION DRAWING" AND IS NOT TO BE USED FOR SETTLEMENT PURPOSES.

*Michael Joe Boyce* 21328 2/7/13  
SIGNATURE: MICHAEL JOE BOYCE MD. LIC NO. DATE

WALL CHECK  
LOT #33  
**EDGEWOOD FARM**  
LIBER 10677, FOLIO 461  
PLAT No. 19268  
FOURTH (4TH) ELECTION DISTRICT  
HOWARD COUNTY, MARYLAND



**ESE** Land Planning  
Engineering  
Land Surveying

ESE Consultants Inc.  
7164 Columbia Gateway Dr.  
Suite 203  
Columbia, MD 21046  
TEL: 410-872-9105  
FAX: 410-872-4870

DATE: 2/7/13 SCALE: 1"=40' FILE: Lot 33  
CHK'D: MJB JOB#: 1498 DRAWN: GTC