

HOWARD COUNTY
PERMIT APPLICATION

PERMIT NUMBER

806007365

Building Address 14064 BIG BRANCH DR
DAYTON, MD 21036

Suite/Apt. #: _____ SDP/WP/Petition #: _____

Census Tract _____ Subdivision _____

Section _____ Area _____ Lot _____

Tax Map _____ Parcel _____ Grid _____

Zoning _____ Map Coordinates _____ Lot size _____

Property Owner's Name VICTOR VELCULESCU

Address 14064 BIG BRANCH DR.

City DAYTON State MD Zip Code 21036

Home Phone 443-535-0780 Work Phone 410-961-9015
Applicant's Name & Mailing Address, (if other than stated hereon):

Phone _____ Fax _____

Existing Use UNFINISHED BASEMENT
Proposed Use FINISHED BASEMENT
Estimated Construction Cost \$ 40,000

Description of Work: FINISH BASEMENT
TO INCLUDE BEDROOM,
BATHROOM 1450 sq. ft.

Contractor Company OWNER

Contact Person _____

Address _____

City _____ State _____ Zip Code _____

License No. _____ Phone _____ Fax _____

Occupant or Tenant _____

Contact Name VICTOR VELCULESCU

Address 14064 BIG BRANCH DR.

City DAYTON State MD Zip Code 21036

Phone 410-961-9015 Fax _____

Engineer or Architect Company _____

Contact Person _____

Address _____

City _____ State _____ Zip Code _____

Phone _____ Fax _____

BUILDING DESCRIPTION - COMMERCIAL

BUILDING DESCRIPTION - RESIDENTIAL

Building Characteristics

Utilities

Height: _____
No. of stories: _____
Gross area, sq. ft. per floor: _____
Use group: _____
Construction type:
 Reinforced Concrete
 Structural Steel
 Masonry
 Wood Frame
 State Certified Modular

Water Supply:
 Public
 Private
Sewage Disposal:
 Public
 Private
Electric Yes No
Gas Yes No
Heating System:
Electric Oil
Natural Gas
Propane Gas
Sprinkler system: N/A
 Full
 Partial
 Other Suppression
of Heads _____

Building Characteristics

Utilities

SF Dwelling SF Townhouse
Depth _____ Width _____
1st floor: _____
2nd floor: _____
Basement: _____
Finished Basement Unfinished Basement
Crawl space Slab on Grade
No. of Bedrooms 4
Height: _____
Multi-family dwellings:
No. of efficiency units: _____
No. of 1 BR units: _____
No. of 2 BR units: _____
No. of 3 BR units: _____
Other Structure: _____
Dimensions: _____
Footings: _____
Roof Height: _____
 State Certified Modular
 Manufactured Home 1450

Water Supply:
 Public
 Private
Sewage Disposal:
 Public
 Private
Electric Yes No
Gas Yes No
Heating System:
Electric Oil
Natural Gas
Propane Gas
Sprinkler system: N/A
 NFPA #13D
 NFPA #13R
 Other: _____

THE UNDERSIGNED HEREBY CERTIFIES AND AGREES AS FOLLOWS: (1) THAT HE/SHE IS AUTHORIZED TO MAKE THIS APPLICATION; (2) THAT THE INFORMATION IS CORRECT; (3) THAT HE/SHE WILL COMPLY WITH ALL REGULATIONS OF HOWARD COUNTY WHICH ARE APPLICABLE THERETO; (4) THAT HE/SHE WILL PERFORM NO WORK ON THE ABOVE REFERENCED PROPERTY NOT SPECIFICALLY DESCRIBED IN THIS APPLICATION; (5) THAT HE/SHE GRANTS COUNTY OFFICIALS THE RIGHT TO ENTER ONTO THIS PROPERTY FOR THE PURPOSE OF INSPECTING THE WORK PERMITTED AND POSTING NOTICES.

Applicant's Signature

Print Name

Title/Company

Date

Checks payable to: **DIRECTOR OF FINANCE OF HOWARD COUNTY**
** PLEASE WRITE NEATLY AND LEGIBLY. **

FOR OFFICE USE ONLY

AGENCY	DATE	SIGNATURE APPROVAL	DEZ SETBACK INFORMATION	PROPERTY ID#
Land Development, DPZ			Front: _____	Filing fee \$ <u>25</u>
State Highway			Rear: _____	Permit fee \$ <u>100</u>
Building Official			Side: _____	Excise tax \$ _____
Dev. Engineering, DPZ			Side St: _____	Add'l per. fee \$ _____
Health <u>11/8/06</u>		<u>Samuel A. Giff</u>	All minimum setbacks met? YES <input type="checkbox"/> NO <input type="checkbox"/>	TOTAL FEES \$ <u>135</u>
Fire Protection			Is Entrance Permit required? YES <input type="checkbox"/> NO <input type="checkbox"/>	Sub-total paid \$ _____
Is Sediment Control approval required prior to issuance? YES <input type="checkbox"/> NO <input type="checkbox"/>			Historic District? YES <input type="checkbox"/> NO <input type="checkbox"/>	Balance due \$ _____
CONTINGENCY CONSTRUCTION START: <input type="checkbox"/>			Let Coverage for New/Town Zone _____	Check \$ _____
ONE STOP SHOP: <input type="checkbox"/>			SDP/Red-line approval date _____	Validation \$ _____
Distribution of Copies: White: Building Official Green: LDD, DPZ Yellow: DED, DPZ Pink: Health Gold: SHA			Accepted by _____	

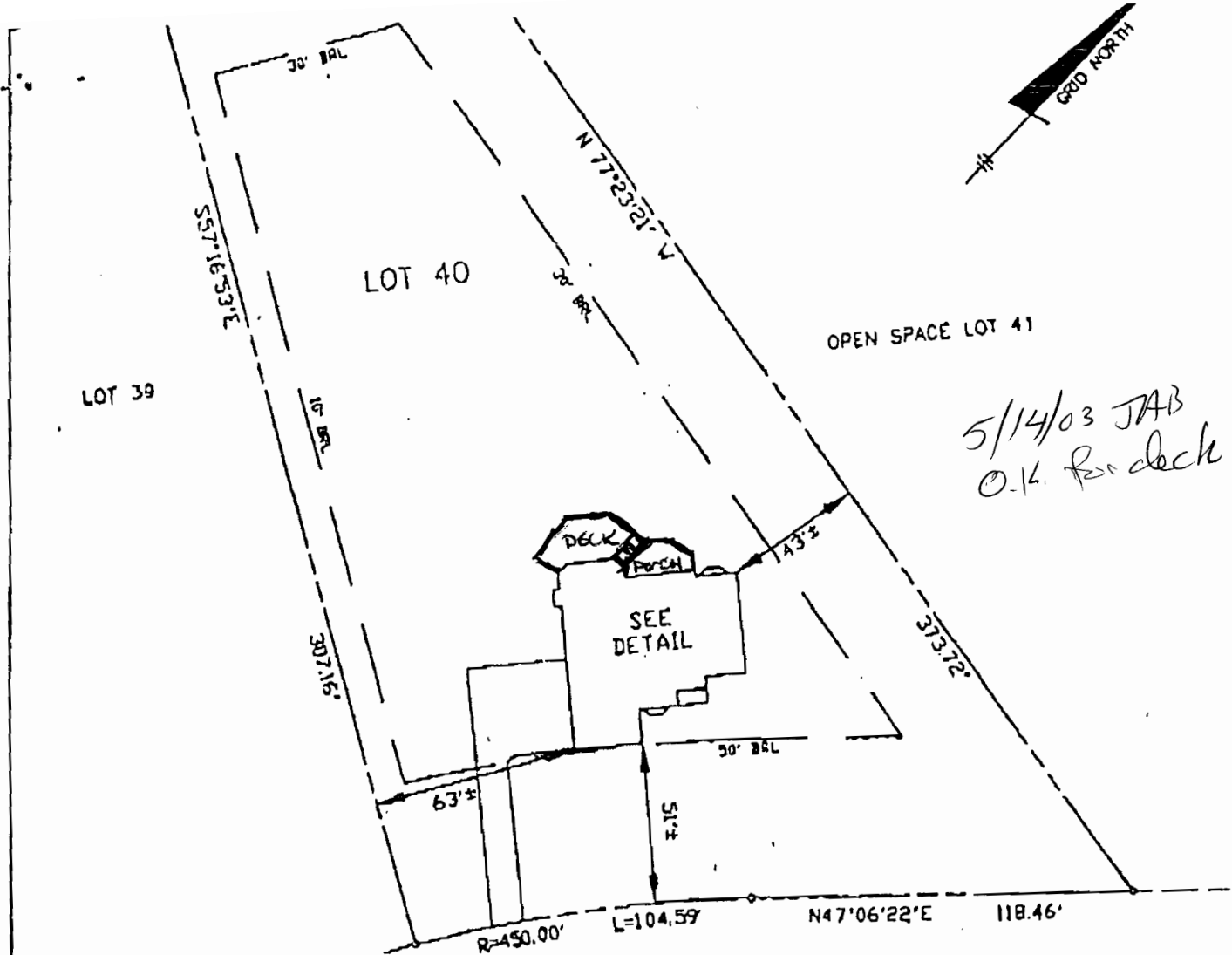

5/14/03 JAB
O.K. for deck

BIG BRANCH DRIVE
(50' R/W)

SURVEYOR'S CERTIFICATE

I HEREBY CERTIFY TO THE BEST OF MY KNOWLEDGE AND BELIEF THE DWELLING(S) SHOWN ON THIS DRAWING LIES WITHIN THE LOT LINES SHOWN AS COMPILED FROM TITLE OR OTHER SOURCES. OTHER IMPROVEMENTS ARE FOR PICTORIAL PURPOSES ONLY. THIS DRAWING IS NOT A BOUNDARY SURVEY AND HAS BEEN PREPARED EXCLUSIVELY FOR TITLE PURPOSES ONLY. PREPARED WITHOUT THE BENEFIT OF A TITLE REPORT.

David M. Jones
REG. No. 10978

RECORD PLAT No. 13855
FEMA FIRM No. 240044 0025 B
ZONE: C
DATED: 12/4/86

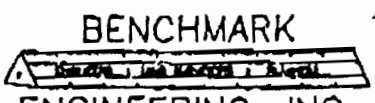

ENGINEERING, INC.

8400 BALTIMORE NATIONAL PIKE & SUITE 418
ELLCOTT CITY, MD 21043
PHONE: 410-485-8105 FAX: 410-485-6644

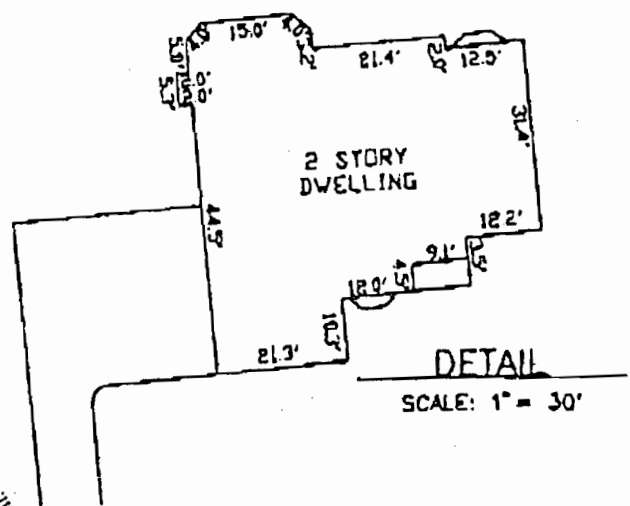

SCALE: 1" = 30'

LOCATION DRAWING
BIG BRANCH OVERLOOK

LOT No. 40

14064 BIG BRANCH DRIVE

5TH ELECTION DISTRICT
HOWARD COUNTY, MARYLAND

SCALE: 1" = 50' DATE: 01/04/02

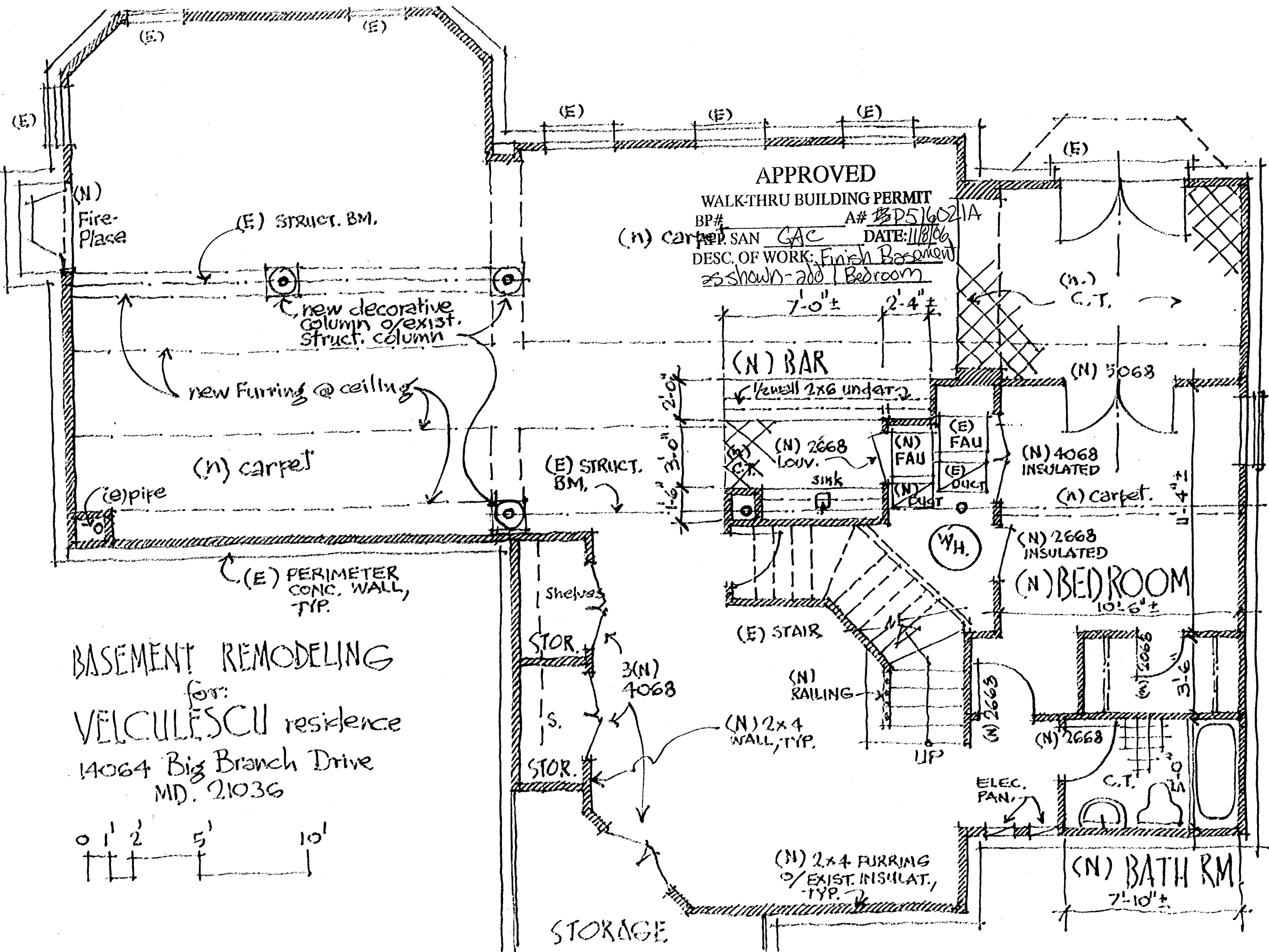

APPROVED
 WALK-THRU BUILDING PERMIT
 BP# _____ A# BD516021A
 (n) carpet SAN GAC DATE: 11/18/06
 DESC. OF WORK: Finish Basement
as shown - add 1 Bedroom

Cut opening in basement wall to accommodate New window TW 3046 by Andersen!

BASEMENT REMODELING
 for:
VELCULESCU residence
 14064 Big Branch Drive
 MD. 21036

