

# APPLICATION

PERCOLATION TESTING

A 516057

P \_\_\_\_\_

HOWARD COUNTY HEALTH DEPARTMENT  
BUREAU OF ENVIRONMENTAL HEALTH  
3525-H ELLICOTT MILLS DRIVE/ELLICOTT CITY, MARYLAND 21043  
TELEPHONE: 313-2640

DISTRICT \_\_\_\_\_

DATE 10/5/01

TO: THE COUNTY HEALTH OFFICER  
ELLICOTT CITY, MARYLAND

I HEREBY APPLY FOR THE NECESSARY TEST PRIOR TO APPLICATION FOR PERMIT TO CONSTRUCT (OR RECONSTRUCT) A SEWAGE DISPOSAL SYSTEM.

PROPERTY OWNER JOHN C BEWLEY, REVOCABLE TRUST  
15359 UNION CHAPEL RD.  
ADDRESS WOODBINE MD 21797 PHONE \_\_\_\_\_

AGENT OR PROSPECTIVE BUYER GRAYSON DEV. CO. LLC. c/o KOREN DEV. CO.  
815 CENTER PARK DR. STE 104  
ADDRESS COLUMBIA MD 21045 PHONE \_\_\_\_\_

PROPERTY LOCATION:

DIVISION BEWLEY PROPERTY LOT NO. 17

ROAD AND DESCRIPTION UNION CHAPEL RD

TAX MAP 14 PARCEL # 106

SIZE OF LOT ± 1 AC TYPE BLDG. SF. DWELLING  
(SINGLE FAMILY DWELLING OR COMMERCIAL)

THE SYSTEM INSTALLED UNDER THIS APPLICATION IS ACCEPTABLE ONLY UNTIL PUBLIC FACILITIES BECOME AVAILABLE. I FULLY UNDERSTAND THE FEE CONNECTED WITH THE FILING OF THIS PERC TEST APPLICATION IS NON-REFUNDABLE UNDER ANY CIRCUMSTANCES. I ALSO AGREE TO COMPLY WITH ALL M.O.S.H.A. REQUIREMENTS IN TESTING THIS LOT.

David B. Yankoy GRAYSON DEVELOPMENT  
DAVID B. YANKOY (SIGNATURE OF APPLICANT) COMPANY, LLC

APPROVED BY \_\_\_\_\_ FOR \_\_\_\_\_ DATE \_\_\_\_\_

DISAPPROVED BY \_\_\_\_\_ FOR \_\_\_\_\_ DATE \_\_\_\_\_

HOLD PENDING FURTHER TESTS \_\_\_\_\_

REASONS FOR REJECTION OR HOLDING Needs Wet Season Tests

PERCOLATION TEST PLAT/PRELIMINARY PLAT - TITLE OR I.D. # \_\_\_\_\_ DATE \_\_\_\_\_

SITE DEVELOPMENT PLAN/FINAL PLAT - TITLE OR I.D. # \_\_\_\_\_ DATE \_\_\_\_\_

# THIS IS NOT A PERMIT

516057

NOT TO SCALE

COUNTY #

SOIL PROFILE

158

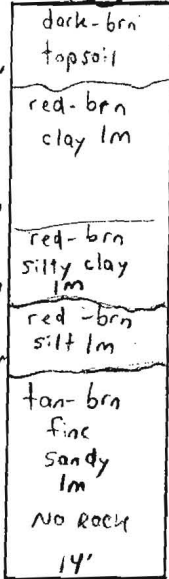

159

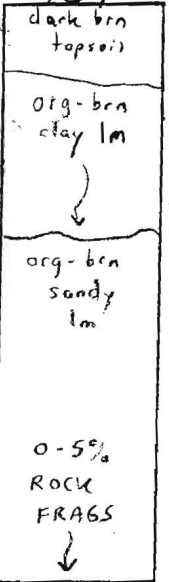

160

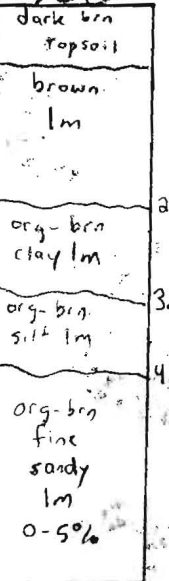

SOIL PROFILE

161

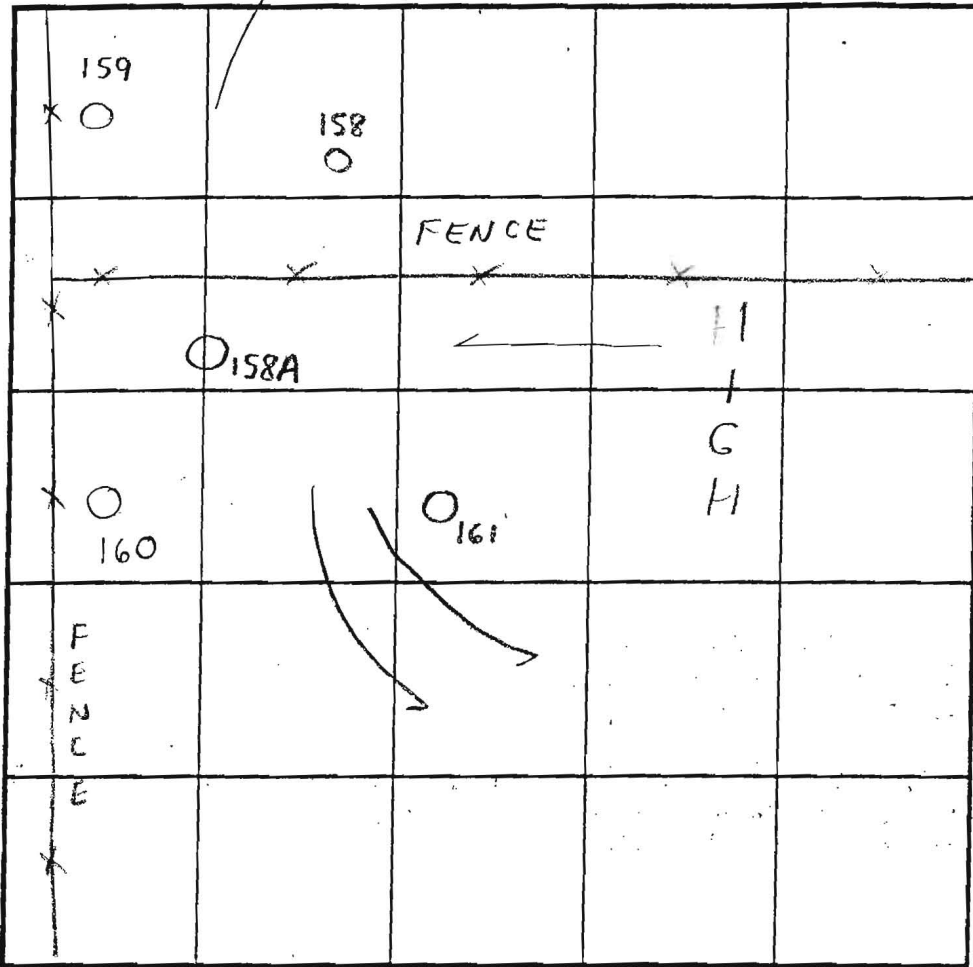
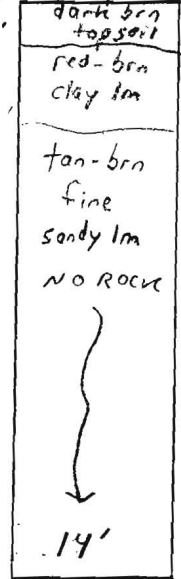

INDICATE NORTH - NAME ADJOINING ROADWAY AS BASE LINE.

DATE	TEST NO.	DEPTH	PRE-WET		TEST - 1" DROP		TIME	
			START	STOP	START	STOP		
4/22/03	158	5'T / 14'V	11:40	11:45	11:45	11:50	5min	OK
	159	4'6" T / 14'6" V	11:21	11:30	11:30	11:40	10min	OK
	160	5'T / 14'6" V	12:00	12:05	12:05	12:09	4min	OK
	161	14'V	(VISUAL OK SEE SOIL PROFILE)				NA	OK
	158A	14'6" V	( " " " " )				NA	OK

REMARKS 158A & 161 not staked prior to excavation

TYPE OF SOIL Glenelg

TESTED BY SRK ALSO PRESENT Todd Parks = Buchholz Wayne Kaples = Developer

TRENCH DESIGN DATA: AVERAGE PERCOLATION TIME 2-7min ok TRENCH WIDTH 3'

INLET DEPTH 4 MAXIMUM BOTTOM DEPTH 6 SQ. FT./BEDROOM 180

14'6"

Stamped PC 11/21/03



'OK' 12/6/12 RB

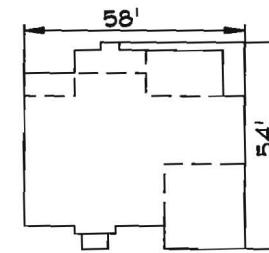
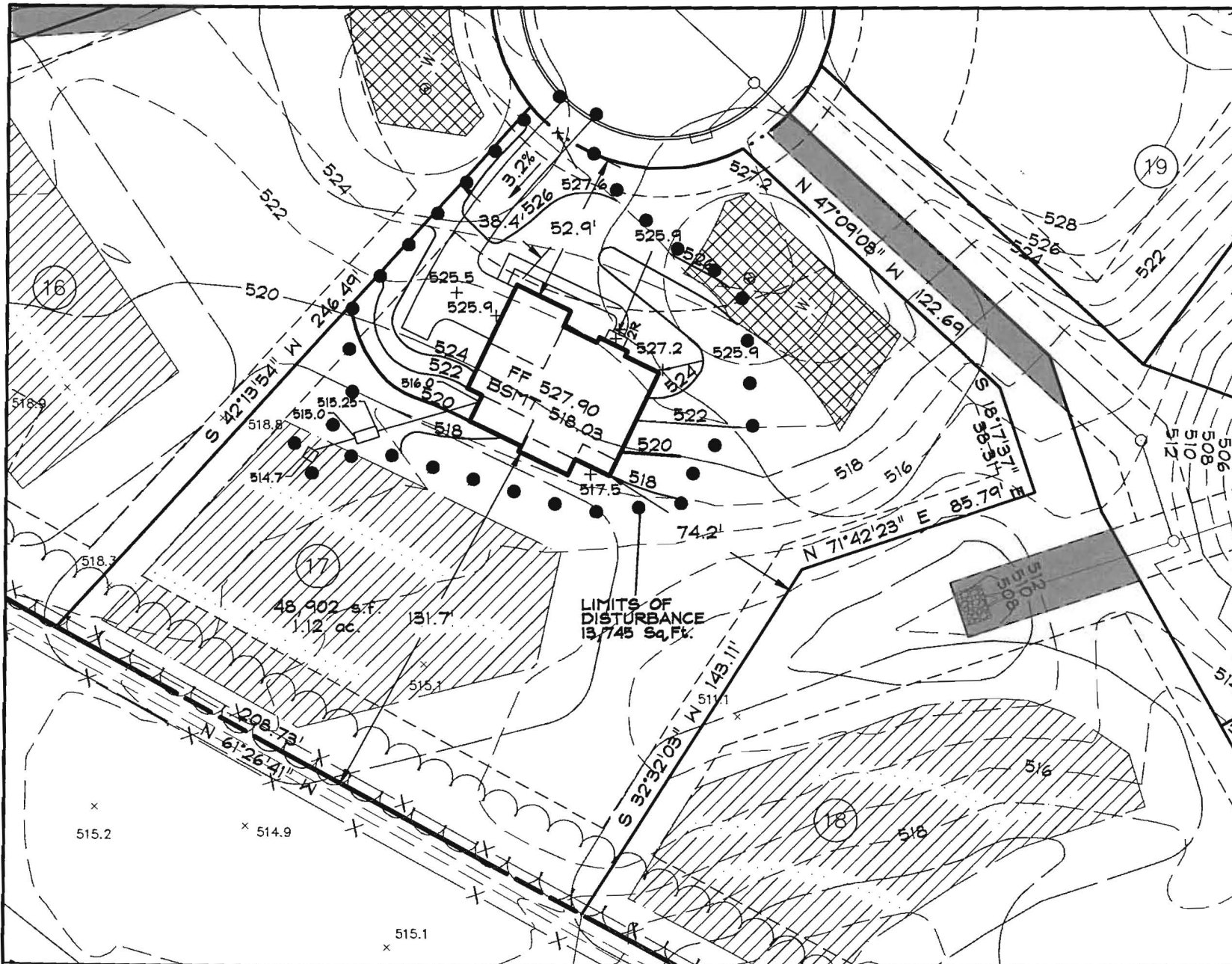

COLORADO  
GEORGIAN ELEVATION  
BRICK FRONT  
WALKOUT

**GENERAL NOTES**

1. THE EXISTING WELL SHOWN ON THIS PLAN (HO-95-0670) HAS BEEN LOCATED BY DDC, PROFESSIONAL LAND SURVEYOR, AND IS ACCURATELY SHOWN.
2. BASE SQUARE FOOTAGE OF HOUSE: 3,530 sq. ft.  
NUMBER OF BEDROOMS: 4
3. INFORMATION SHOWN ON THIS PLAN BASED ON PLANS PREPARED BY DMW DATED 6/25/07. EXISTING TOPOGRAPHY BASED ON GRADING PLAN PREPARED BY DEMARIO DESIGN CONSULTANTS DATED 7/9/07 AND FIELD RUN TOPOGRAPHY PREPARED BY DDC INC IN JAN. 2012

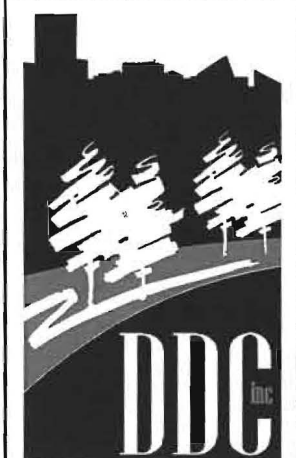

Development Design Consultants

Planners

Surveyors

Engineers

Landscape Architects

192 East Main Street  
Westminster, MD 21157

410.386.0560

410.386.0564 (Fax)

DDC@DDCinc.us

www.DDCinc.us

<b>DDC JOB#:</b>	06116.5
<b>DATE:</b>	11/29/12
<b>SCALE:</b>	1" = 50'
<b>DES. BY:</b>	BKC
<b>DRN. BY:</b>	AJS
<b>CHK. BY:</b>	BKC

**BELLE HAVEN ESTATES**  
3rd ELECTION DISTRICT HOWARD COUNTY, MD  
TAX MAP 14, PARCEL 66

LOT 17  
2826 BRIDALWREATH COURT  
WOODBINE, MD 21797  
PLOT PLAN  
KHOV ELEVATION

OWNER/BUILDER: K.HOVNANIAN HOMES  
1802 Brightseat Road  
Landover, Maryland 20785  
(301)683-6268