

Bureau of Environmental Health
 7178 Gateway Drive Columbia, MD 21046
 (410) 313-2640 Fax (410) 313-2648
 TDD (410) 313-2323 Toll Free 1-866-313-6300
 website: www.hchealth.org

Maura J. Rossman, M.D., Health Officer

RECEIPT DATE: 12/12/12 **ONSITE SEWAGE DISPOSAL SYSTEM** P 544432-A

INSTALLATION APPROVAL DATE: 3/19/2014 **PERMIT** A _____
SEWER HOUSE CONNECTION

PROPERTY ADDRESS: 14581 Edgewoods Way
 SUBDIVISION: Edgewood Farm LOT: 43 TAX ID: 04-372719
 CONTRACTOR: Fogle's Septic Clean Inc. EMAIL: kurt@foglesinc.com
 CONTRACTOR ADDRESS: 580 Obrecht Road, Sykesville, MD 21784 PHONE: 410-795-5670
 PROPERTY OWNER: Toll MD V Limited Partnership EMAIL: _____
 OWNER ADDRESS: 14540 Edgewoods Way, Glenelg, MD 21737 PHONE: 410-489-2275

NUMBER OF BEDROOMS: 4 HOUSE SQ. FT. _____ CONNECTED TO PUBLIC WATER: YES NO

LOCATION:	INSTALL 4" SEWER LINE PER APPROVED SITE PLAN.
NOTES:	

ISSUED BY: Heidi Scott ISSUE DATE: 9/24/13 EXPIRATION DATE: 12/12/13

- NOTE: HOWARD COUNTY BUREAU OF UTILITIES APPROVAL OF GRINDER PUMP INSTALLATION IS REQUIRED PRIOR TO SEPTIC PERMIT APPROVAL
- NOTE: CONTRACTOR MUST SCHEDULE AN INSPECTION AND GAIN APPROVAL OF ALL COMPONENTS PRIOR TO COVERING
- NOTE: AN ELECTRICAL PERMIT IS REQUIRED FOR INSTALLATION OF ANY ELECTRICAL COMPONENTS OF THE SYSTEM

NEITHER THE HOWARD COUNTY COUNCIL NOR THE HEALTH DEPARTMENT IS RESPONSIBLE FOR THE SUCCESSFUL OPERATION OF ANY SYSTEM. PERMITTEE RESPONSIBLE FOR OBTAINING FINAL APPROVAL ON THIS PERMIT. CALL 410-313-1771 FOR INSPECTION OF SEPTIC SYSTEM.

NOT TO SCALE

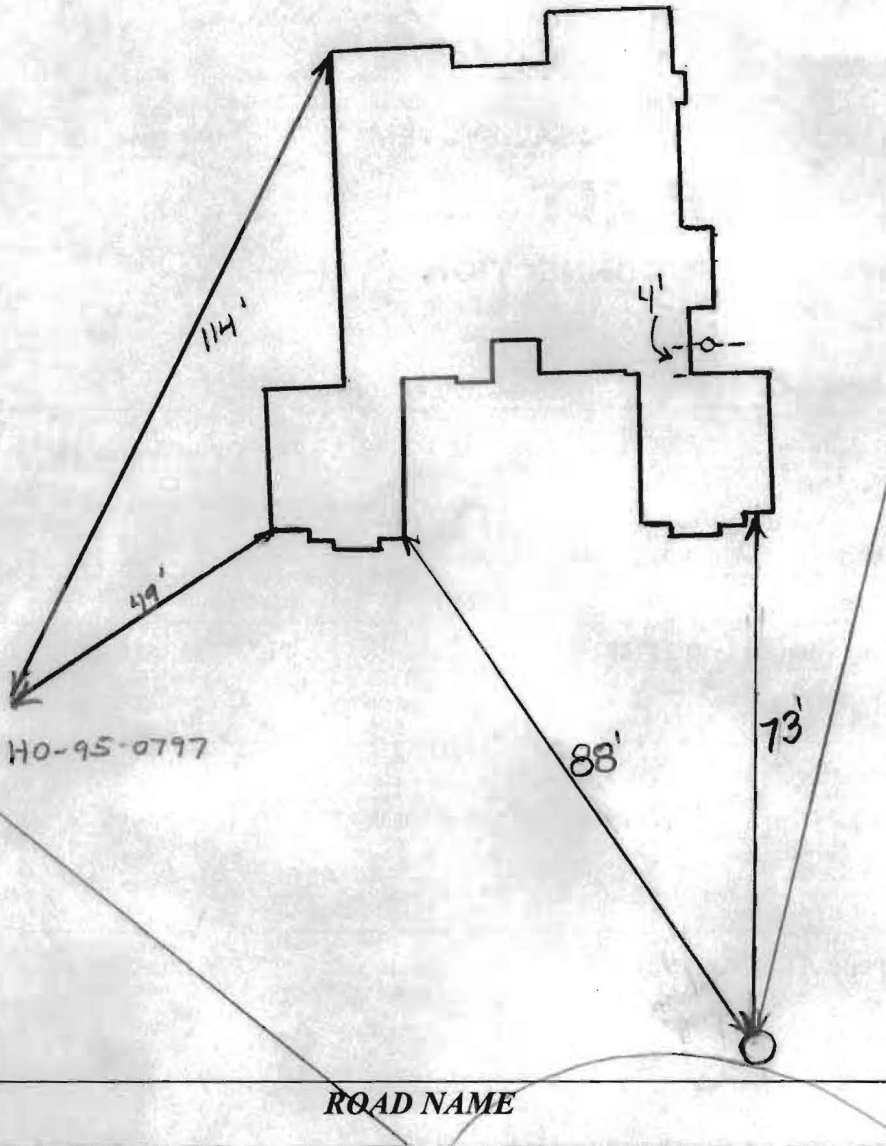

TRENCH/DRAINFIELD DATA

WIDTH	INLET	BOTTOM
_____	_____	_____
NUMBER OF TRENCHES _____		
TOTAL LENGTH _____		
ABSORPTION AREA _____		
DISTRIBUTION BOX LEVEL _____		
DISTRIBUTION BOX BAFFLE _____		
DISTRIBUTION BOX PORT _____		

SEPTIC TANK DATA

SEPTIC TANK 1 LEVEL _____

MANUFACTURER _____

CAPACITY _____ GAL

SEAM LOC _____

TANK LID DEPTH _____

BAFFLES _____

BAFFLE FILTER _____

MANHOLE LOC _____

6" PORT LOC _____

WATERTIGHT TEST _____

SLOTTED _____

DATE ON LID _____

PUMP/SEPTIC TANK LEVEL

MANUFACTURER _____

CAPACITY _____ GAL

SEAM LOC _____

TANK LID DEPTH _____

BAFFLES _____

BAFFLE FILTER _____

MANHOLE LOC _____

6" PORT LOC _____

WATERTIGHT TEST _____

SLOTTED _____

DATE ON LID _____

PRE-CONSTRUCTION:

INSTALLATION: 3/10/14 No record of as-built seen in file. Sanitation to check w/ contractor and utilities for as-built location (p.u.)

3/10/14 Eagle's states the sewer line was installed according to septic plan. Utilities would not conduct pump + alarm check, checklist requirements were not completed. Pump + alarm test to be done at a later date. (A.C.)

3/18/2014 House connection made. No one on site. Need approval from utilities. (LB) 3/19/2014 Received approval from utilities. (LB)

FINAL INSPECTOR B. Baker DATE OF APPROVAL 3/19/2014

PROFESSIONAL CERTIFICATION: I HEREBY CERTIFY THAT THESE DOCUMENTS WERE PREPARED BY ME OR UNDER MY RESPONSIBLE CHARGE, AND THAT I AM A DULY LICENSED PROFESSIONAL LAND SURVEYOR UNDER THE LAWS OF THE STATE OF MARYLAND, LICENSE NO. 21328, EXPIRATION DATE 1/8/15.

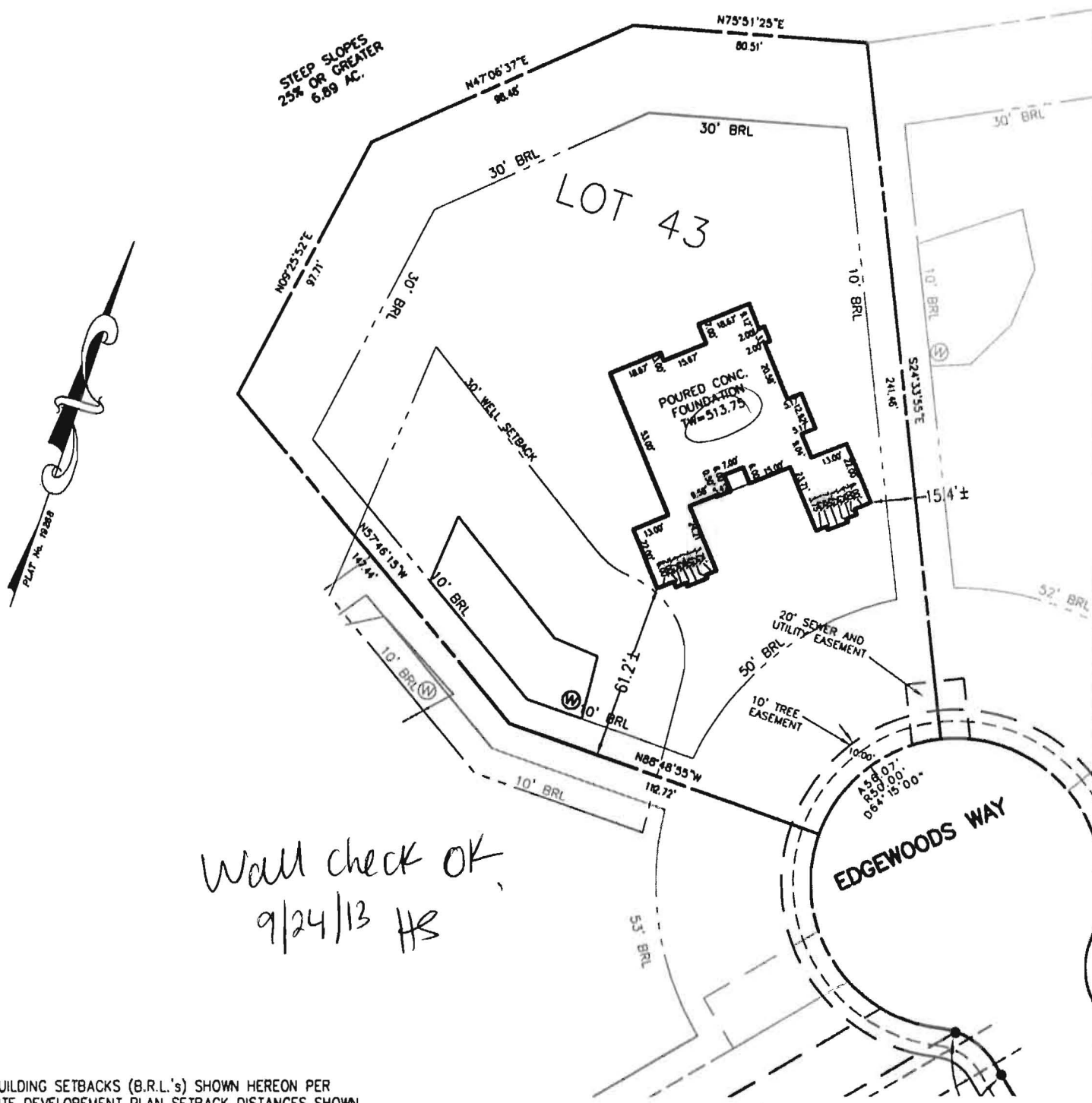

Wall check OK,
9/24/13 HS

BUILDING SETBACKS (B.R.L.'s) SHOWN HEREON PER SITE DEVELOPEMENT PLAN SETBACK DISTANCES SHOWN HEREON AS "±" HAVE AN ACCURACY OF ±0.1' FOOT.

THE EXISTING WELL(S) SHOWN ON THIS PLAN (IDENTIFIED WITH THE ATTACHED WELL TAG NUMBER HO-95-0797) HAS BEEN FIELD LOCATED BY ESE CONSULTANTS, INC. - PROFESSIONAL LAND SURVEYOR(S), AND IS ACCURATELY SHOWN.

ADDRESS: 14581 EDGEWOODS WAY
GLENELG, MD 21737

SURVEYOR'S CERTIFICATE

THIS WALLCHECK WAS PREPARED WITHOUT THE BENEFIT OF A CURRENT TITLE REPORT. THIS PROPERTY IS SUBJECT TO ANY AND ALL EASEMENTS, RIGHT-OF-WAYS, COVENANTS, AND RESTRICTIONS, ETC. OF RECORD, SOME OR ALL OF WHICH MAY OR MAY NOT BE SHOWN AND/OR REFERENCED HEREON. BEARINGS AND DISTANCES OF THE PROPERTY BOUNDARY LINES SHOWN HEREON ARE PER AVAILABLE RECORDS AND HAVE NOT BEEN FIELD VERIFIED. THIS IS NOT A "LOCATION DRAWING" AND IS NOT TO BE USED FOR SETTLEMENT PURPOSES.

[Signature]

SIGNATURE: MICHAEL JOE BOYCE

21328
MD. LIC NO.

07/10/13
DATE

WALL CHECK
LOT #43
EDGEWOOD FARM
LIBER 10677, FOLIO 461
PLAT No. 19268, et seq
FOURTH ELECTION DISTRICT
HOWARD COUNTY, MARYLAND



Land Planning
Engineering
Land Surveying

ESE Consultants Inc.
7164 Columbia Gateway Dr.
Suite 203
Columbia, MD 21046
TEL: 410-872-9105
FAX: 410-872-4870



DATE: 7/01/13
CHK'D: MJB

SCALE: 1" = 50'
JOB#: 1498

FILE: Lot 43 Wallcheck
DRAWN: RWA

Baker, Brian

From: Tuder, Matt
Sent: Tuesday, March 18, 2014 1:58 PM
To: Day, Lori; Geisert, Andrew
Cc: Hart, Amy; Rocco, Anthony; Baker, Brian; Wolf, Kevin; Martin, Sharhonda; Williams, Jeffrey; Bozzell, Duane
Subject: U&O Release 14581 Edgewoods Way

This morning, I observed the start-up of a Sewage Grinder Pump at the Edgewood Farm Shared Septic System:

Edgewood Farm, Contract 50-4309-D
Toll Brothers, Lot #43
14581 Edgewood Way
Glenelg, MD 21737

The Sewage Grinder Pump test was successful; the Bureau of Utilities releases its hold on this property for U&O.

This is the 2nd lot on the shared septic system at this location.

All the Lots are currently under a Winter Bond for grading issues