

APPLICATION

FOR PERCOLATION TESTING AND SITE EVALUATION

TEST DATE(S) _____

TEST TIME _____

AP 522987
DATE 7/22/05

AGENCY REVIEW: _____

DO NOT WRITE ABOVE THIS LINE

I HEREBY APPLY FOR THE NECESSARY TESTING/EVALUATION PRIOR TO ISSUANCE OF SEWAGE DISPOSAL SYSTEM PERMIT(S) TO:

CHECK AS NEEDED:

- CONSTRUCT NEW SEPTIC SYSTEM(S)
- REPAIR/ADD TO AN EXISTING SEPTIC SYSTEM
- REPLACE AN EXISTING SEPTIC SYSTEM

CHECK AS NEEDED:

- NEW STRUCTURE(S)
- ADDITION TO AN EXISTING STRUCTURE
- REPLACE AN EXISTING STRUCTURE

CHECK ONE:

- CREATE NEW LOT(S)
- BUILD ON AN EXISTING LOT IN A SUBDIVISION
- BUILD ON AN EXISTING PARCEL OF RECORD

IS THE PROPERTY WITHIN 2500' OF ANY RESERVOIR?

- YES
- NO

THE TYPE OF STRUCTURE IS:

- RESIDENTIAL WITH PROPOSED BEDROOMS IN THE COMPLETED STRUCTURE (NOTE UNKNOWN IF APPROPRIATE)
- COMMERCIAL (PROVIDE DETAIL OF NUMBERS AND TYPES OF EMPLOYEES/CUSTOMERS ON ACCOMPANYING PLAN)
- INSTITUTIONAL/GOVERNMENT (PROVIDE DETAIL OF NUMBERS AND TYPES OF EMPLOYEES/USERS ON ACCOMPANYING PLAN)

PROPERTY OWNER(S)	Frances Devlin			
DAYTIME PHONE	410-997-4600	Goodier Bldrs.	CELL	FAX
MAILING ADDRESS	Echo Farm Route 3, 43 East Litchfield Rd.,		Litchfield	CT 06750
	STREET		CITY/TOWN	STATE ZIP
APPLICANT	Heritage Land Development			
DAYTIME PHONE	410-489-7900		CELL 410-982-2882	FAX 410-489-9768
MAILING ADDRESS	3060 Washington Road, Suite 220		Glenwood	MD 21738
	STREET		CITY/TOWN	STATE ZIP
APPLICANT'S ROLE	<input checked="" type="checkbox"/> DEVELOPER	<input type="checkbox"/> BUILDER	<input type="checkbox"/> BUYER	<input type="checkbox"/> REALTOR
PROPERTY LOCATION	Meriweather Farm - Section 3			CONSULTANT
SUBDIVISION NAME				LOT NO. 71
PROPERTY ADDRESS	14944 Roxbury Road		Glenelg	
	STREET		TOWN/POST OFFICE	
TAX MAP PAGE(S)	21	GRID 16	PARCEL(S) 28	PROPOSED LOT SIZE 1 Acre

AS APPLICANT, I UNDERSTAND THE FOLLOWING: THE SYSTEM INSTALLED SUBSEQUENT TO THIS APPLICATION IS ACCEPTABLE ONLY UNTIL PUBLIC SEWAGE IS AVAILABLE. THIS APPLICATION IS COMPLETE WHEN ALL APPLICABLE FEES AND A SUITABLE SITE PLAN HAVE BEEN RECEIVED. I ACCEPT THE RESPONSIBILITY FOR COMPLIANCE WITH ALL M.O.S.H.A. AND "MISS UTILITY" REQUIREMENTS. APPROVAL IS BASED UPON SATISFACTORY REVIEW OF A PERC CERTIFICATION PLAN. TEST RESULTS WILL BE MAILED TO APPLICANT.

Jeremy Kutter
SIGNATURE OF APPLICANT

HOWARD COUNTY HEALTH DEPARTMENT, BUREAU OF ENVIRONMENTAL HEALTH, WELL AND SEPTIC PROGRAM
3525-H ELLICOTT MILLS DRIVE, ELLICOTT CITY, MARYLAND 21043-4544 (410) 313-1771 FAX (410) 313-2648
TDD (410) 313-2323 TOLL FREE 1-877-4MD-DHMH

A/P 5098

Brown L 1'

Red/Orange Sel 3 1/2'

Yellow/Brown SL 8 1/2'

Yellow/Orange S w/ trace Rock 11'

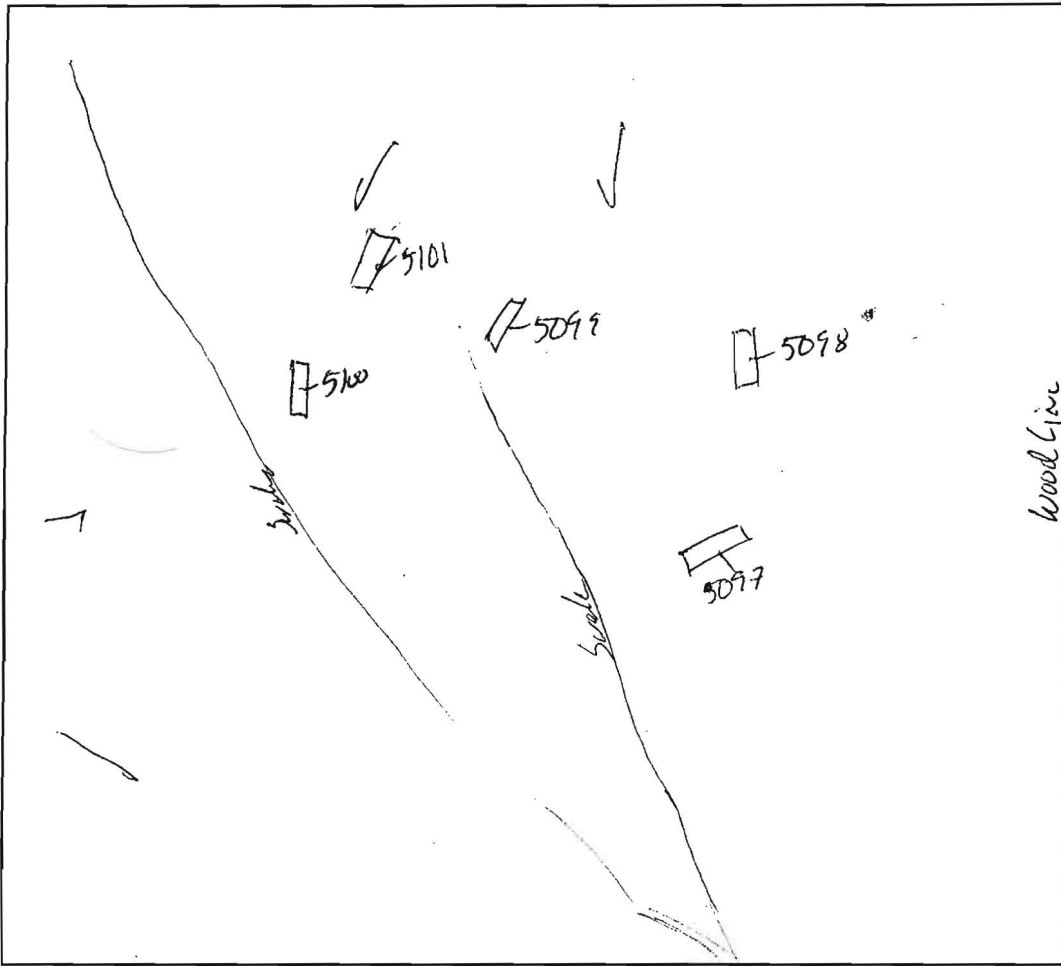

5101

Brown L 1'

Yellow/Brown L 2'

Red/Orange Sel 5'

Yellow/Brown SL w/ trace Rock 11'

5097

Brown L 1'

Red/Brown Sel 3 1/6'

Yellow/Brown SL 8'

Yellow/Brown S w/ trace Rock 11'

5100

Brown L

Red/Orange Sel

Yellow/Red SL

Yellow/Brown SL w/ trace Rock 12'

5099

Brown L 1'

Red/Brown Sel 4 1/2'

Yellow/Brown SL 7'

Yellow/Brown S w/ trace Rock 12'

DATE	TEST #	DEPTH	START	BREAK 1" DROP	STOP 2" DROP	TIME OF 2nd INCH	P/F/H
9/14/05	5098	4 1/2' 11'	11:47	11:49	11:54	5min	F
	5097	4' 11'	11:53	11:55	11:59	4min	F
	5099	- 12'	- Used -			OK	P
	5101	5' 11'	12:39	12:47	1:05		
	5100	5 1/2' 12'	1:11	- Puller		Slow	F
	5100	7' 12'	4:05	- Puller @ 4:25		Slow	F

REMARKS lot 59

SANITARIAN _____ BACKHOE _____ OTHERS _____

TEST HOLES USED IN SDA _____ AVG. PERC TIME _____ SQ. FT/BR _____

TRENCH WIDTH _____ INLET DEPTH _____ MAX. BOT DEPTH _____ EFFECTIVE S/W _____



APPLICATION

FOR PERCOLATION TESTING AND SITE EVALUATION

TEST DATE(S) _____

TEST TIME _____

AP 522987

AGENCY REVIEW: _____

DATE 7/22/05

DO NOT WRITE ABOVE THIS LINE

I HEREBY APPLY FOR THE NECESSARY TESTING/EVALUATION PRIOR TO ISSUANCE OF SEWAGE DISPOSAL SYSTEM PERMIT(S) TO:

CHECK AS NEEDED:

- CONSTRUCT NEW SEPTIC SYSTEM(S)
- REPAIR/ADD TO AN EXISTING SEPTIC SYSTEM
- REPLACE AN EXISTING SEPTIC SYSTEM

CHECK AS NEEDED:

- NEW STRUCTURE(S)
- ADDITION TO AN EXISTING STRUCTURE
- REPLACE AN EXISTING STRUCTURE

CHECK ONE:

- CREATE NEW LOT(S)
- BUILD ON AN EXISTING LOT IN A SUBDIVISION
- BUILD ON AN EXISTING PARCEL OF RECORD

IS THE PROPERTY WITHIN 2500' OF ANY RESERVOIR?

- YES
- NO

THE TYPE OF STRUCTURE IS:

- RESIDENTIAL WITH PROPOSED BEDROOMS IN THE COMPLETED STRUCTURE (NOTE UNKNOWN IF APPROPRIATE)
- COMMERCIAL (PROVIDE DETAIL OF NUMBERS AND TYPES OF EMPLOYEES/CUSTOMERS ON ACCOMPANYING PLAN)
- INSTITUTIONAL/GOVERNMENT (PROVIDE DETAIL OF NUMBERS AND TYPES OF EMPLOYEES/USERS ON ACCOMPANYING PLAN)

PROPERTY OWNER(S)	Frances Devlin			
DAYTIME PHONE	410-997-4600	Goodier Bldrs.	CELL	FAX
MAILING ADDRESS	Echo Farm Route 3, 43 East Litchfield Rd.,		Litchfield	CT 06750
	STREET		CITY/TOWN	STATE ZIP
APPLICANT	Heritage Land Development			
DAYTIME PHONE	410-489-7900	CELL	410-982-2882	FAX 410-489-9768
MAILING ADDRESS	3060 Washington Road, Suite 220		Glenwood	MD 21738
	STREET		CITY/TOWN	STATE ZIP
APPLICANT'S ROLE	<input checked="" type="checkbox"/> DEVELOPER	<input type="checkbox"/> BUILDER	<input type="checkbox"/> BUYER	<input type="checkbox"/> RELATIVE/FRIEND
	<input type="checkbox"/> REALTOR	<input type="checkbox"/> CONSULTANT		
PROPERTY LOCATION	Meriweather Farm - Section 3			
SUBDIVISION NAME				LOT NO. 70
PROPERTY ADDRESS	14944 Roxbury Road		Glenelg	
	STREET	TOWN/POST OFFICE		
TAX MAP PAGE(S)	21	GRID 16	PARCEL(S) 28	PROPOSED LOT SIZE 1 Acre

AS APPLICANT, I UNDERSTAND THE FOLLOWING: THE SYSTEM INSTALLED SUBSEQUENT TO THIS APPLICATION IS ACCEPTABLE ONLY UNTIL PUBLIC SEWAGE IS AVAILABLE. THIS APPLICATION IS COMPLETE WHEN ALL APPLICABLE FEES AND A SUITABLE SITE PLAN HAVE BEEN RECEIVED. I ACCEPT THE RESPONSIBILITY FOR COMPLIANCE WITH ALL M.O.S.H.A. AND "MISS UTILITY" REQUIREMENTS. APPROVAL IS BASED UPON SATISFACTORY REVIEW OF A PERC CERTIFICATION PLAN. TEST RESULTS WILL BE MAILED TO APPLICANT.

Jeany Kutter
SIGNATURE OF APPLICANT

HOWARD COUNTY HEALTH DEPARTMENT, BUREAU OF ENVIRONMENTAL HEALTH, WELL AND SEPTIC PROGRAM
3525-H ELLICOTT MILLS DRIVE, ELLICOTT CITY, MARYLAND 21043-4544 (410) 313-1771 FAX (410) 313-2648
TDD (410) 313-2323 TOLL FREE 1-877-4MD-DHMH

A/P 5104

Brown L	11'
Yellow/orange Sol	2 1/2'
Red/orange Sol	5 1/2'
Yellow/bw Sol	10'
Yellow/grey S of trace Rock	13 1/2'

5105

Brown L	2'
Red/orange heavy Sol	6'
Red/Yellow Sol	11'
Yellow/Brown S of trace Rock	12 1/2'

5103

Brown L	1'
Red/orange heavy Sol	3'
Yellow/orange Sol	5'
Yellow/bw Sol	9 1/2'
Yellow/bw S of trace Rock	12 1/2'

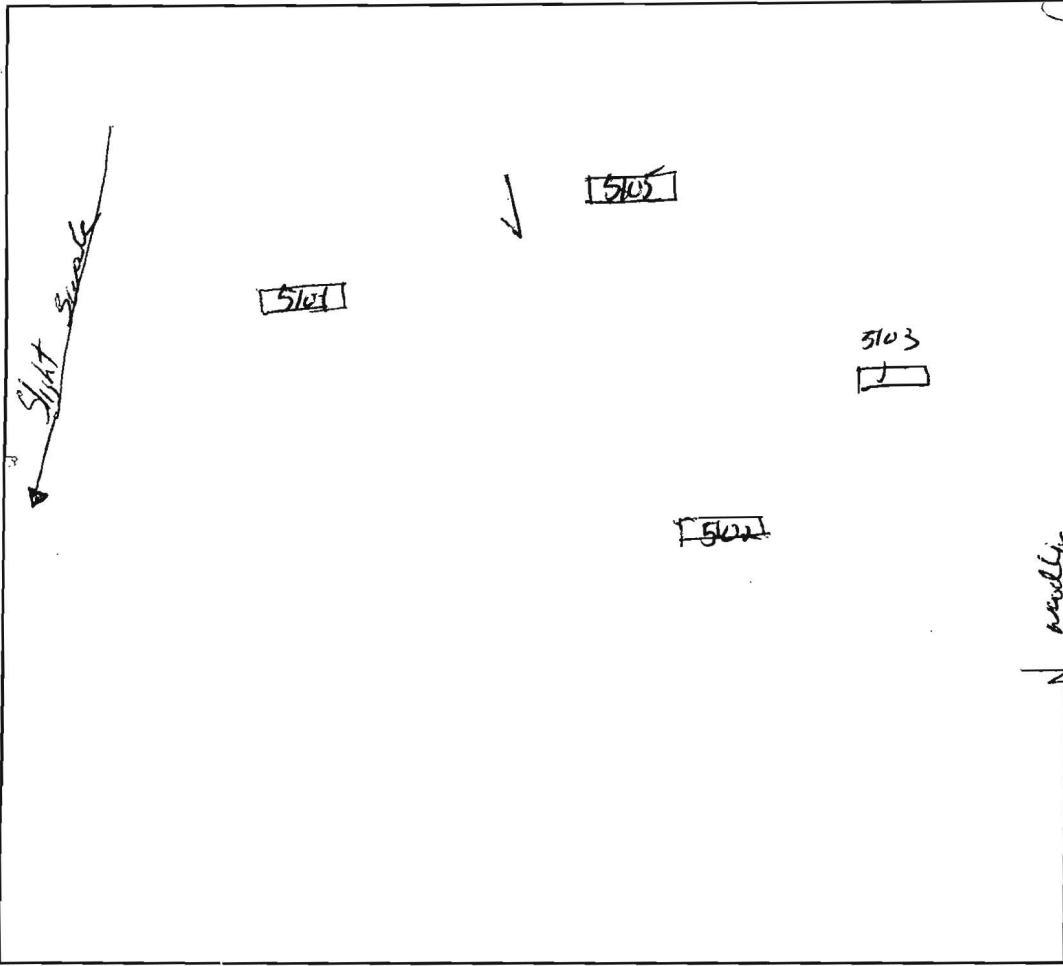

5102

Brown L	11'
Red/orange Sol	4 1/2'
Yellow/bw Sol	8'
Yellow S of trace Rock	14'

DATE	TEST #	DEPTH	START	BREAK 1" DROP	STOP 2" DROP	TIME OF 2nd INCH	P/F/H
9/14/05	5104	6' / 13 1/2'	10:57	10:59	11:01	2 min	P
	5105	6' / 12 1/2'	11:12	Failed @	11:30	Slow	P
	5103	5' / 12 1/2'	11:20	11:23	11:26	3 min	P
	5102	5' / 14'	11:31	11:33	11:38	5 min	P
	5105	6 3/4' / 12 1/2'	11:37	11:40	11:46	6 min	P

REMARKS lot 78 103

SANITARIAN KOS BACKHOE Level Land OTHERS _____

TEST HOLES USED IN SDA _____ AVG. PERC TIME _____ SQ. FT/BR _____

TRENCH WIDTH _____ INLET DEPTH _____ MAX. BOT DEPTH _____ EFFECTIVE S/W _____

B.M.P. No. 3
MICRO-POOL
EXTENDED DETENTION POND
FOR WQV & CPV,
HAZARD CLASS 'A'
DESIGNED AND MAINTAINED BY H.O. [unclear]
POND AREA = 477.50
Yr. STORAGE IS NOT REQ'D.

B.M.P. No. 4
BIO-RETENTION

B.M.P. No. 6
BIO-RETENTION

PRIVATELY OWNED
**BUILDABLE
PRESERVATION
PARCEL 'A'**
111.88 AC.

N 380750
E 1304790

FOREST CONSERVATION
EASEMENT NO. 3
9.29 AC.
(1.41 AC. RETENTION)
(7.85 AC. REFORESTATION)

*Approved
P-Plan
1/25/08*

PRIVATELY OWNED
**BUILDABLE
PRESERVATION
PARCEL 'A'**
111.88 AC.

