

APPLICATION

PERCOLATION TESTING

A _____

P _____

HOWARD COUNTY HEALTH DEPARTMENT
BUREAU OF ENVIRONMENTAL HEALTH
3525-H ELLICOTT MILLS DRIVE/ELLICOTT CITY, MARYLAND 21043
TELEPHONE: 313-2640

DISTRICT _____

DATE _____

TO: THE COUNTY HEALTH OFFICER
ELLICOTT CITY, MARYLAND

I HEREBY APPLY FOR THE NECESSARY TEST PRIOR TO APPLICATION FOR PERMIT TO CONSTRUCT (OR RECONSTRUCT) A SEWAGE DISPOSAL SYSTEM.

PROPERTY OWNER KENNARD WARFIELD JR

ADDRESS 14663 TRIADELPHIA ROAD PHONE 410-442-2337

AGENT OR PROSPECTIVE BUYER LAND DESIGN & DEVELOPMENT

ADDRESS 8000 MAIN STREET ELLICOTT CITY PHONE 410-480-9105

PROPERTY LOCATION:

SUBDIVISION THE WARFIELDS II LOT NO. 25

ROAD AND DESCRIPTION SOUTH SIDE OF TRIADELPHIA ROAD AT THE INTERSECTION OF TRIADELPHIA ROAD AND HOWARD ROAD

TAX MAP 21 PARCEL # _____

SIZE OF LOT ONE ACRE TYPE BLDG. SINGLE FAMILY DWELLING
(SINGLE FAMILY DWELLING OR COMMERCIAL)

THE SYSTEM INSTALLED UNDER THIS APPLICATION IS ACCEPTABLE ONLY UNTIL PUBLIC FACILITIES BECOME AVAILABLE. I FULLY UNDERSTAND THE FEE CONNECTED WITH THE FILING OF THIS PERC TEST APPLICATION IS NON-REFUNDABLE UNDER ANY CIRCUMSTANCES. I ALSO AGREE TO COMPLY WITH ALL M.O.S.H.A. REQUIREMENTS IN TESTING THIS LOT.

DONALD R. REWNER
(SIGNATURE OF APPLICANT)

APPROVED BY _____ FOR _____ DATE _____

DISAPPROVED BY _____ FOR _____ DATE _____

HOLD PENDING FURTHER TESTS _____

REASONS FOR REJECTION OR HOLDING _____

PERCOLATION TEST PLAT/PRELIMINARY PLAT - TITLE OR I.D. # _____ DATE _____

SITE DEVELOPMENT PLAN/FINAL PLAT - TITLE OR I.D. # _____ DATE _____

THIS IS NOT A PERMIT

COUNTY #

SOIL PROFILE

0' 6283/85
 org e
 brn red
 cl lm
 1215
 1216
 5-6 1/2
 tan beige
 lt. brn
 sa lm
 10% frags
 13 3/4
 14 1/2

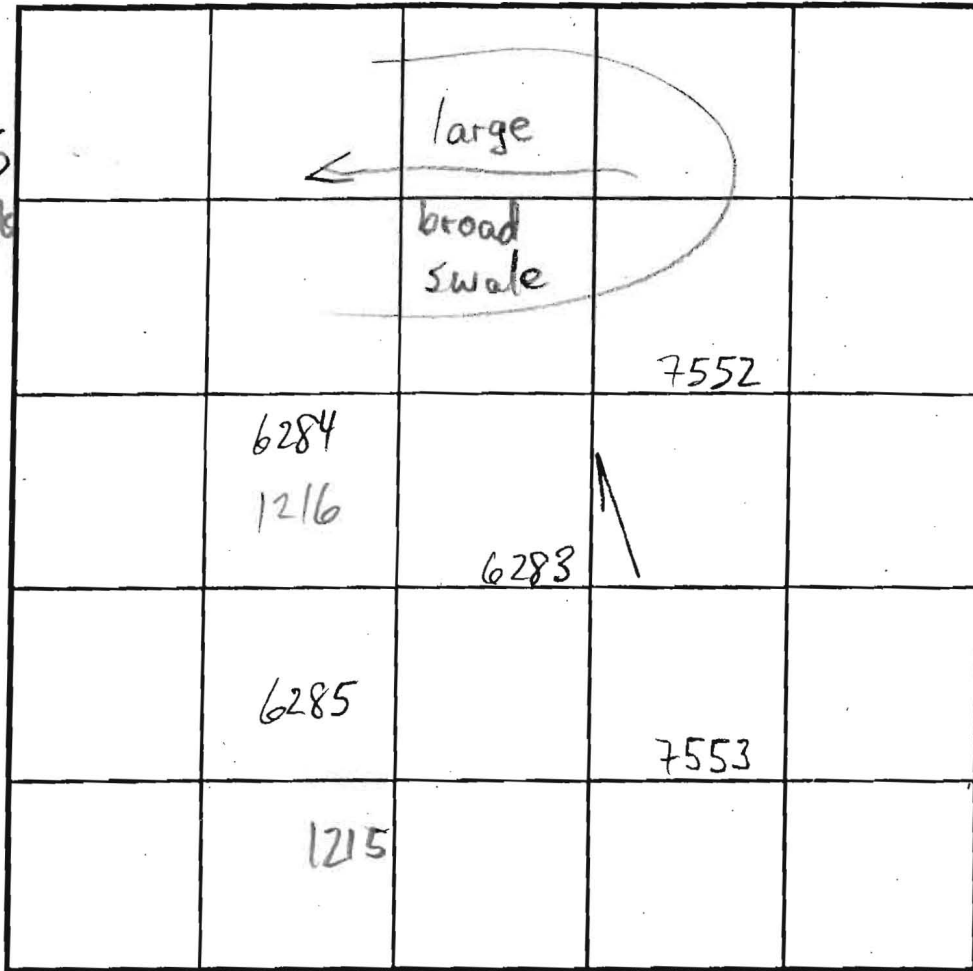

SOIL PROFILE

0' 7552
 lt. brn
 med brn
 compacted
 loam
 4 1/2
 5 1/2
 14. brn
 tan org e
 sa lm
 15-20%
 frags
 8
 20-25%
 frags
 13

INDICATE NORTH - NAME ADJOINING ROADWAY AS BASE LINE.

6284
 brn org e
 cl + cl lm
 6 1/2
 org e brn
 hvy lm
 9-10
 tan salm
 10% frags
 13
 7553
 org e red
 brn
 hvy salm
 6-7
 tan lt. brn
 gray
 sa lm
 10-15%
 frags
 13 1/2

DATE	TEST NO.	DEPTH	PRE-WET		TEST - 1" DROP		TIME
			START	STOP	START	STOP	
2/5/03	6285 S	6'9" / 14'3"	2:55	3:01	3:01	3:10	9
	6284 S	6 1/2 / 13 1/2	2:39	3:07	11"	FAIL	
	6283 S	7 / 13 3/4	3:14	3:17	3:17	3:21	4
10/18/02	7553 S	4 / 7 1/2 / 13 1/2	10:40 10:39	10:58 10:45	3'4"	SLOW 10:45	9 14
	7553 S	7	11:04	11:15	11:15	11:27	12
	7552 S	4'3" / 7'9" / 13	11:16 11:16	11:30 11:19	11:30 11:19	12:05 11:29	35 EST 10
8/12/03	1215 V	13					OK
	1216 V	12					OK

REMARKS ALL HOLES PER PLAN; RETEST 25' UPHILL OF 6284 SUGGESTED

TYPE OF SOIL

TESTED BY M. Rifkin ALSO PRESENT Mike J. crew, Tori M.

TRENCH DESIGN DATA: AVERAGE PERCOLATION TIME TRENCH WIDTH

INLET DEPTH MAXIMUM BOTTOM DEPTH SQ. FT./BEDROOM



Signed Perc cert 1-16-08

MICHELE DR.

(PUBLIC ACCESS STREET)

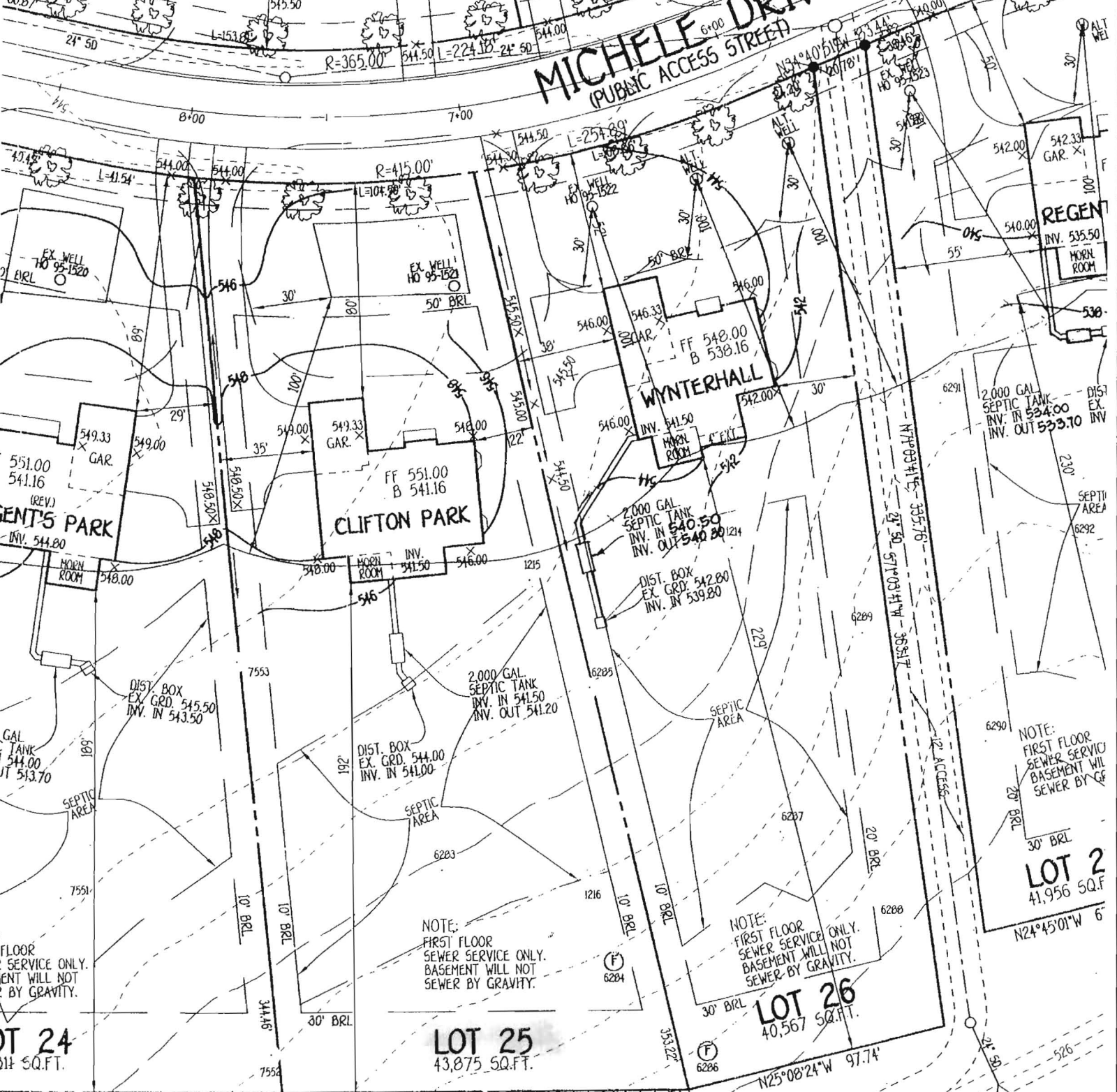

ENT'S PARK

CLIFTON PARK

WYNTERHALL

REGEN

LOT 2
41,956 SQ.F.

LOT 25
43,875 SQ.FT.

LOT 26
40,567 SQ.FT.

Copy or
Per Cent
Signed 7/30/2010

B.M.P. FACILITY NO. 2
WET-EXTENDED
DETENTION POND
TO PROVIDE WQV AND
HAZARD WQV AND CPV
WET POOL EL = 524.00
CPV EL = 525.22