

LAYOUT 11/30/12 INSP 4 _____
 INSP 2 12/3/12 INSP 5 _____
 INSP 3 _____ INSP 6 _____

ISSUE DATE: 10/24/12 **PERMIT** P 538112
 APPROVAL DATE: 12/4/12 A _____

Tax ID #05-436702

**ON-SITE SEWAGE DISPOSAL SYSTEM
 HOWARD COUNTY HEALTH DEPARTMENT
 BUREAU OF ENVIRONMENTAL HEALTH**

Hatfields Equipment IS PERMITTED TO INSTALL ALTER

ADDRESS: _____ PHONE NUMBER: _____

SUBDIVISION: Buckskin Ridge LOT NUMBER: 27

ADDRESS: 4264 Buckskin Wood Drive PROPERTY OWNER: Columbia Builders

SEPTIC TANK CAPACITY (GALLONS): 2000 OUTLET BAFFLE FILTER REQUIRED

PUMP CHAMBER CAPACITY (GALLONS): _____ COMPARTMENTED TANK REQUIRED

NUMBER OF BEDROOMS: 6 APPLICATION RATE: 0.8

SQUARE FOOTAGE OF HOUSE: <3,500

LINEAR FEET OF TRENCH REQUIRED: 155 150 2' wide 3x50'
4' Inlet 8' Bottom 75' tan

TRENCHES:	Trenches to be 3.0 feet wide. Inlet is at 4.0 feet below original grade with 2.0 feet of stone below the distribution pipe. Bottom maximum depth is <u>6.0</u> feet below original grade. Effective sidewall begins at 4.0 feet below original grade. Maintain at least 9.0 feet of spacing between trenches. <u>66' tan</u>
LOCATION:	Set septic tank per plan. Set distribution box per plan. Install 2 x 78' trenches on contour.
NOTES:	Do not order the septic tank until after layout inspection and Sanitarian approval. Stake easement corners. Call for layout inspection. Mark utilities. Gravel tickets must be available for Environmental Sanitarians. Stone must be approved by the Howard County Health Department. A written variance request is required for tanks deeper than 3 feet. A traffic bearing lid is required for tanks deeper than 4 feet.

PLANS APPROVED: Heidi Scott DATE: 07/17/12

- NOTE: PERMIT VOID AFTER 2 YEARS
- NOTE: CONTRACTOR RESPONSIBLE FOR SCHEDULING A PRE-CONSTRUCTION INSPECTION FOR ALL INSTALLATIONS
- NOTE: WATERTIGHT SEPTIC TANKS REQUIRED
- NOTE: ALL PARTS OF SEPTIC SYSTEM SHALL BE 100 FEET FROM ANY WATER WELL
- NOTE: MANHOLE RISERS REQUIRED ON ALL SEPTIC TANKS AND PUMP CHAMBERS

**NEITHER THE HOWARD COUNTY COUNCIL OR THE HEALTH DEPARTMENT IS RESPONSIBLE FOR
 THE SUCCESSFUL OPERATION OF ANY SYSTEM
 PERMITTEE RESPONSIBLE FOR OBTAINING FINAL APPROVAL ON THIS PERMIT
 CALL 410-313-1771 FOR INSPECTION OF SEPTIC SYSTEM**

NOT TO SCALE

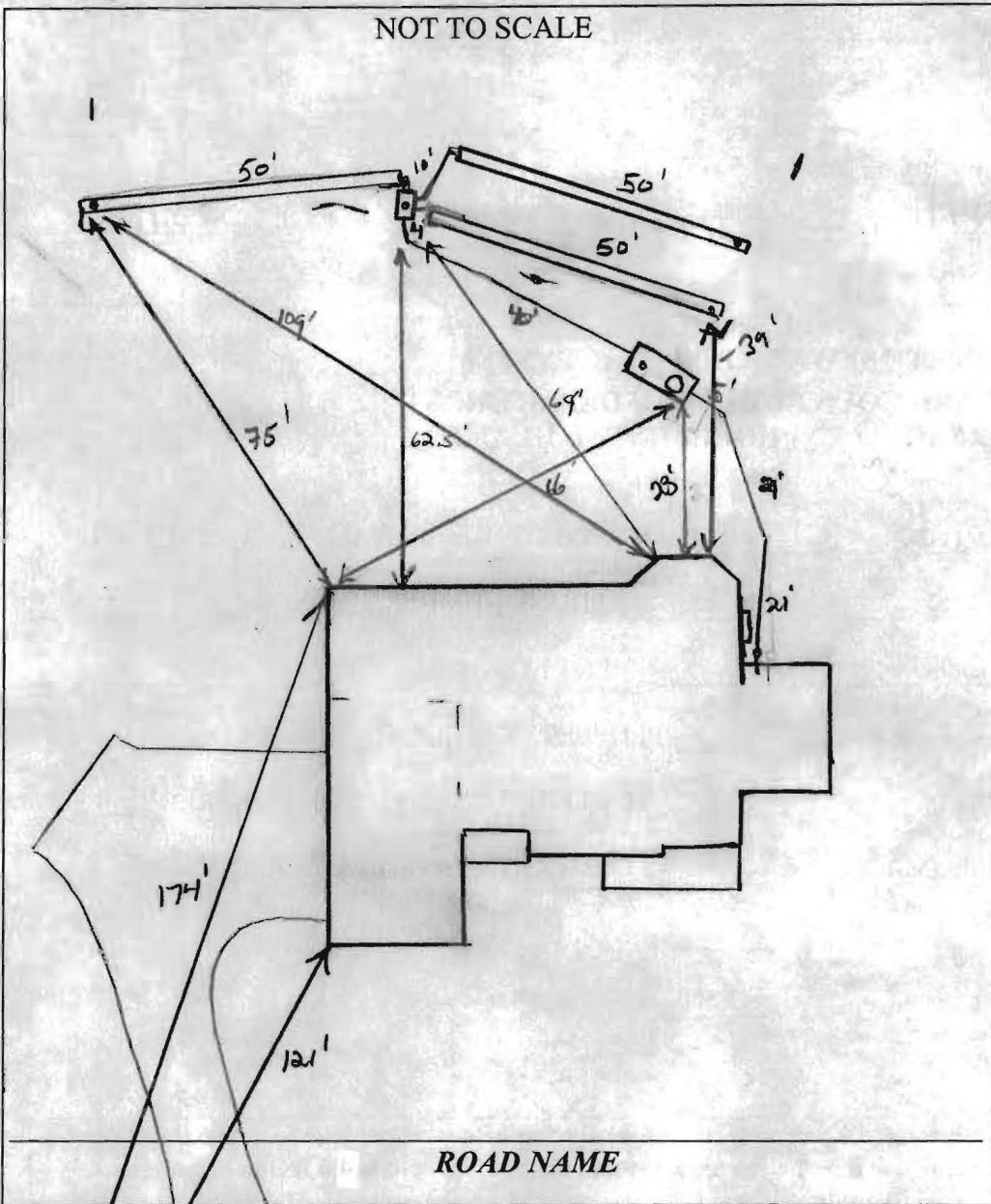

TRENCH/DRAINFIELD DATA		
WIDTH	INLET	BOTTOM
2	4	8
NUMBER OF TRENCHES		3
TOTAL LENGTH		150'
ABSORPTION AREA		300' + SW
DISTRIBUTION BOX LEVEL		level/c/s
DISTRIBUTION BOX BAFFLE		Yes
DISTRIBUTION BOX PORT		Yes

SEPTIC TANK DATA	
SEPTIC TANK 1 LEVEL	Yes
MANUFACTURER	Babylon
CAPACITY	2000 GAL
SEAM LOC	Top
TANK LID DEPTH	1.5'
BAFFLES	Yes
BAFFLE FILTER	N/A
MANHOLE LOC	Front
6" PORT LOC	Rear
WATERTIGHT TEST	-
SLOTTED	Yes
DATE ON LID	10-20-12
PUMP/SEPTIC TANK LEVEL N/A	
MANUFACTURER	
CAPACITY	GAL
SEAM LOC	
TANK LID DEPTH	
BAFFLES	
BAFFLE FILTER	
MANHOLE LOC	
6" PORT LOC	
WATERTIGHT TEST	
SLOTTED	
DATE ON LID	

PRE-CONSTRUCTION:

11/30/12 Contour slightly off from permit. Set Dbox top middle part of SEA. Install 3x50' trenches running in both directions. Keep S.T. 20' min from dwelling. Call for inspection (K)

INSTALLATION:

12/3/12 S.T. set. Plumbing run from house to Dbox. Top trench started. Everything looks good. OK to continue (K)
 12/4/12 Trenches complete. Dbox leveled. OK to cover all work (K)

(HO-94-3163)

FINAL INSPECTOR R. Wolf DATE OF APPROVAL 12/4/12



HOWARD COUNTY DEPARTMENT OF PLANNING AND ZONING
3430 Courthouse Drive ■ Ellicott City, Maryland 21043 ■ 410-313-2350

Marsha S. McLaughlin, Director

www.co.ho.md.us
FAX 410-313-3467
TDD 410-313-2323

September 8, 2003

Jared T. Healy
M. Charlotte Powell
10715 Charter Drive
Columbia, MD 21044

RE: F-04-033, Buckskin Ridge, Lots 26 - 28
(Plat of Revision)

Dear Mr. Healy and Ms. Powell:

Please be advised that the above referenced final subdivision plat was **recorded on September 5, 2003** among the Land Records of Howard County as Plat No(s). 16153.

Prints of this final plat may be ordered at the Department of Planning and Zoning's public service desk between the hours of 8:00 a.m. and 5:00 p.m., Monday thru Friday. The cost for paper prints is \$0.90 per plat sheet. Please bring this letter with you when ordering prints.

Sincerely,

Kent Sheubrooks
Division of Land Development

DJ/F04033/rec
cc: Research
DED
Real Estate Services, DPW
Department of Environmental Health
State Department of Assessments and Taxation
CFS
File: F-04-033

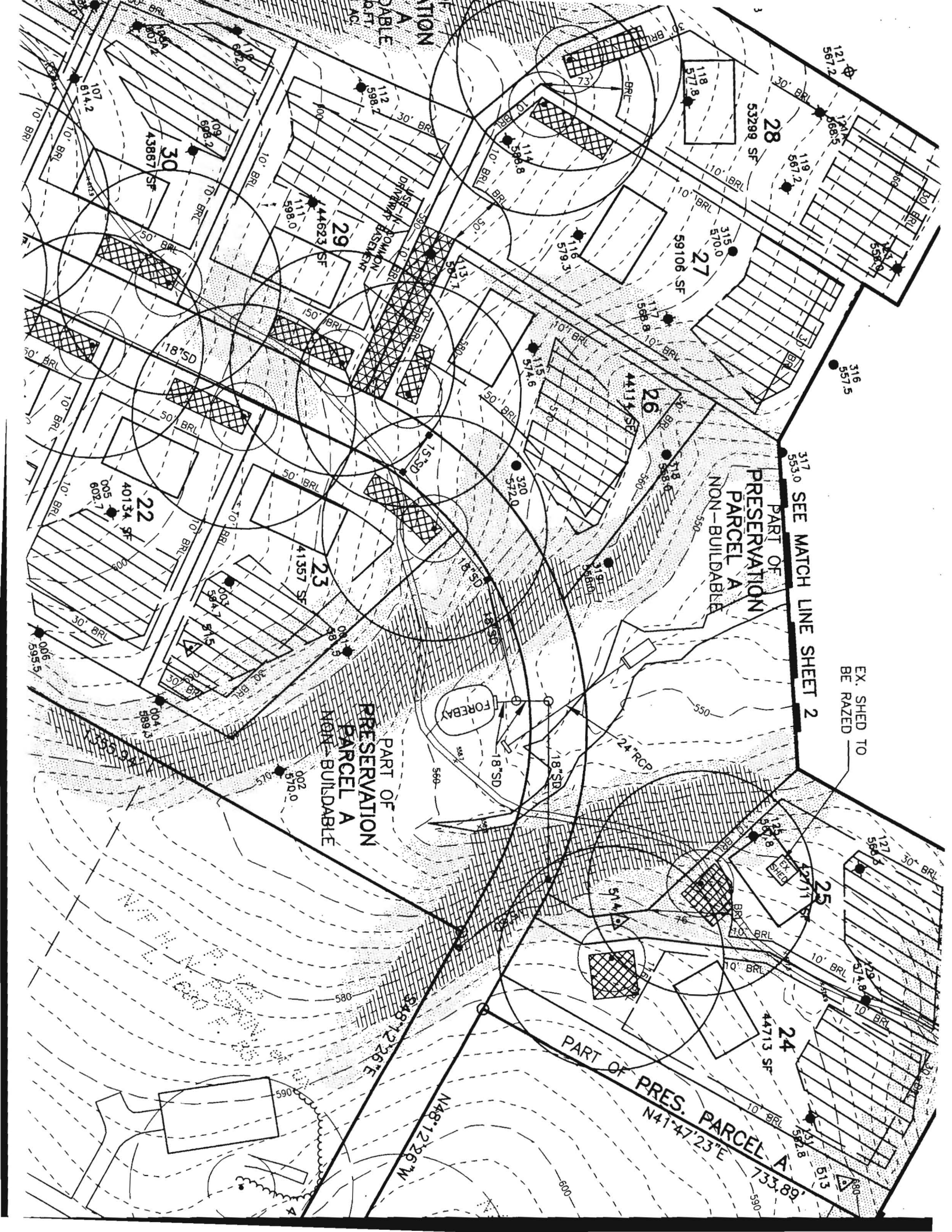

PART OF PRESERVATION PARCEL A NON-BUILDABLE

PART OF PRESERVATION PARCEL A NON-BUILDABLE

PART OF PRES. PARCEL A

EX. SHED TO BE RAZED

SEE MATCH LINE SHEET 2

30
43867 SF

22
40134 SF

23
41357 SF

29
44633 SF

27
59106 SF

28
53299 SF

26
44114 SF

25
44713 SF

24
44713 SF

23
41357 SF

22
40134 SF

21
59106 SF

20
43867 SF

19
44633 SF

18
53299 SF

17
44114 SF

16
40134 SF

15
41357 SF

14
43867 SF

107
6142

109
6082

111
5980

112
5982

114
5888

116
5793

118
5778

119
5672

121
5672

122
5665

123
5665

124
5665

125
5665

126
5665

127
5665

128
5665

129
5665

130
5665

107
6142

109
6082

111
5980

112
5982

114
5888

116
5793

118
5778

119
5672

121
5672

122
5665

123
5665

124
5665

125
5665

126
5665

127
5665

128
5665

129
5665

130
5665

107
6142

109
6082

111
5980

112
5982

114
5888

116
5793

118
5778

119
5672

121
5672

122
5665

123
5665

124
5665

125
5665

126
5665

127
5665

128
5665

129
5665

130
5665

107
6142

109
6082

111
5980

112
5982

114
5888

116
5793

118
5778

119
5672

121
5672

122
5665

123
5665

124
5665

125
5665

126
5665

127
5665

128
5665

129
5665

130
5665

107
6142

109
6082

111
5980

112
5982

114
5888

116
5793

118
5778

119
5672

121
5672

122
5665

123
5665

124
5665

125
5665

126
5665

127
5665

128
5665

129
5665

130
5665

107
6142

109
6082

111
5980

112
5982

114
5888

116
5793

118
5778

119
5672

121
5672

122
5665

123
5665

124
5665

125
5665

126
5665

127
5665

128
5665

129
5665

130
5665

107
6142

109
6082

111
5980

112
5982

114
5888

116
5793

118
5778

119
5672

121
5672

122
5665

123
5665

124
5665

125
5665

126
5665

127
5665

128
5665

129
5665

130
5665

107
6142

109
6082

111
5980

112
5982

114
5888

116
5793

118
5778

119
5672

121
5672

122
5665

123
5665

124
5665

125
5665

126
5665

127
5665

128
5665

129
5665

130
5665

107
6142

109
6082

111
5980

112
5982

114
5888

116
5793

118
5778

119
5672

121
5672

122
5665

123
5665

124
5665

125
5665

126
5665

127
5665

128
5665

129
5665

130
5665

107
6142

109
6082

111
5980

112
5982

114
5888

116
5793

118
5778

119
5672

121
5672

122
5665

123
5665

124
5665

125
5665

126
5665

127
5665

128
5665

129
5665

130
5665

