

Boundary plat signed by Reg. Engr. *for approval*  
**APPLICATION** *to be submitted*

*Devin*  
A. 2173a

Fill out in triplicate.  
Make \$30.00 check payable to  
Howard County Health Dept. - Sanitation

SEWAGE DISPOSAL TESTING P. \_\_\_\_\_

STATE OF MARYLAND - DEPARTMENT OF HEALTH AND MENTAL HYGIENE

HOWARD COUNTY HEALTH DEPARTMENT  
ENVIRONMENTAL HEALTH SERVICES  
P. O. BOX 416, ELLICOTT CITY, MARYLAND 21043  
TELEPHONE 465-3000, EXT. 356

DISTRICT 4th  
DATE 6-24-75

*1/10/75*  
*1:30*  
*CM 756/230*  
*2/23/76*

TO: THE COUNTY HEALTH OFFICER  
ELLICOTT CITY, MARYLAND

I, HEREBY, APPLY FOR THE NECESSARY TEST IN ORDER TO CONSTRUCT (OR RECONSTRUCT) A SEWAGE DISPOSAL SYSTEM.

PROPERTY OWNER Herbert H. Hubbard, Trustee  
Address 705 St. Georges Road, Baltimore, Md. 21210 PHONE 323-0888  
Bus. Phone: 332-8820

PROPERTY LOCATION: Fronting on Md. 144 approx. 0.1 mi. East of St. Michaels Rd. between Md. 144 on the South and Interstate Route 70 on the North.

SUBDIVISION ---- LOT NO. none - 17.41 acres

ROAD AND DESCRIPTION perc. Test location as indicated on attached property plat

SIZE OF parcel 17.41 Acres TYPE BLDG. Single Residence NUMBER OF BEDROOMS 3 bedrooms  
*16942 Frederick Rd*

IF NOT SINGLE RESIDENCE DESCRIBE \_\_\_\_\_

THE SYSTEM INSTALLED UNDER THIS APPLICATION IS ACCEPTABLE ONLY UNTIL PUBLIC FACILITIES BECOME AVAILABLE.

SIGNATURE OF APPLICANT *Herbert H. Hubbard, Trustee*

APPROVED BY *Frank Shuman* FOR *Doyle et al* DATE 8/2/76  
(KIND OF SYSTEM)

REJECTED BY \_\_\_\_\_ FOR \_\_\_\_\_ DATE \_\_\_\_\_  
(KIND OF SYSTEM)

HOLD PENDING FURTHER TESTS \_\_\_\_\_ DATE \_\_\_\_\_

REASONS FOR REJECTION OR HOLDING *John L. Devin's* BLDG. PERMIT SIGNED *9/2/76*  
*7967 Citadel Dr.* AND RETURNED *9/2/76*  
*Severna, Md. 569-5616*

**THIS IS NOT A PERMIT**

A. 21730

70-N

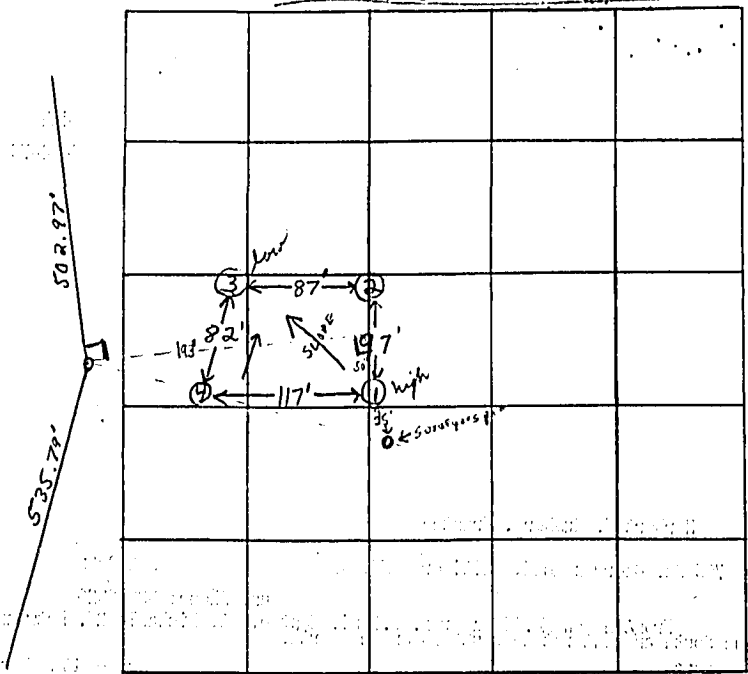

Johnson  
17.41 acres

INDICATE NORTH - NAME ADJOINING ROADWAY AS BASE LINE

# 16942 Rte. 144

DATE	TEST NO.	DEPTH	PRE-WET		TEST - 1" DROP		TIME
			START	STOP	START	STOP	
7/10/75	1 high	4'	1:47	1:55	1:55	2:08	13 min
	1A	11'	1:47	1:49	1:49	1:53	4 min
	2	4'	2:07	2:08	2:08	2:10	2 min dry hole 2:17
	2A	11 1/2'	2:03	2:04	2:04	2:06	2 min
	2A	11 3/4'	2:08	2:10	2:10	2:12	2 min dry hole 2:23
	3 Low	4'	2:38	2:42	2:42	2:48	6 min
	3A	11 1/2'	2:35	2:36	2:36	2:38	2 min
	3A	11 3/4'	2:39	2:42	2:42	2:48	6 min
	4	11'	Visual	clay to 3'	silty loam	weathered	and silt below

REMARKS Max depth of water table 10 ft

TYPE OF SOIL silty loam & weathered silt & soil to below depth 3' clay

TESTED BY F.S. ALSO PRESENT: H. Sivk & J.