

# APPLICATION

PERCOLATION TESTING

A \_\_\_\_\_

P \_\_\_\_\_

HOWARD COUNTY HEALTH DEPARTMENT  
BUREAU OF ENVIRONMENTAL HEALTH  
3525-H ELLICOTT MILLS DRIVE/ELLICOTT CITY, MARYLAND 21043  
TELEPHONE: 313-2840

DISTRICT \_\_\_\_\_

DATE \_\_\_\_\_

TO: THE COUNTY HEALTH OFFICER  
ELLICOTT CITY, MARYLAND

I HEREBY APPLY FOR THE NECESSARY TEST PRIOR TO APPLICATION FOR PERMIT TO CONSTRUCT (OR RECONSTRUCT) A SEWAGE DISPOSAL SYSTEM.

PROPERTY OWNER KENNARD WARFIELD JR

ADDRESS 14663 TRIADELPHIA ROAD PHONE 410-442-2337

AGENT OR PROSPECTIVE BUYER LAND DESIGN & DEVELOPMENT

ADDRESS 8000 MAIN STREET ELLICOTT CITY PHONE 410-480-9105

PROPERTY LOCATION:

SUBDIVISION THE WARFIELDS II LOT NO. 55 50

ROAD AND DESCRIPTION SOUTH SIDE OF TRIADELPHIA ROAD AT THE INTERSECTION OF TRIADELPHIA ROAD AND HOWARD ROAD

TAX MAP 21 PARCEL # \_\_\_\_\_

SIZE OF LOT ONE ACRE TYPE BLDG. SINGLE FAMILY DWELLING  
(SINGLE FAMILY DWELLING OR COMMERCIAL)

THE SYSTEM INSTALLED UNDER THIS APPLICATION IS ACCEPTABLE ONLY UNTIL PUBLIC FACILITIES BECOME AVAILABLE. I FULLY UNDERSTAND THE FEE CONNECTED WITH THE FILING OF THIS PERC TEST APPLICATION IS NON-REFUNDABLE UNDER ANY CIRCUMSTANCES. I ALSO AGREE TO COMPLY WITH ALL M.O.S.H.A. REQUIREMENTS IN TESTING THIS LOT. DONALD R. REUWER  
(SIGNATURE OF APPLICANT)

APPROVED BY \_\_\_\_\_ FOR \_\_\_\_\_ DATE \_\_\_\_\_

DISAPPROVED BY \_\_\_\_\_ FOR \_\_\_\_\_ DATE \_\_\_\_\_

HOLD PENDING FURTHER TESTS \_\_\_\_\_

REASONS FOR REJECTION OR HOLDING \_\_\_\_\_

PERCOLATION TEST PLAT/PRELIMINARY PLAT - TITLE OR I.D. # \_\_\_\_\_ DATE \_\_\_\_\_

SITE DEVELOPMENT PLAN/FINAL PLAT - TITLE OR I.D. # \_\_\_\_\_ DATE \_\_\_\_\_

# THIS IS NOT A PERMIT

COUNTY #

SOIL PROFILE

0' 6157  
 blk. brn  
 orge  
 hvy lm

4-5  
 tan gray sa  
 20-20 frags

6  
 tan gray sa  
 25-35% hard  
 saprolite

8 1/2  
 tan gray sa  
 20-25%  
 frags

1 1/4  
 123

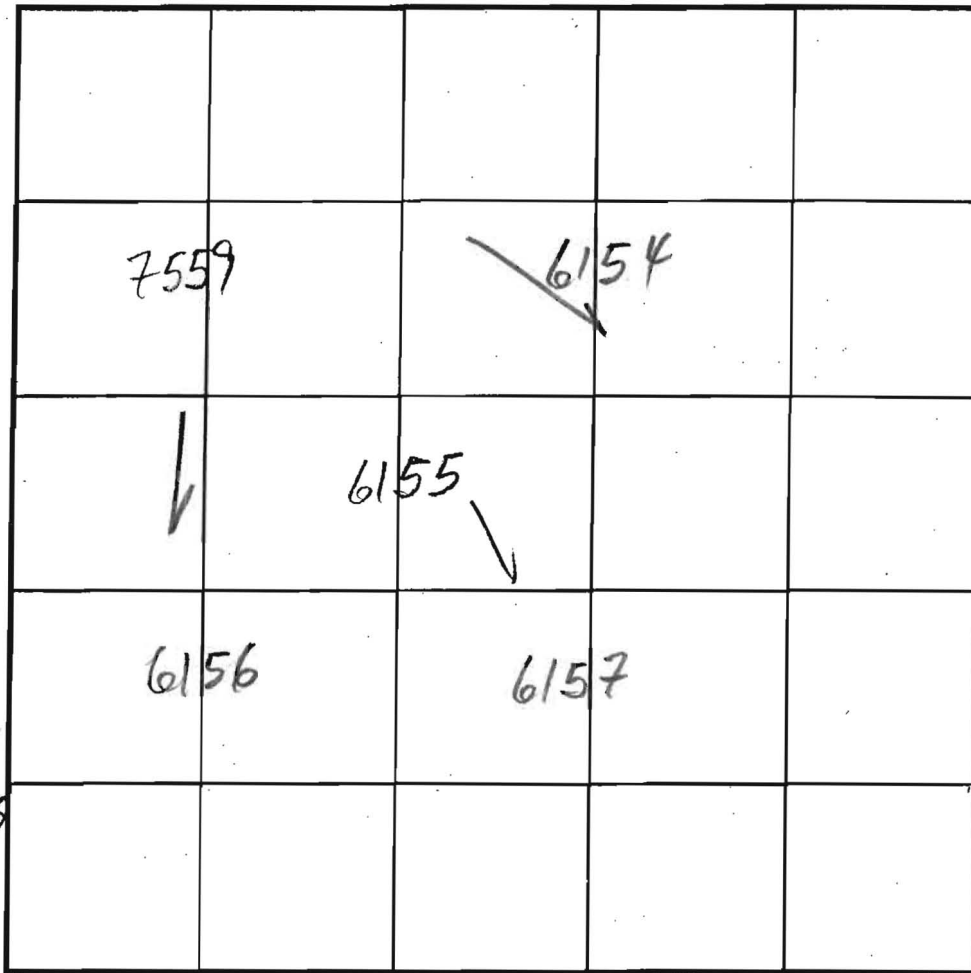

SOIL PROFILE

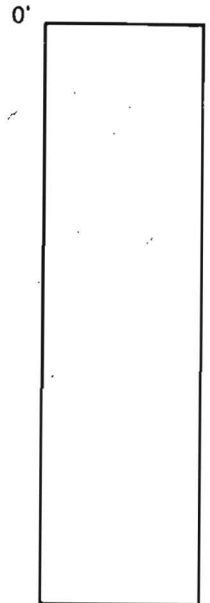

INDICATE NORTH - NAME ADJOINING ROADWAY AS BASE LINE.

NEXT LOT

DATE	TEST NO.	DEPTH	PRE-WET		TEST - 1" DROP		TIME
			START	STOP	START	STOP	
1/9/03	6156 <sup>M</sup> <sub>V</sub>	7 13 1/2"	1:13	1:16	1:16	1:22	6
	6157 <sup>S</sup> <sub>V</sub>	6 1/2 12 3/4"	1:37:50	1:39:45	1:39	1:43	4
	6154 <sup>M</sup> <sub>V</sub>	7 13 9"	1:36	1:38	1:38	1:46	8
	6155 <sub>V</sub>	12 3/4"					
1/15/03	7559 <sup>M</sup> <sub>V</sub>	7 1/2 13 9"	10:59	11:18	11:18	11:33	15

4-5

6

8 1/2

1 1/4  
123

5-6

13 1/2

7559

bright orge  
 red orge  
 brn  
 hvy lm

5

tan  
 gray  
 sa lm  
 10-  
 20%  
 frags

13 9"

6156/6154  
6155

40- WEST  
 60%  
 R<sub>x</sub>  
 10 1/2

REMARKS 7559 NOT ON PLAN

TYPE OF SOIL \_\_\_\_\_

TESTED BY M. Ripkin ALSO PRESENT \_\_\_\_\_

TRENCH DESIGN DATA: AVERAGE PERCOLATION TIME \_\_\_\_\_ TRENCH WIDTH \_\_\_\_\_

INLET DEPTH \_\_\_\_\_ MAXIMUM BOTTOM DEPTH \_\_\_\_\_ SQ. FT./BEDROOM \_\_\_\_\_



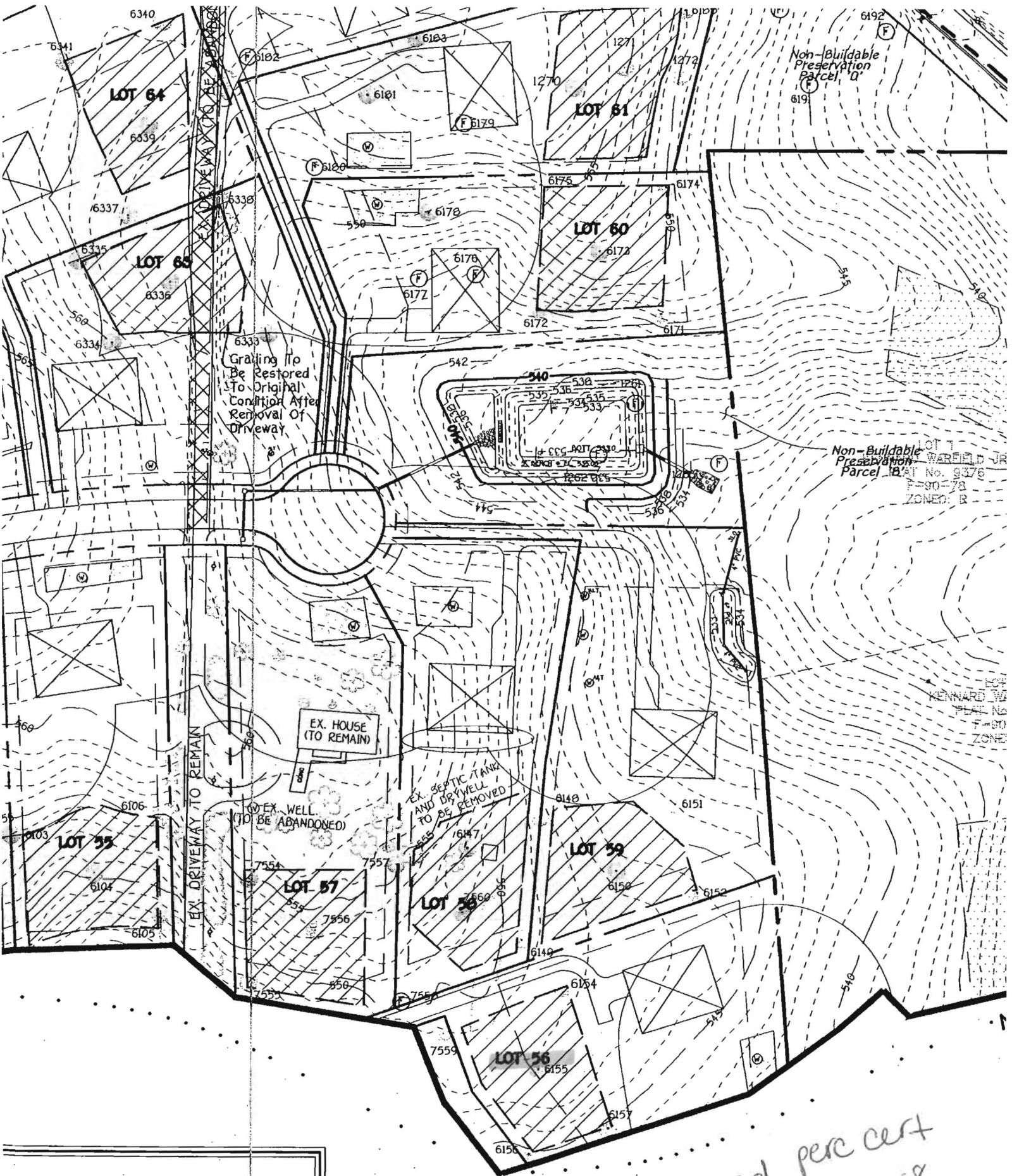

on field locations done under my direct professional knowledge and belief.

1/8/08  
date

Signed perc cert  
1-16-08

OWNE  
MR. & M