

C1 7056

SEQUENCE NO. (MDE USE ONLY)

STATE OF MARYLAND WELL COMPLETION REPORT

THIS REPORT MUST BE SUBMITTED WITHIN 45 DAYS AFTER WELL IS COMPLETED.

1 2 3 6 (THIS NUMBER IS TO BE PUNCHED IN COLS. 3-6 ON ALL CARDS)

FILL IN THIS FORM COMPLETELY PLEASE TYPE

COUNTY NUMBER A526153

ST/CO USE ONLY DATE Received MM DD YY

DATE WELL COMPLETED MM DD YY 04 22 07

Depth of Well 22 500 26 (TO NEAREST FOOT)

PERMIT NO. FROM "PERMIT TO DRILL WELL" 40-95-0743

OWNER Holly House, Inc. STREET OR RFD Holly House Rd TOWN Fallston SUBDIVISION SECTION LOT 9

WELL LOG

Not required for driven wells

STATE THE KIND OF FORMATIONS PENETRATED, THEIR COLOR, DEPTH, THICKNESS AND IF WATER BEARING

Table with columns: DESCRIPTION, FEET (FROM, TO), check if water bearing. Includes entries for Top Soil, Sandy, MICKA, Sand Stone, Flint Rock, Dry HOLE #1, Dry HOLE #2.

GROUTING RECORD

WELL HAS BEEN GROUTED (Y) (N) TYPE OF GROUTING MATERIAL (C) (M) (B) (C) NO. OF BAGS 8 NO. OF POUNDS 800

CASING RECORD

MAIN CASING TYPE PL Nominal diameter top (main) casing 6 Total depth of main casing 24

OTHER CASING (if used)

Table for other casing with columns for diameter and depth.

SCREEN RECORD

screen type or open hole (S) (T) (B) (R) (H) (O) (P) (L) (O) (T)

DEPTH (nearest ft.) 1 2 3 4 5 6 7 8 9 10 11 12 13 14 15 16 17 18 19 20 21 22 23 24 25 26 27 28 29 30 31 32 33 34 35 36 37 38 39 40 41 42 43 44 45 46 47 48 49 50 51 52 53 54 55 56 57 58 59 60 61 62 63 64 65 66 67 68 69 70

C 3

PUMPING TEST

HOURS PUMPED (nearest hour) 3 PUMPING RATE (gal. per min.) 5 METHOD USED TO MEASURE PUMPING RATE Bucket WATER LEVEL (distance from land surface) BEFORE PUMPING 44 WHEN PUMPING 139 TYPE OF PUMP USED (for test) S submersible

PUMP INSTALLED

DRILLER INSTALLED PUMP (YES or NO) YES (NO) TYPE OF PUMP INSTALLED PLACE (A,C,J,P,R,S,T,O) IN BOX 29 CAPACITY: GALLONS PER MINUTE (to nearest gallon) 31 35 PUMP HORSE POWER 37 41 PUMP COLUMN LENGTH (nearest ft.) 43 47 CASING HEIGHT (circle appropriate box and enter casing height) (+) above LAND SURFACE (-) below 2 (nearest foot)

LOCATION OF WELL ON LOT

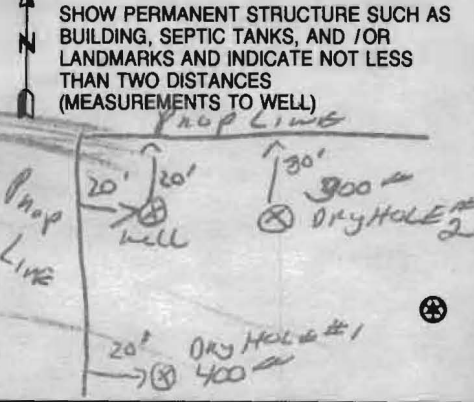

NUMBER OF UNSUCCESSFUL WELLS: 2

WELL HYDROFRACTURED (Y) (N)

- A A WELL WAS ABANDONED AND SEALED WHEN THIS WELL WAS COMPLETED
E ELECTRIC LOG OBTAINED
P TEST WELL CONVERTED TO PRODUCTION WELL

I HEREBY CERTIFY THAT THIS WELL HAS BEEN CONSTRUCTED IN ACCORDANCE WITH COMAR 26.04.04 "WELL CONSTRUCTION" AND IN CONFORMANCE WITH ALL CONDITIONS STATED IN THE ABOVE CAPTIONED PERMIT...

DRILLERS LIC. NO. 1 M SD 112

DRILLERS SIGNATURE (MUST MATCH SIGNATURE ON APPLICATION)

LIC. NO. 1 D

SITE SUPERVISOR (sign. of driller or journeyman responsible for sitework if different from permittee)

GRAVEL PACK IF WELL DRILLED WAS FLOWING WELL INSERT F IN BOX 68

MDE USE ONLY (NOT TO BE FILLED IN BY DRILLER) T (E.R.O.S.) W Q

TELESCOPE CASING LOG INDICATOR OTHER DATA

B 1 8476

SEQUENCE NO. (MDE USE ONLY)

STATE OF MARYLAND APPLICATION FOR PERMIT TO DRILL WELL

STATE PERMIT NUMBER HO-95-0743

1 2 3 6

526753 please type

fill in this form completely

Date Received (APA)

OWNER INFORMATION

8 MM DD YY 13 HOLLY HOUSE Development LLC
15 Last Name Owner First Name 34
4781 Tew Oaks Rd.
36 Street or RFD 55
Dayton MD 21036
57 Town 70 State 72 Zip 76

B 3

LOCATION OF WELL

8 COUNTY Howard 21
23 SUBDIVISION Holly House MEADOWS 42
SECTION 44 46 LOT 9 48 50
52 NEAREST TOWN Fulton 71
MILES FROM TOWN (enter 0 if in town) 2 MI 73 76 77 78

DRILLER INFORMATION

Ralph E MAYNE M S D 117
Driller's Name 76 License No. 81
Ralph E MAYNE Inc
Firm Name
17024 Handy Rd Mt Airy MD 21221
Address
Ralph E Mayne 12-19-06
Signature Date

B 4

DIRECTION OF WELL FROM TOWN (CIRCLE BOX)

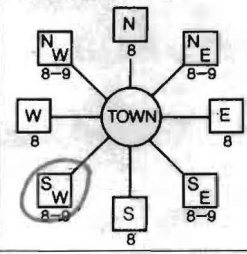

LIMEKILN Rd
11 NEAR WHAT ROAD 30
ON WHICH SIDE OF ROAD (CIRCLE APPROPRIATE BOX)
34 300 37
DISTANCE FROM ROAD 38 39
ENTER FT OR MI
TAX MAP: 45 BLK: 6 PARCEL 24

B 2 WELL INFORMATION
APPROX. PUMPING RATE 5
(GAL. PER MIN.) 8 12

AVERAGE DAILY QUANTITY NEEDED 500
(GAL. PER DAY) 14 20

USE FOR WATER (CIRCLE APPROPRIATE BOX)

- DOMESTIC POTABLE SUPPLY & RESIDENTIAL IRRIGATION
FARMING (LIVESTOCK WATERING & AGRICULTURAL IRRIGATION
INDUSTRIAL, COMMERCIAL, DEWATERING
PUBLIC WATER SUPPLY WELL
TEST, OBSERVATION, MONITORING
GEO-THERMAL

NOT TO BE FILLED IN BY DRILLER HEALTH DEPARTMENT APPROVAL

Howard A 57700
COUNTY NAME COUNTY NO.
STATE SIGNATURE INSERT S
DATE ISSUED 2/26/07 STATE SIGNATURE 2/26/08
43 MM DD YY 48 CO SIGNATURE EXP. DATE
NORTH GRID 479 0 0 0 EAST GRID 817 0 0 0
50 55 57 63

APPROXIMATE DEPTH OF WELL 150 FEET
APPROXIMATE DIAMETER OF WELL 6 INCH NEAREST INCH

METHOD OF DRILLING (circle one)

BORED (or Augered) JETTED Jetted & DRIVEN
AIR-ROTary AIR-PERCussion ROTARY (Hydraulic Rotary)
CABLE REVerse-ROTary Drive-POINT
other

REPLACEMENT OR DEEPEINED WELLS (CIRCLE APPROPRIATE BOX)

THIS WELL WILL NOT REPLACE AN EXISTING WELL
THIS WELL WILL REPLACE A WELL THAT WILL BE ABANDONED AND SEALED
THIS WELL WILL REPLACE A WELL THAT WILL BE USED AS A STANDBY-CONTACT LOCAL APPROVING AUTHORITY FOR POLICY ON STANDBY WELLS
THIS WELL WILL DEEPEIN AN EXISTING WELL
PERMIT NUMBER OF WELL TO BE REPLACED OR DEEPEINED (IF AVAILABLE) 41

SHOW MAJOR FEATURES OF BOX & LOCATE WELL WITH AN X

SOURCES OF DRILLING WATER
1. well
2.
3.

WRITE THE BOX NUMBER FROM THE MAP HERE
817
479

DRAW A SKETCH BELOW SHOWING LOCATION OF WELL IN RELATION TO NEARBY TOWNS AND ROADS AND GIVE DISTANCE FROM WELL TO NEAREST ROAD JUNCTION

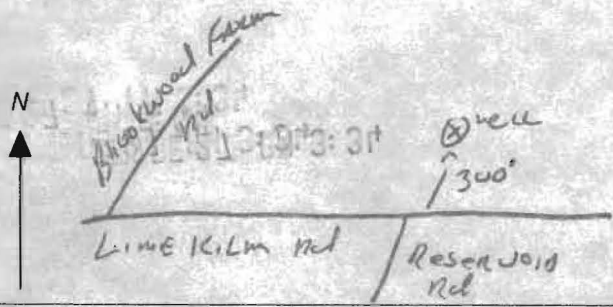

Not to be filled in by driller (MDE OR COUNTY USE ONLY)

APPROP. PERMIT NUMBER G
PERMIT No. HO-95-0743

SPECIAL CONDITIONS

**HOWARD COUNTY HEALTH DEPARTMENT
BUREAU OF ENVIRONMENTAL HEALTH
WELL & SEPTIC PROGRAM
TEL: (410)313-1771 FAX: (410)313-2648**

Information Form for the Installation of the Well Pump, Pitless Adapter, and Supply Piping

NOTE: The installer is responsible for requesting an inspection prior to 9 am on the day of the desired inspection. No work is to be covered until approved by the Health Department. All installations must comply with the National Standard Plumbing Code (NSPC, as amended locally) and COMAR 26.04.04 (MD Well Construction Regulations). Submission of a complete form is required prior to Use and Occupancy approval.

Company Name: _____ Telephone #: _____
Address: _____

(Must circle one) Licensed Plumber Licensed Well Driller Licensed Well Pump Installer

License # and name of individual responsible for the field installation:

Name (Print): _____ License# _____

***A licensed individual must perform the actual installation. Apprentices must be under the supervision of a licensed journeyman or master plumber, pump installer or well driller. Licenses may be subjected to field verification. Unlicensed individuals may be reported to the appropriate licensing agency.**

Name of Property Owner: _____ Telephone #: _____
Subdivision: _____ Lot #: 9 Well Tag #: HO-95-0743
Site Address: 8104 Holly Manor Way

Submersible Pump Data

Make: _____
Model #: _____
Pump Capacity _____ GPM
Well Yield: _____ GPM

Pitless Adapter

Make: _____
Model#: _____
Depth: _____ (36" min)
NSF/WSC approved: _____

Well Cap and Electric Conduit

Two piece watertight cap: _____
Screened, vented well cap: _____
Cap secured to casing: _____
Conduit min 18" B.G.: _____
Conduit secured to well cap: _____

Depth of well encountered at time of pump installation: _____ (feet)

If pump capacity exceeds well yield, a low water cut off switch is required by NSPC 1990 Section 17.8.4
Torque arrestors, Cable guards, or other acceptable method used- Must circle one

Safety rope, if used, attached to brass rope adapter or other acceptable method inside of well casing _____

Piping to house

Type: _____
PSI: _____ (160 psi min)
Depth of supply line: _____ (36" min)

House Connection

PVC sleeve to undisturbed soil at wall penetration: _____
Length of sleeve(5' minimum from foundation): _____
Sleeve sealed properly: _____

The water supply line is required to be at least ten feet from the septic tank, pump chamber, sewage piping, distribution box, drainfields, and sewage reserve area. If this cannot be accomplished, contact this office for approval prior to installation.

Signature of company representative responsible for installation _____ date _____

For Health Department Use Only – Not to be completed by Installer

Date Insp. Requested: 1/8/13 Date Insp. Approved: 1/8/13 Inspector: (KW)
Inspection Data: Pitless adapter watertight & water supply line at least 36" below grade ✓
Two piece cap installed and attached to casing securely ✓
Elec. conduit extends at least 18" below grade/attached to cap properly ✓
Safety rope not outside of well cap/casing ✓
Correct well tag attached properly and casing 8" above finished grade ✓
Water supply line sleeved adequately at house connection ✓
Adequate grout observed below pitless adapter ✓

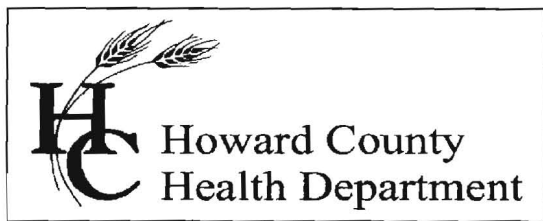

Bureau of Environmental Health
7178 Columbia Gateway Drive, Columbia, MD 21046-2147
Main: 410-313-6300 | Fax: 410-313-6303
TDD 410-313-2323 | Toll Free 1-866-313-6300
www.hchealth.org
Facebook: www.facebook.com/hocohealth
Twitter: HowardCoHealthDep

Maura J. Rossman, M.D., Health Officer

INTERIM CERTIFICATE OF POTABILITY

Expiration Date – August 27, 2013

February 27, 2013

Homeowner
8104 Holly Manor Way
Fulton, MD 20759

**RE: Holly House Meadows, Lot 9
8104 Holly Manor Way
Building Permit: B12002423
Well Permit: HO-95-0743**

Dear Homeowner:

This is to advise you that the septic system installation and water well construction for the above referenced property have been inspected and approved. Final approval of the septic system was granted on **1/24/2013**. Final approval of the well line connection to the dwelling was granted on **1/18/2013**. The well construction was completed on **4/22/2007**. Water samples were collected on **2/25/2013**.

The water sample results indicate that the water samples submitted for testing were free of coliform and fecal coliform bacteria at the time of sampling and are bacteriologically safe for drinking. This certifies that the initial sampling requirements of COMAR 26.04.04 "Well Regulations" have been met for the water supply system installed under well permit HO-95-0743. Although the submitted sample results are in compliance with COMAR standards, the Health Department does not guarantee water supplies.

This Interim Certificate of Potability will expire **six months** from the date of issuance. Submission of a second bacteriological test indicating the water is free of coliform and fecal coliform bacteria is required prior to the expiration date, after which time a Final Certificate of Potability will be issued. **Failure to submit an additional sample and obtain a Final Certificate of Potability will result in a Notice of Violation and is punishable as a misdemeanor under the Annotated Code of Maryland, Environment Article, 9-1311, subject to a fine of up to \$500 or imprisonment not to exceed three months.**

Please contact (410) 313-1773 to schedule a final water sample appointment or contact a Maryland certified water laboratory to schedule a water sample. A list of laboratories certified by the state of Maryland may be found at the following website:
<http://www.mde.state.md.us/assets/document/WSP-Labs-2010apr16.pdf>

Approving Authority,

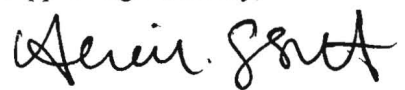
A handwritten signature in black ink, appearing to read "Heidi Scott". The signature is written in a cursive, flowing style.

Heidi Scott, R.S.
Environmental Sanitarian
Well & Septic Program

cc: Howard County Dept. of Inspections, Licenses, and Permits
Community Hygiene Program
File

FOUNTAIN VALLEY ANALYTICAL LABORATORY, INC.

1413 Old Taneytown Rd. Westminster, MD (410) 848-1014 (410) 876-4554 FAX (410) 848-0298

REPORT OF ANALYSIS

Laboratory ID #: 88225 Account #: 1567
Reference: Holly House Meadows Lot 9 Company: Cornerstone Homes
Location: 8104 Holly Manor Way Requested By: John Connors
Fulton, MD 20759 Source: Well Water
Date/ Time Collected: 2/25/2013 1140 Site: Bar Sink Kitchen
Date/Time Rec'd: 2/25/2013 1520 Treatment: None
Chlorine ppm: Free: ND Total: ND pH: 6.5
Collected By: C. Mooshian 7268CM Well #: HO-95-0743

PARAMETERS	RESULTS	UNITS	REFERENCE	METHOD	DATE/TIME/ANALYST
Bacteria, Coliform, Total, MPN	<1.0	MPN/ 100 ml	<1.0	SM18 9223	2/26/2013 / 0945 / CCH
Bacteria, E. coli, MPN	<1.0	MPN/ 100 ml	<1.0	SM18 9223	2/26/2013 / 0945 / CCH
Nitrate	2.25	mg/L	10	601	2/26/2013 / 1030 / CCH
Turbidity	1.59	NTU	<10	SM18 2130B	2/26/2013 / 0755 / JKW
Sand	NS	mg/L	5	Visual/Gravimetric	2/26/2013 / 0810 / JKW

OK
(KW)

NOTES

- 1 mg/L = milligrams per liter (also, parts per million)
- 2 MPN/ 100 ml = Most Probable Number [of viable bacteria] per 100 ml of sample.
- 3 NS = None Seen (NS indicates less than 5 mg/L)
- 4 NTU = Nephelometric Turbidity Units
- 5 Results less than or within the reference range are considered satisfactory and within potable water limits at the time of sampling.
- 6 ND = None Detected
- 7 Visual well check: Sealed, vented cap
- 8 pH & Chlorine level tested on site

Reason for Test : Use & Occupancy

Building Permit # : B12002423

Date Reported: 2/26/2013

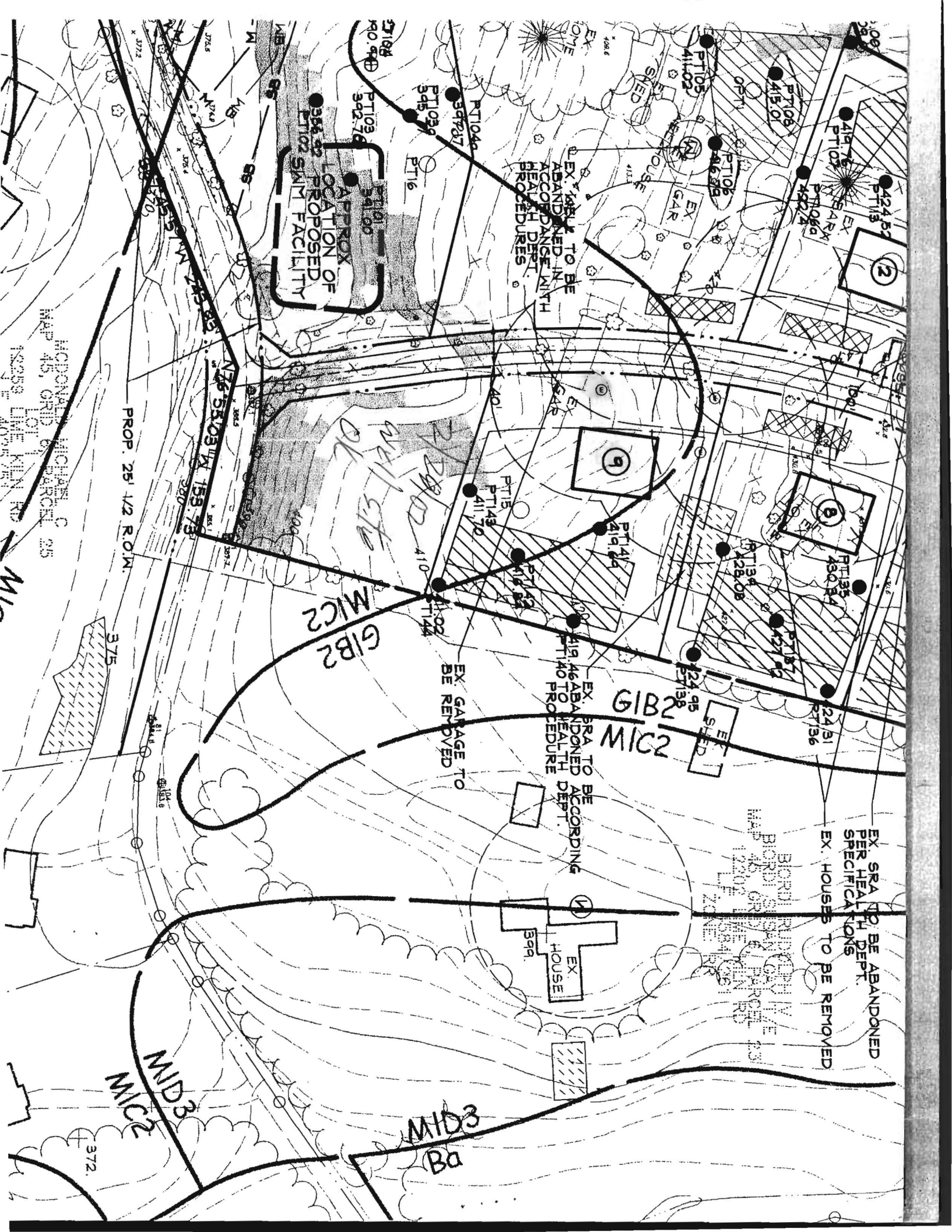

APPROX. LOCATION OF PROPOSED SMT FACILITY

EX. GRA TO BE ABANDONED IN ACCORDANCE WITH HEALTH DEPT. PROCEDURES

EX. GRA TO BE ABANDONED IN ACCORDANCE WITH HEALTH DEPT. PROCEDURES

EX. HOUSES TO BE REMOVED PER HEALTH DEPT. SPECIFICATIONS

BOARD PROPOSED BY MAP 45, GRID OF PARCEL 25 1220' E. 1/2 SECTION 25

PROP. 25 1/2 R.O.W.

MCDONALD MICHAEL C MAP 45, GRID OF PARCEL 25

MID3 MIC2

MID3 Ba

GIB2 MIC2

GIB2 MIC2

EX. GARBAGE TO BE REMOVED

EX. HOUSE

2

3

9

12255 LINE KEN RD

MIC

372

375

PROP. 25 1/2 R.O.W.

176 55103 W 159 73

APPROX. LOCATION OF PROPOSED SMT FACILITY

PT103 392.76

PT103 392.76

PT103 392.76

PT103 392.76

PT103 392.76

PT103 392.76

PT103 392.76

PT103 392.76

PT103 392.76

PT103 392.76

PT103 392.76

PT103 392.76

PT103 392.76

PT103 392.76

PT103 392.76

PT103 392.76

PT103 392.76

PT103 392.76

PT103 392.76

PT103 392.76

PT103 392.76

PT103 392.76

PT103 392.76

PT103 392.76

PT103 392.76

PT103 392.76

PT103 392.76

PT103 392.76

PT103 392.76

PT103 392.76

PT103 392.76

PT103 392.76

PT103 392.76

PT103 392.76

PT103 392.76

PT103 392.76

PT103 392.76

PT103 392.76

PT103 392.76

PT103 392.76

PT103 392.76

PT103 392.76

PT103 392.76

PT103 392.76

PT103 392.76

PT103 392.76

PT103 392.76

PT103 392.76

PT103 392.76

PT103 392.76

PT103 392.76

PT103 392.76

PT103 392.76

PT103 392.76

PT103 392.76

PT103 392.76

PT103 392.76

PT103 392.76

PT103 392.76

PT103 392.76

PT103 392.76

PT103 392.76

PT103 392.76

PT103 392.76

PT103 392.76

PT103 392.76

PT103 392.76

PT103 392.76

PT103 392.76

PT103 392.76

PT103 392.76

PT103 392.76

PT103 392.76

PT103 392.76

PT103 392.76

PT103 392.76

PT103 392.76

PT103 392.76

PT103 392.76

PT103 392.76

PT103 392.76

PT103 392.76

PT103 392.76

PT103 392.76

PT103 392.76

PT103 392.76

PT103 392.76

PT103 392.76

PT103 392.76

PT103 392.76

PT103 392.76

PT103 392.76

PT103 392.76

PT103 392.76

PT103 392.76

PT103 392.76

PT103 392.76

PT103 392.76

PT103 392.76

PT103 392.76

PT103 392.76

PT103 392.76

PT103 392.76

PT103 392.76

PT103 392.76

PT103 392.76

PT103 392.76

PT103 392.76

PT103 392.76

PT103 392.76

PT103 392.76

PT103 392.76

PT103 392.76

PT103 392.76

PT103 392.76

PT103 392.76

PT103 392.76

PT103 392.76

PT103 392.76

PT103 392.76

PT103 392.76

PT103 392.76

PT103 392.76

PT103 392.76

PT103 392.76

PT103 392.76

PT103 392.76

PT103 392.76

PT103 392.76

PT103 392.76

PT103 392.76

PT103 392.76

PT103 392.76

PT103 392.76

PT103 392.76

PT103 392.76

PT103 392.76

PT103 392.76

PT103 392.76

PT103 392.76

PT103 392.76

PT103 392.76

PT103 392.76

PT103 392.76

PT103 392.76

PT103 392.76

PT103 392.76

PT103 392.76

PT103 392.76

PT103 392.76

PT103 392.76

PT103 392.76

PT103 392.76

PT103 392.76

PT103 392.76

PT103 392.76

PT103 392.76

PT103 392.76

PT103 392.76

PT103 392.76

PT103 392.76

PT103 392.76

PT103 392.76

PT103 392.76

PT103 392.76

PT103 392.76

PT103 392.76

PT103 392.76

PT103 392.76

PT103 392.76

PT103 392.76

PT103 392.76

PT103 392.76

PT103 392.76

PT103 392.76

PT103 392.76

PT103 392.76

PT103 392.76

PT103 392.76

PT103 392.76

PT103 392.76

PT103 392.76

PT103 392.76

PT103 392.76

PT103 392.76

PT103 392.76

PT103 392.76

PT103 392.76

PT103 392.76

PT103 392.76

PT103 392.76

PT103 392.76

PT103 392.76

PT103 392.76

PT103 392.76

PT103 392.76

PT103 392.76

PT103 392.76

PT103 392.76

PT103 392.76

PT103 392.76

PT103 392.76

PT103 392.76

PT103 392.76

PT103 392.76

PT103 392.76

PT103 392.76

PT103 392.76

PT103 392.76

PT103 392.76

PT103 392.76

PT103 392.76

PT103 392.76

PT103 392.76

PT103 392.76

PT103 392.76

PT103 392.76

PT103 392.76

PT103 392.76

PT103 392.76

PT103 392.76

PT103 392.76

PT103 392.76

PT103 392.76

PT103 392.76

PT103 392.76

PT103 392.76

PT103 392.76

PT103 392.76

PT103 392.76

PT103 392.76

PT103 392.76

PT103 392.76

PT103 392.76

PT103 392.76

PT103 392.76

PT103 392.76

PT103 392.76

PT103 392.76

PT103 392.76

PT103 392.76

PT103 392.76

PT103 392.76

PT103 392.76

PT103 392.76

PT103 392.76

PT103 392.76

PT103 392.76

PT103 392.76

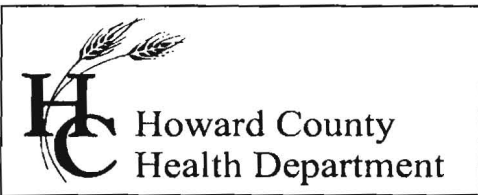

7178 Columbia Gateway Drive, Columbia MD 21046
 (410) 313-2640 Fax (410) 313-2648
 TDD (410) 313-2323 Toll Free 1-866-313-6300
 website: www.hchealth.org

Penny E. Borenstein, M.D., M.P.H., Health Officer

TO ALL INTERESTED PARTIES

When submitting a well permit application for a proposed well for new construction, please indicate one of the following:

Well Site Location:

HOLLY HOUSE MEADOWS 9 12702 LIME KILN
 Subdivision/Property Name Lot# Road Name

- The well site has been staked by DEMARIO DESIGN CONSULTANTS, INC
 (professional land surveyor or company employing professional land surveyors)
 on 12/20/06 (date) and does not require a site inspection.

- The well driller, builder or property owner will call the Health Department to schedule a time to meet in the field to verify the proposed well site location.

This sheet, along with two copies of an acceptable well site plan, must be attached to the green well permit application.

Revised 3/11/05

HOLLY HOUSE DEVELOPMENT LLC
JIM SELFRIDGE MANAGING MEMBER
410-531-8930 EXT 27

HOLLY HOUSE MEADOWS F-07-D12
SP-07-002