

C1 08161

SEQUENCE NO. (MDE USE ONLY)

STATE OF MARYLAND WELL COMPLETION REPORT

THIS REPORT MUST BE SUBMITTED WITHIN 45 DAYS AFTER WELL IS COMPLETED.

(THIS NUMBER IS TO BE PUNCHED IN COLS. 3-6 ON ALL CARDS)

COUNTY 4-520 948 NUMBER 4-520 385

ST/CO USE ONLY DATE Received MM DD YY

DATE WELL COMPLETED MM DD YY 08 29 12

Depth of Well 22 125 26 10/3/2012

PERMIT NO. FROM "PERMIT TO DRILL WELL" 140-95-2356

OWNER Land Marketing Consultants WELL SITE ADDRESS ASHLEIGH DR. TOWN CLARKSVILLE MD. SUBDIVISION WALNUT CREEK SECTION LOT 67

WELL LOG table with columns: DESCRIPTION, FEET (FROM, TO), check if water bearing. Rows include Top Soil, CLAY, Sand Stone, White MICKA, Sand Stone, White micka, Sand Stone, White MICKA.

GROUTING RECORD form with fields: WELL HAS BEEN GROUTED (Y), TYPE OF GROUTING MATERIAL (CM, BC), NO. OF BAGS (7), NO. OF POUNDS (280), GALLONS OF WATER (42), DEPTH OF GROUT SEAL (0 to 30).

CASING RECORD form with fields: casing types (ST, CO, PL, OT), MAIN CASING TYPE (PL), Nominal diameter (6), Total depth (22).

OTHER CASING (if used) form with fields: diameter (4 inch), depth (125 to 6).

SCREEN RECORD form with fields: screen type (ST, BR, HO), DEPTH (20, 125), diameter of screen (4 inch).

PUMPING TEST form with fields: HOURS PUMPED (3), PUMPING RATE (10), METHOD USED TO MEASURE PUMPING RATE (Bucket), WATER LEVEL (17 ft before, 32 ft when pumping), TYPE OF PUMP USED (S).

PUMP INSTALLED form with fields: DRILLER INSTALLED PUMP (NO), TYPE OF PUMP INSTALLED (S), CAPACITY (31-35), PUMP HORSE POWER (37-41), PUMP COLUMN LENGTH (43-47), CASING HEIGHT (2).

WELL HYDROFRACTURED (Y), CIRCLE APPROPRIATE LETTER (A, E, P), I HEREBY CERTIFY THAT THIS WELL HAS BEEN CONSTRUCTED IN ACCORDANCE WITH COMAR 26.04.04.

DEPTH (nearest ft.) table with rows for A, C, S, R, E, N and columns for 8, 9, 11, 15, 17, 21, 23, 24, 26, 30, 32, 36, 38, 39, 41, 45, 47, 51.

LATITUDE 39.14.320 LONGITUDE 76.56.532 (DEFAULT COORD. WGS 84)

DRILLERS LIC. NO. M SD 112, DRILLERS SIGNATURE, LIC. NO. D, SITE SUPERVISOR (sign. of driller or journeyman responsible for sitework if different from permittee)

GRAVEL PACK IF WELL DRILLED WAS FLOWING WELL INSERT IN BOX 68, MDE USE ONLY (NOT TO BE FILLED IN BY DRILLER) T (E.R.O.S.) W Q, TELESCOPE CASING LOG INDICATOR OTHER DATA

B 1 14949

SEQUENCE NO. (MDE USE ONLY)

STATE OF MARYLAND APPLICATION FOR PERMIT TO DRILL WELL

STATE PERMIT NUMBER

HO - 95 - 2356
fill in this form completely

538031-J please type

Date Received (APA)

08 06 12

OWNER INFORMATION

Land Marketing Consultants
Last Name Owner First Name
PO BOX 482
Street or RFD
Lisbon MD 21765
Town State Zip

LOCATION OF WELL

Howard
8 COUNTY 21
Walnut Creek
23 SUBDIVISION 42
SECTION 44 46 LOT 67 48 50
CLARKSVILLE
52 NEAREST TOWN 71

DRILLER INFORMATION

Ralph E Mayne M SD 117
Driller's Name License No.
Ralph Mayne Well Drilling
Firm Name
17024 Handy Rd Mt Airy MD 21771
Address
Signature Date 4/14/12

SOURCES OF DRILLING WATER

1. well
2.
3.

ASHLEIGH DR.
11 STREET ADDRESS 30
ON WHICH SIDE OF ROAD (CIRCLE APPROPRIATE BOX)
NORTH N
WEST W EAST E
SOUTH S
34 200 37
DISTANCE FROM ROAD
ENTER FT OR MI 38 39
TAX MAP: 28 BLK: 11 PARCEL 49

WELL INFORMATION

APPROX. PUMPING RATE (GAL. PER MIN.) 5
AVERAGE DAILY QUANTITY NEEDED (GAL. PER DAY) 500

USE FOR WATER (CIRCLE APPROPRIATE BOX)

- DOMESTIC POTABLE SUPPLY & RESIDENTIAL IRRIGATION
- FARMING (LIVESTOCK WATERING & AGRICULTURAL IRRIGATION)
- INDUSTRIAL, COMMERCIAL, DEWATERING
- PUBLIC WATER SUPPLY WELL
- TEST, OBSERVATION, MONITORING
- OPEN LOOP GEOTHERMAL
- CLOSED LOOP GEOTHERMAL

NOT TO BE FILLED IN BY DRILLER HEALTH DEPARTMENT APPROVAL

Howard A 520 448 A 520 385 13
COUNTY NAME COUNTY NO.
STATE SIGNATURE INSERT S
DATE ISSUED 08/17/12
43 MM DD YY 48 CO SIGNATURE EXP. DATE 8/17/13

APPROXIMATE DEPTH OF WELL 150 FEET
APPROXIMATE DIAMETER OF WELL 69 NEAREST INCH

PROPOSED LOCATION OF WELL ON LOT
SHOW PERMANENT STRUCTURES SUCH AS BUILDINGS, SEPTIC SYSTEM, ROADS AND/OR LANDMARKS AND INDICATE NOT LESS THAN TWO DISTANCE MEASUREMENTS TO WELL

METHOD OF DRILLING (circle one)

BORED (or Augered) JETTED Jetted & DRIVEN
AIR-ROTARY AIR-PERCussion ROTARY (Hydraulic Rotary)
CABLE REVERSE-ROTARY DRIVE-POINT
other

REPLACEMENT OR DEEPEMED WELLS (CIRCLE APPROPRIATE BOX)

THIS WELL WILL NOT REPLACE AN EXISTING WELL
 THIS WELL WILL REPLACE A WELL THAT WILL BE ABANDONED AND SEALED
 THIS WELL WILL REPLACE A WELL THAT WILL BE USED AS A STANDBY-CONTACT LOCAL APPROVING AUTHORITY FOR POLICY ON STANDBY WELLS
 THIS WELL WILL DEEPEM AN EXISTING WELL
PERMIT NUMBER OF WELL TO BE REPLACED OR DEEPEMED (IF AVAILABLE) 41 52

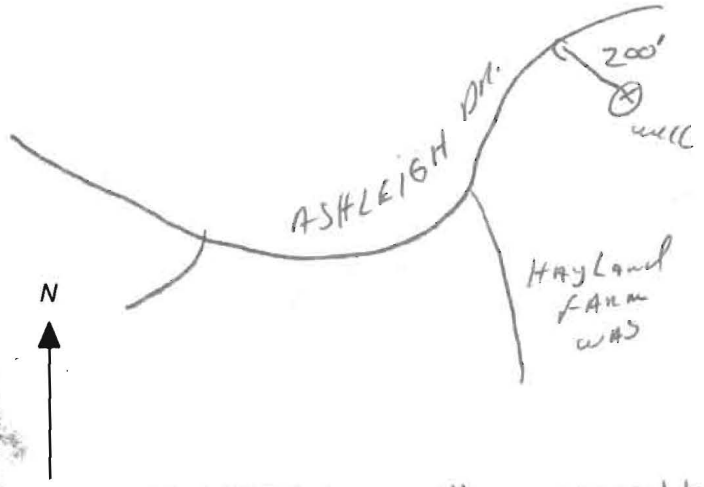

Not to be filled in by driller (MDE OR COUNTY USE ONLY)

APPROX. PERMIT NUMBER HO 2006G020
PERMIT No. HO - 95 - 2356

SPECIAL CONDITIONS

NOTE: APPROVING AUTHORITIES SHOULD USE SEPARATE SHEET IF NEEDED - Radium Sample required at yield test / All wells must be at least 100' apart

HOWARD COUNTY HEALTH DEPARTMENT
BUREAU OF ENVIRONMENTAL HEALTH
WELL & SEPTIC PROGRAM
TEL: (410)313-1771 FAX: (410)313-2648

Information Form for the Installation of the Well Pump, Pitless Adapter, and Supply Piping

NOTE: The installer is responsible for requesting an inspection prior to 9 am on the day of the desired inspection. No work is to be covered until approved by the Health Department. All installations must comply with the National Standard Plumbing Code (NSPC, as amended locally) and COMAR 26.04.04 (MD Well Construction Regulations). Submission of a complete form is required prior to Use and Occupancy approval.

Company Name: J.C. County Pump Service Inc Telephone #: (301) 831-8331
Address: 6711 Old Orchard Pike
Beansboro, Md 21713

(Must circle one) Licensed Plumber Licensed Well Driller Licensed Well Pump Installer
License # and name of individual responsible for the field installation:
Name (Print): William E. Griffith License# 20135

*A licensed individual must perform the actual installation. Apprentices must be under the supervision of a licensed journeyman or master plumber, pump installer or well driller. Licenses may be subjected to field verification. Unlicensed individuals may be reported to the appropriate licensing agency.

Name of Property Owner: Callmark Homes Telephone #: 703-932-0573
Subdivision: Walden Forest Lot #: 67 Well Tag #: HO-95-2357
Site Address: 6607 Ashleigh Dr
Clarksville

Submersible Pump Data Pitless Adapter Well Cap and Electric Conduit
Make: Sta-Ko Make: American Granby Two piece watertight cap: yes
Model #: S7P44S05221 Model#: PT 800 Screened, vented well cap: yes
Pump Capacity 7 GPM Depth: 76 (36" min) Cap secured to casing: yes
Well Yield: 10 GPM NSF/WSC approved: yes Conduit min 18" B.G.: yes
Depth of well encountered at time of pump installation: 125 (feet) Conduit secured to well cap: yes
If pump capacity exceeds well yield, a low water cut off switch is required by NSPC 1990 Section 17.8.4
Torque arrestors, Cable guards, or other acceptable method used- Must circle one
Safety rope, if used, attached to brass rope adapter or other acceptable method inside of well casing

Piping to house House Connection
Type: 1/2" PVC sleeve to undisturbed soil at wall penetration: yes
PSI: 200 (160 psi min) Length of sleeve(5' minimum from foundation): 20ft
Depth of supply line: 36" (36" min) Sleeve sealed properly: yes

The water supply line is required to be at least ten feet from the septic tank, pump chamber, sewage piping, distribution box, drainfields, and sewage reserve area. If this cannot be accomplished, contact this office for approval prior to installation.

Signature of company representative responsible for installation: William E. Griffith date: 10-15-2013

For Health Department Use Only - Not to be completed by Installer

Date Insp. Requested: 10/15/13 Date Insp. Approved: 10/17/13 Inspector: KW
Inspection Data: Pitless adapter watertight & water supply line at least 36" below grade
Two piece cap installed and attached to casing securely
Elec. conduit extends at least 18" below grade/attached to cap properly
Safety rope not outside of well cap/casing
Correct well tag attached properly and casing 8" above finished grade
Water supply line sleeved adequately at house connection
Adequate grout observed below pitless adapter

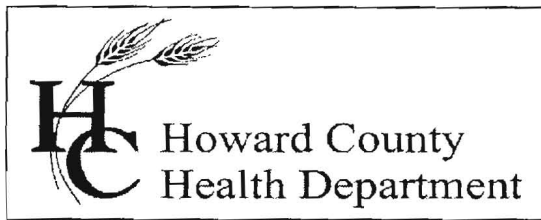

Bureau of Environmental Health

8930 Stanford Blvd., Columbia, MD 21045

Main: 410-313-1771 | Fax: 410-313-2648

TDD 410-313-2323 | Toll Free 1-866-313-6300

www.hchealth.org

Facebook: www.facebook.com/hocohealth

Twitter: HowardCoHealthDep

Maura J. Rossman, M.D., Health Officer

INTERIM CERTIFICATE OF POTABILITY

Expiration Date – SEPTEMBER 12, 2014

March 12, 2014

Homeowner
12107 Hayland Farm Way
Ellicott City, MD 21042

RE: Walnut Creek, Lot 67
12107 Hayland Farm Way
Building Permit: B13002434
Well Permit: HO-95-2356

Dear Homeowner:

This is to advise you that the septic system installation and water well construction for the above referenced property have been inspected and approved. Final approval of the septic system was granted on **2/28/2014 and 3/11/2014**. Final approval of the well line connection to the dwelling was granted on **10/17/2013**. The well construction was completed on **8/29/2012**. Water samples were collected on **2/28/2014**.

The water sample results indicate that the water samples submitted for testing were free of coliform and fecal coliform bacteria at the time of sampling and are bacteriologically safe for drinking. This certifies that the initial sampling requirements of COMAR 26.04.04 "Well Regulations" have been met for the water supply system installed under well permit HO-95-2356. Although the submitted sample results are in compliance with COMAR standards, the Health Department does not guarantee water supplies.

This Interim Certificate of Potability will expire **six months** from the date of issuance. Submission of a second bacteriological test indicating the water is free of coliform and fecal coliform bacteria is required prior to the expiration date, after which time a Final Certificate of Potability will be issued. **Failure to submit an additional sample and obtain a Final Certificate of Potability will result in a Notice of Violation and is punishable as a misdemeanor under the Annotated Code of Maryland, Environment Article, 9-1311, subject to a fine of up to \$500 or imprisonment not to exceed three months.**

Please contact (410) 313-1773 to schedule a final water sample appointment or contact a Maryland certified water laboratory to schedule a water sample. A list of laboratories certified by the state of Maryland may be found at the following website:
<http://www.mde.state.md.us/assets/document/WSP-Labs-2010apr16.pdf>

Approving Authority,

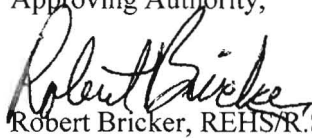

Robert Bricker, REHS/R.S., L.E.H.S.
Environmental Sanitarian
Well & Septic Program

cc: Howard County Dept. of Inspections, Licenses, and Permits
Community Hygiene Program
File

Send Report To:

Bert Nixon

Howard County Health Department
Bureau of Environmental Health
7178 Columbia Gateway Drive
Columbia, Maryland 21046

State of Maryland
DHMH - Laboratories Administration
Division of Environmental Chemistry
RADIATION LABORATORY

201 W. Preston Street, Baltimore, Maryland 21201
John M. DeBoy, Dr. P. H., Director

LABORATORY ANALYSIS REQUEST

Sample Bottle No. A: H0952356 No. B: Field Blank Bottle No. 1: FBKW 82912 No B:

Plant/Site Name: Walnut Creek - Lot (67) County: Howard

Sample Source: Ashleigh Dr. Location: H0-95-2356
(well no, lab sink, sample tap, etc.)

County: 1 3 Plant No.

CHECK (one per box)

| | |
|----------------|-------------------------------------|
| Drinking Water | <input checked="" type="checkbox"/> |
| Landfill | <input type="checkbox"/> |
| Stream | <input type="checkbox"/> |
| Other | <input type="checkbox"/> |

| | |
|---------------|-------------------------------------|
| Community | <input type="checkbox"/> |
| Non-community | <input type="checkbox"/> |
| Private | <input checked="" type="checkbox"/> |
| Other | <input type="checkbox"/> |

| | |
|------------------------|-------------------------------------|
| Source (raw water) | <input checked="" type="checkbox"/> |
| Distribution (treated) | <input type="checkbox"/> |
| MCL | <input type="checkbox"/> |

| | |
|-----------|-------------------------------------|
| Emergency | <input type="checkbox"/> |
| Routine | <input checked="" type="checkbox"/> |
| Recheck | <input type="checkbox"/> |
| Special | <input type="checkbox"/> |

Collector: K. Wolf

Telephone No.: 410. 313-2645

Date Collected: 8/29/12

Time Collected: 11:30 a.m. p.m.

Nitric Acid Preserved: Yes No

Iced: Yes No

Submitters Code: Federal Project:

Field Data: pH Chlorine

Remarks: Sample collected @ yield

| ✓ | Test | EPA Code | Laboratory No. | Results (pCi/L) | Date Analyzed | Date Reported |
|---|-----------------------|----------|----------------|-----------------|---------------|---------------|
| ✓ | Gross Alpha | 4000 | | | | |
| ✓ | Gross Beta | 4100 | | | | |
| | Radon-222 Bottle A | 4004 | | | | |
| | Radon-222 Bottle B | 4004 | | | | |
| | Field Blank #A | 4004 | | | | |
| | Field Blank #B | 4004 | | | | |
| | Tritium | | | | | |
| | Ra - 226 | 4020 | | | | |
| | Ra - 228 | 4030 | | | | |
| | Total Uranium | 4006 | | | | |
| | | | | | | |
| | | | | | | |

Date Received: / /

Supervisor:

•Tel. No.: (410) 767 - 5537 •Fax No: (410) 333- 5373

Send Report To:

Bert Nixon
Howard County Health Department
Bureau of Environmental Health
7178 Columbia Gateway Drive
Columbia, Maryland 21046

State of Maryland
DHMH - Laboratories Administration
Division of Environmental Chemistry
RADIATION LABORATORY
201 W. Preston Street, Baltimore, Maryland 21201
John M. DeBoy, Dr. P. H., Director

LABORATORY ANALYSIS REQUEST

Sample Bottle No. A: No. B: Field Blank Bottle No. 1: FBKW 02912 No B:

Plant/Site Name: HCHD County: Howard

Sample Source: Distilled H₂O Location: Lab
(well no, lab sink, sample tap, etc.)

County: 1 3 Plant No.

CHECK (one per box)

Drinking Water
Landfill
Stream
Other

Community
Non-community
Private
Other

Source (raw water)
Distribution (treated)
MCL

Emergency
Routine
Recheck
Special

Collector: K. Wolf

Telephone No.: 410 313 2645

Date Collected: 8/29/12

Time Collected: a.m. 4:00 p.m.

Nitric Acid Preserved: Yes No

Iced: Yes No

Submitters Code:

Federal Project:

Field Data:
pH Chlorine

Remarks: Field blank for gross alpha/beta

| ✓ | Test | EPA Code | Laboratory No. | Results (pCi/L) | Date Analyzed | Date Reported |
|---|-----------------------|----------|----------------|-----------------|---------------|---------------|
| | Gross Alpha | 4000 | | | | |
| | Gross Beta | 4100 | | | | |
| | Radon-222 Bottle A | 4004 | | | | |
| | Radon-222 Bottle B | 4004 | | | | |
| ✓ | Field Blank #A | 4004 | | | | |
| | Field Blank #B | 4004 | | | | |
| | Tritium | | | | | |
| | Ra - 226 | 4020 | | | | |
| | Ra - 228 | 4030 | | | | |
| | Total Uranium | 4006 | | | | |
| | | | | | | |
| | | | | | | |

Date Received: / /

Supervisor:

•Tel. No.: (410) 767 - 5537 •Fax No.: (410) 333- 5373

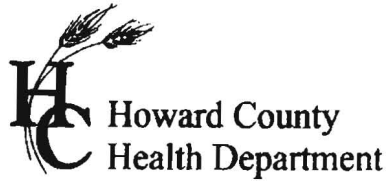

7178 Columbia Gateway Dr., Columbia, MD 21046
(410) 313-2640 Fax (410) 313-2648
TDD (410) 313-2323 Toll Free 1-866-313-6300
website: www.hchealth.org

Peter L. Bielensohn, M.D., M.P.H., Health Officer

TO ALL INTERESTED PARTIES

When submitting a well application for a proposed well for new construction, please indicate one of the following:

Well Site Location:

| | | |
|----------------------------------|--------------|-----------------------|
| <u>Walnut Creek</u> | <u>67</u> | <u>Ashleigh Drive</u> |
| Subdivision/Property Name | Lot # | Road Name |

The well site has been staked by Fisher, Collins, and Carter, Inc.,
(professional land surveyor or company employing professional land surveyors)
on 04/22/12 (date) and does not require a site inspection.

The well driller, builder or property owner will call the Health Department to schedule a time to meet in the field to verify the proposed well site location.

This sheet, along with two copies of an acceptable well site plan, must be attached to the green well permit application.

Revised 3/11/07

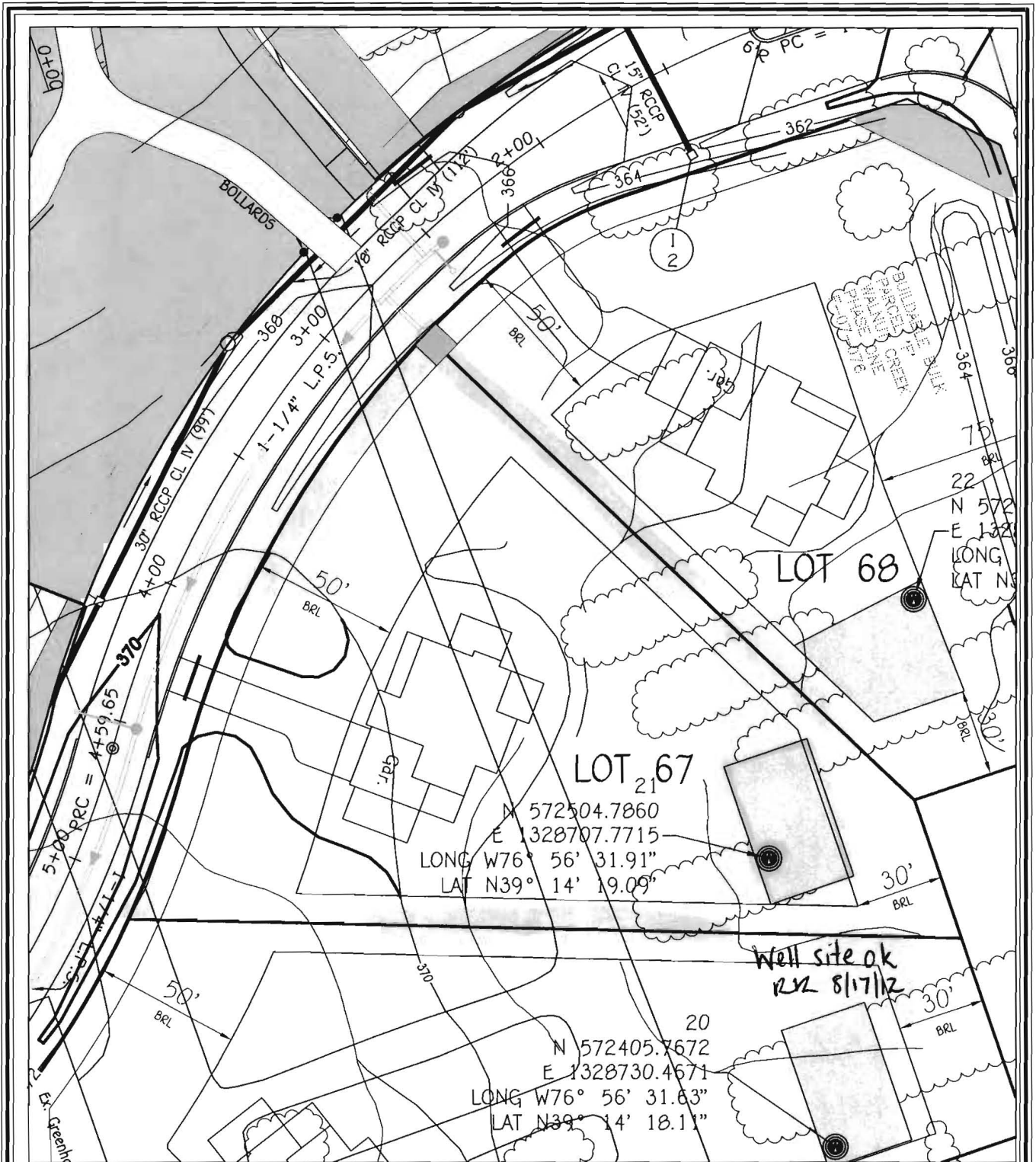

WELL LOCATION INFORMATION:
 NORTHING = EASTING =
 LATITUDE = LONGITUDE =

LOT 67 WELL MAP
WALNUT CREEK
PHASE TWO

Lots 23 - 68, Non-Buildable Preservation Parcels
 'C', 'G', 'I', 'K', 'L' And 'M', Buildable Bulk Parcels 'E' And 'H'
 & Non-Buildable Parcel 'J'
 ZONED: RC-DEO & RR-DEO

TAX MAP No. 28 GRID Nos. 4, 5, 10-12, 17, AND 18 PARCEL No. 49
 FIFTH ELECTION DISTRICT HOWARD COUNTY, MARYLAND
 DATE: JULY 30, 2012 SCALE: 1"=50'

FISHER, COLLINS & CARTER, INC.
 CIVIL ENGINEERING CONSULTANTS & LAND SURVEYORS
 CENTENNIAL SQUARE OFFICE PARK - 10272 BALTIMORE NATIONAL PIKE
 ELLENCOTT CITY, MARYLAND 21042
 (410) 461 - 2855



Fredericktowne Labs Inc.

ENVIRONMENTAL TESTING

3020 Ventrice Court * P.O. Box 245 * Myersville, MD 21773 * 301-293-3340 * Fax 301-293-3266
www.fredericktownelabs.com * info@fredericktownelabs.com

Certificate of Analysis

Acct. No. 3948 - 1029-3

Field Record

Site visit performed on: Friday, February 28, 2014 9:48 AM
by: Mark Mineo State ID No. 9048-MM
Affiliation: Tri-County Pump Services
Property Owner: Craftmark Homes
Property Address: 12107 Hayland Farm Way
Ellicott City, MD
Sample Source: 1st Floor Powder Room Faucet ✓
Treatment Devices Noted: No Treatment Devices ✓
Sample taken after treatment: No
Well No.: HO-95-2357
Field pH: 7.3
Total Res. Cl.: <0.1 mg/l

Laboratory Report

Sample Received at laboratory: 2/28/2014 2:00 PM

Inorganic Chemical results:

| Parameter | Result | Units | MCL | Date of Analysis | Method | Analyst |
|-----------|--------|-------|-----|------------------|---------------|---------|
| Sand | <2 | mg/l | 5 | 2/28/2014 | 0.065mmFilter | JD |
| Turbidity | 0.3 | NTU | 10 | 2/28/2014 | 180.1 | KMW |

OK JEB 3/12/14

Reported by: Ellen Mellott 3/4/14
Name Date

Fredericktowne Labs, Inc. is a State Certified Water Quality Laboratory
Maryland Cert. No. 116 Virginia Cert. No. 00444
MDOT WBE Cert. No.: 91-158



Fredericktowne Labs Inc.

ENVIRONMENTAL TESTING

3020 Ventrie Court * P.O. Box 245 * Myersville, MD 21773 * 301-293-3340 * Fax 301-293-3266
www.fredericktownelabs.com * info@fredericktownelabs.com

Certificate of Analysis

Acct. No. 3948 - 1029-2

Field Record

Site visit performed on: Friday, February 28, 2014 9:47 AM
by: Mark Mineo State ID No. 9048-MM
Affiliation: Tri-County Pump Services
Property Owner: Craftmark Homes
Property Address: 12107 Hayland Farm Way
Ellicott City, MD
Sample Source: 1st Floor Powder Room Faucet ✓
Treatment Devices Noted: No Treatment Devices ✓
Sample taken after treatment: No
Well No.: HO-95-2357
Field pH: 7.3
Total Res. Cl.: <0.1 mg/l

Laboratory Report

Sample Received at laboratory: 2/28/2014 2:00 PM

Inorganic Chemical results:

| <u>Parameter</u> | <u>Result</u> <u>Units</u> | <u>MCL</u> | <u>Date of Analysis</u> | <u>Method</u> | <u>Analyst</u> |
|------------------|----------------------------|------------|-------------------------|---------------|----------------|
| Nitrate-Nitrogen | <0.2 mg/l ✓ | 10 | 2/28/2014 | 300.0 | PH |

*OK
vrb 3/12/14*

Reported by Ellen Mellott 3/4/14
Name Date

Fredericktowne Labs, Inc. is a State Certified Water Quality Laboratory

Maryland Cert. No. 116 Virginia Cert. No. 00444
MDOT WBE Cert. No.: 91-158



Fredericktowne Labs Inc.

ENVIRONMENTAL TESTING

3020 Ventrie Court * P.O. Box 245 * Myersville, MD 21773 * 301-293-3340 * Fax 301-293-3266
www.fredericktownelabs.com * info@fredericktownelabs.com

Certificate of Analysis

Acct. No. 3948 - 1029-1

Field Record

Site visit performed on: Friday, February 28, 2014 9:45 AM
by: Mark Mineo State ID No. 9048-MM
Affiliation: Tri-County Pump Services
Property Owner: Craftmark Homes
Property Address: 12107 Hayland Farm Way
Ellicott City, MD
Sample Source: 1st Floor Powder Room Faucet
Treatment Devices Noted: No Treatment Devices ✓
Sample taken after treatment: No
Well No.: HO-95-2357
Field pH: 7.3
Total Res. Cl.: <0.1 mg/l ✓

Laboratory Report

Sample Received at laboratory: 2/28/2014 2:00 PM

Bacteriological results:

| Total Colif. (/100ml) | E.coli. (/100ml) | Start | | End | | Method | Analyst |
|-----------------------|------------------|----------|-------|----------|-------|--------|---------|
| | | Date | Time | Date | Time | | |
| <1 | <1 | 02/28/14 | 16:25 | 03/01/14 | 16:31 | 9223B | AS |

Bacteriological analysis of this sample indicates the water is safe for human consumption and meets federal, state and local requirements. Analysis was performed according to the 20th edition of Standard Methods

'OK' reB 3/2/14

Reported by: Ellen Mellott 3/4/14
Name Date

Fredericktowne Labs, Inc. is a State Certified Water Quality Laboratory
Maryland Cert. No. 116 Virginia Cert. No. 00444
MDOT WBE Cert. No.: 91-158

Martin, Sharhonda

From: Tuder, Matt
Sent: Tuesday, March 11, 2014 3:07 PM
To: Day, Lori; Geisert, Andrew
Cc: Hart, Amy; Rocco, Anthony; Baker, Brian; Wolf, Kevin; Martin, Sharhonda; Williams, Jeffrey; Bozzell, Duane; John Pavlik
Subject: U&O Release 12107 Hayland Farm Way

This morning, Tom Pickett observed the start-up of a Sewage Grinder Pump at the Walnut Creek Shared Septic System:

Craftmark Homes, Lot #67
Walnut Creek, Contract 4530
12107 Hayland Farm Way
Ellicott City, MD 21042

The Sewage Grinder Pump test was successful; the Bureau of Utilities releases its hold on this property for U&O.

