

Bureau of Environmental Health
 7178 Gateway Drive Columbia, MD 21046
 (410) 313-2640 Fax (410) 313-2648
 TDD (410) 313-2323 Toll Free 1-866-313-6300
 website: www.hchealth.org

Maura J. Rossman, M.D., Health Officer

RECEIPT DATE: 1-24-14 **ONSITE SEWAGE DISPOSAL SYSTEM** P 546284
 INSTALLATION APPROVAL DATE: 2/28/14 **PERMIT** A _____
SEWER HOUSE CONNECTION

PROPERTY ADDRESS: 12107 Hayland Farm Way
 SUBDIVISION: Walnut Creek LOT: 67 TAX ID: 65-595208
 CONTRACTOR: Craftmark Homes EMAIL: _____
 CONTRACTOR ADDRESS: BV Business Trust PHONE: _____
 PROPERTY OWNER: _____ EMAIL: _____
 OWNER ADDRESS: _____ PHONE: _____

NUMBER OF BEDROOMS: 4 HOUSE SQ. FT. _____ CONNECTED TO PUBLIC WATER: YES NO

| | |
|-----------|--|
| LOCATION: | INSTALL 4" SEWER LINE PER APPROVED SITE PLAN. |
| NOTES: | Install SHC as shown with cleanouts at bends and at termination at grinder pit |

ISSUED BY: Robert Bricker ISSUE DATE: 1-24-14 EXPIRATION DATE: 1-24-15

- NOTE: HOWARD COUNTY BUREAU OF UTILITIES APPROVAL OF GRINDER PUMP INSTALLATION IS REQUIRED PRIOR TO SEPTIC PERMIT APPROVAL
- NOTE: CONTRACTOR MUST SCHEDULE AN INSPECTION AND GAIN APPROVAL OF ALL COMPONENTS PRIOR TO COVERING
- NOTE: AN ELECTRICAL PERMIT IS REQUIRED FOR INSTALLATION OF ANY ELECTRICAL COMPONENTS OF THE SYSTEM

NEITHER THE HOWARD COUNTY COUNCIL NOR THE HEALTH DEPARTMENT IS RESPONSIBLE FOR THE SUCCESSFUL OPERATION OF ANY SYSTEM. PERMITTEE RESPONSIBLE FOR OBTAINING FINAL APPROVAL ON THIS PERMIT. CALL 410-313-1771 FOR INSPECTION OF SEPTIC SYSTEM.

NOT TO SCALE

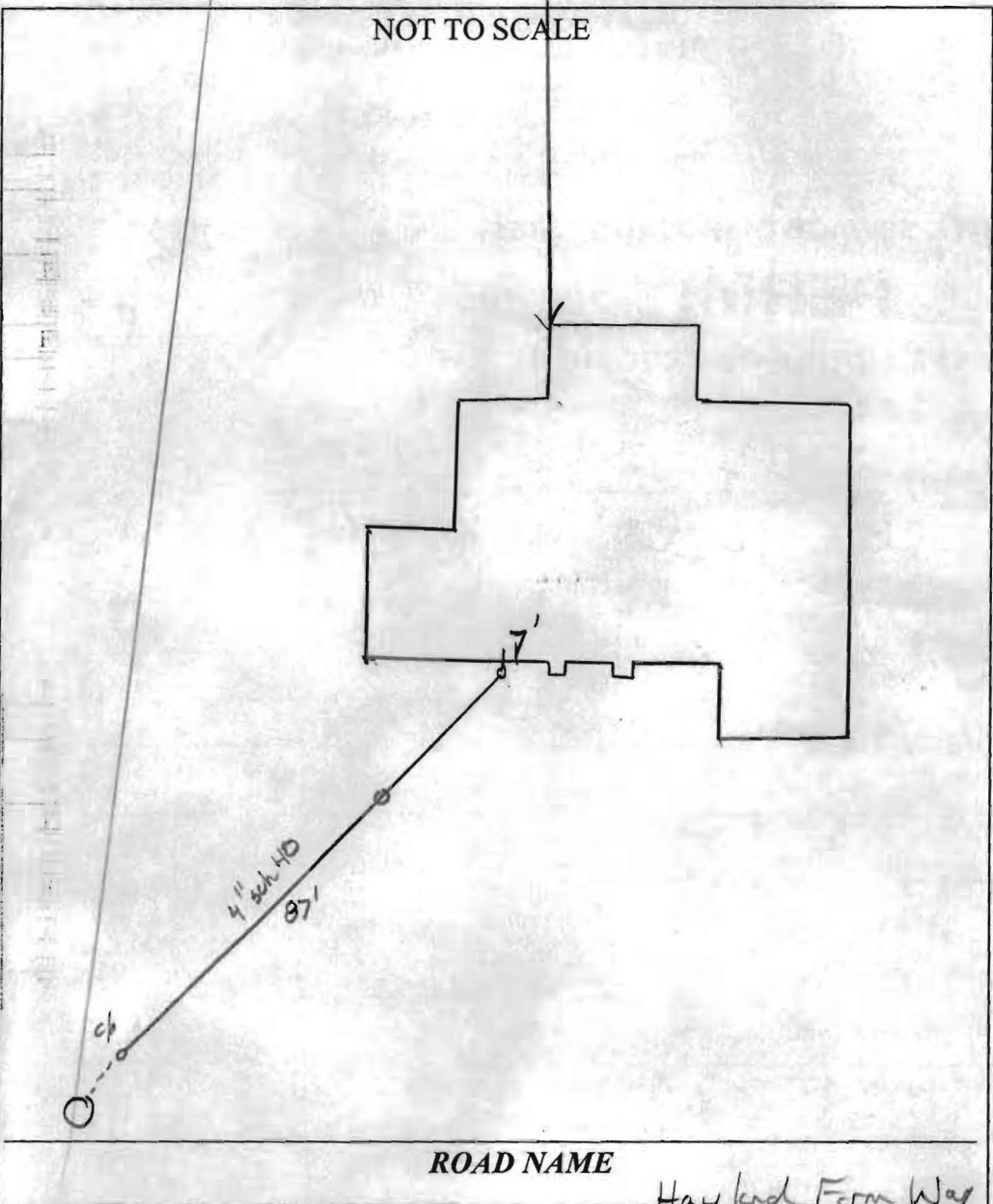

| TRENCH/DRAINFIELD DATA | | |
|-------------------------------|-------|--------|
| WIDTH | INLET | BOTTOM |
| _____ | _____ | _____ |
| NUMBER OF TRENCHES _____ | | |
| TOTAL LENGTH _____ | | |
| ABSORPTION AREA _____ | | |
| DISTRIBUTION BOX LEVEL _____ | | |
| DISTRIBUTION BOX BAFFLE _____ | | |
| DISTRIBUTION BOX PORT _____ | | |

| SEPTIC TANK DATA | |
|------------------------------|-----|
| SEPTIC TANK 1 LEVEL _____ | |
| MANUFACTURER _____ | |
| CAPACITY _____ | GAL |
| SEAM LOC _____ | |
| TANK LID DEPTH _____ | |
| BAFFLES _____ | |
| BAFFLE FILTER _____ | |
| MANHOLE LOC _____ | |
| 6" PORT LOC _____ | |
| WATERTIGHT TEST _____ | |
| SLOTTED _____ | |
| DATE ON LID _____ | |
| PUMP/SEPTIC TANK LEVEL _____ | |
| MANUFACTURER _____ | |
| CAPACITY _____ | GAL |
| SEAM LOC _____ | |
| TANK LID DEPTH _____ | |
| BAFFLES _____ | |
| BAFFLE FILTER _____ | |
| MANHOLE LOC _____ | |
| 6" PORT LOC _____ | |
| WATERTIGHT TEST _____ | |
| SLOTTED _____ | |
| DATE ON LID _____ | |

ROAD NAME

Hayland Farm Way

PRE-CONSTRUCTION:

INSTALLATION: 9/11/13 No well check submitted. Permit not picked up.
 No one on-site. 4" gravity sewer line installed to grinder pump.
 Plenty of fall. Pipe bedded w/ gravel. Left stickers and copy of permit
 w/ explanation of well check submittal. Ahead start-up of grinder pump (KW)

2/28/14 Inspected the installation and test of the grinder pump for the sewer
 line. Everything functional properly and according to standard. Alarm was checked
 and tested on side of house. (AG)

FINAL INSPECTOR Andrew Gieint DATE OF APPROVAL 2/28/14

