

APPLICATION

PERCOLATION TESTING

A _____

P _____

HOWARD COUNTY HEALTH DEPARTMENT
BUREAU OF ENVIRONMENTAL HEALTH
3525-H ELLICOTT MILLS DRIVE/ELLICOTT CITY, MARYLAND 21043
TELEPHONE: 410-313-2640

DISTRICT _____

DATE _____

TO: THE COUNTY HEALTH OFFICER
ELLICOTT CITY, MARYLAND

I HEREBY APPLY FOR THE NECESSARY TEST PRIOR TO APPLICATION FOR PERMIT TO CONSTRUCT (OR RECONSTRUCT) A SEWAGE DISPOSAL SYSTEM.

PROPERTY OWNER Robert T. Matthews Revocable Trust
ADDRESS c/o Cloverfield/Pfefferkorn, LLC, 10705 Charter Drive, Suite 320, Columbia, MD 21044 PHONE 410-997-7400

AGENT OR PROSPECTIVE BUYER Heritage Land Development
ADDRESS 3060 Washington Rd., Suite 220, Glenwood, MD 21738 PHONE 410-489-7900

PROPERTY LOCATION:
SUBDIVISION Matthews Property LOT NO. 5

ROAD AND DESCRIPTION _____
2400 Pfefferkorn Road, West Friendship, MD 21794

TAX MAP NO. 15 PARCEL # 4
SIZE OF LOT 1 acre TYPE OF BLDG. SFD
(SINGLE FAMILY DWELLING OR COMMERCIAL)

THE SYSTEM INSTALLED UNDER THIS APPLICATION IS ACCEPTABLE ONLY UNTIL PUBLIC FACILITIES BECOME AVAILABLE. I FULLY UNDERSTAND THE FEE CONNECTED WITH THE FILING OF THIS PERC TEST APPLICATION IS NON-REFUNDABLE UNDER ANY CIRCUMSTANCES. I ALSO AGREE TO COMPLY WITH ALL M.O.S.H.A. REQUIREMENTS IN TESTING THIS LOT.

(SIGNATURE OF APPLICANT)

APPROVED BY _____ FOR _____ DATE _____

DISAPPROVED BY _____ FOR _____ DATE _____

HOLD PENDING FURTHER TESTS _____

REASONS FOR REJECTION OR HOLDING _____

PERCOLATION TEST PLAT/PRELIMINARY PLAT - TITLE OR I.D. # _____ DATE _____

SITE DEVELOPMENT PLAN/FINAL PLAT - TITLE OR I.D. # _____ DATE _____

THIS IS NOT A PERMIT

COUNTY #

SOIL PROFILE

0' 8081
 1' topsoil
 red
 brn
 cl m
 3.5' tan
 si m
 5-10%
 rock

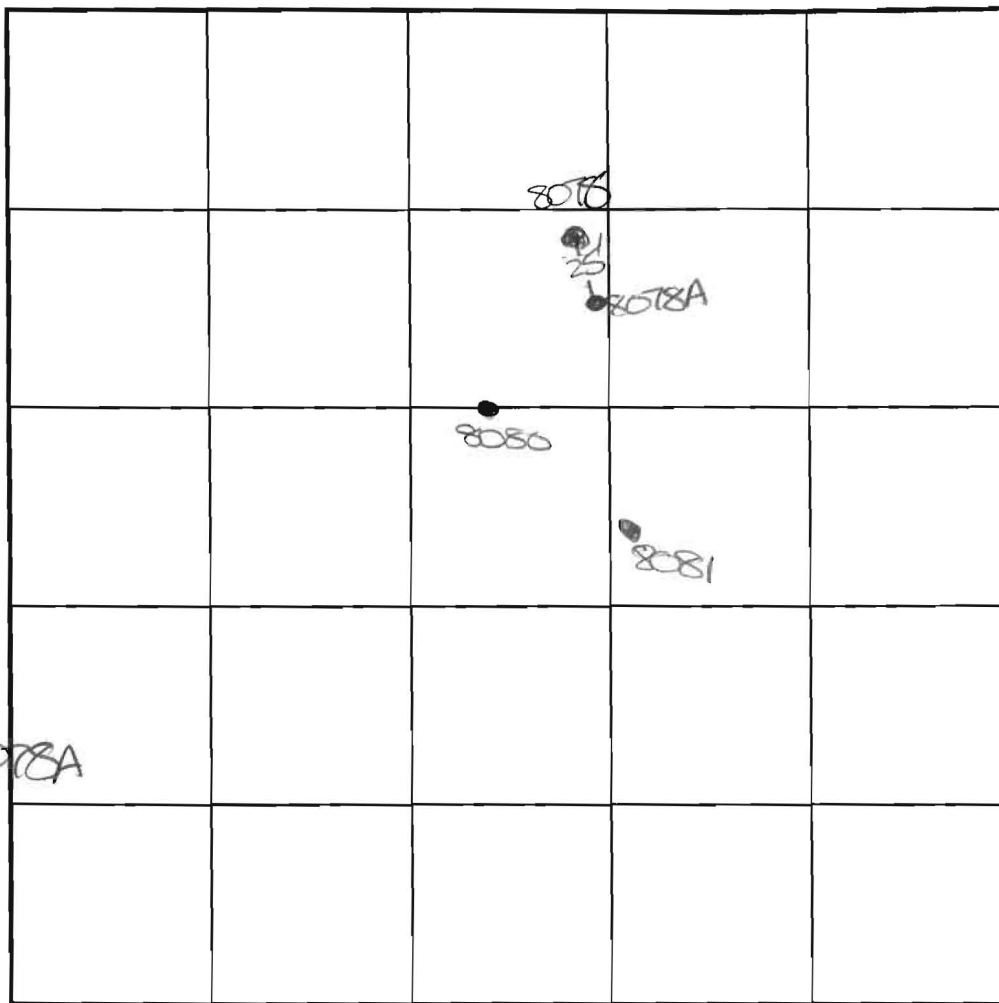

SOIL PROFILE

0'

14.8
 0' 8078/8078A

1' topsoil
 red
 org
 cl m
 2' 2.5' tan
 si m
 5' 30-35%
 rock
 16' rock

INDICATE NORTH - NAME ADJOINING ROADWAY AS BASE LINE.

DATE	TEST NO.	DEPTH	PRE-WET		TEST - 1" DROP		TIME
			START	STOP	START	STOP	
5-10-03	8081	4.0'S	10:57	10:59	10:59	11:02	3
		14'8 D	Visual	-See profile			P
	8078	3'3 S	11:50	11:52	11:52	11:54	2
		9.5'	1:37	1:38	1:38	1:38	30800
		14.0'D	Visual	- See profile			P
5-12-03	8078 A	6.5'M	4:05	4:06	4:06	4:07	1
	8080	14.5'D	Visual	-see profile			P

14' 8080
 1' topsoil
 red
 brn
 cl m
 2.5' org
 tan
 si m
 5-10%
 sapr
 rock
 14.5'

REMARKS _____
 TYPE OF SOIL _____
 TESTED BY K. Clark ALSO PRESENT J. Boris
 TRENCH DESIGN DATA: AVG. PERCOLATION TIME _____ TRENCH WIDTH _____
 INLET DEPTH _____ MAXIMUM BOTTOM DEPTH _____ SQ. FT./BEDROOM _____

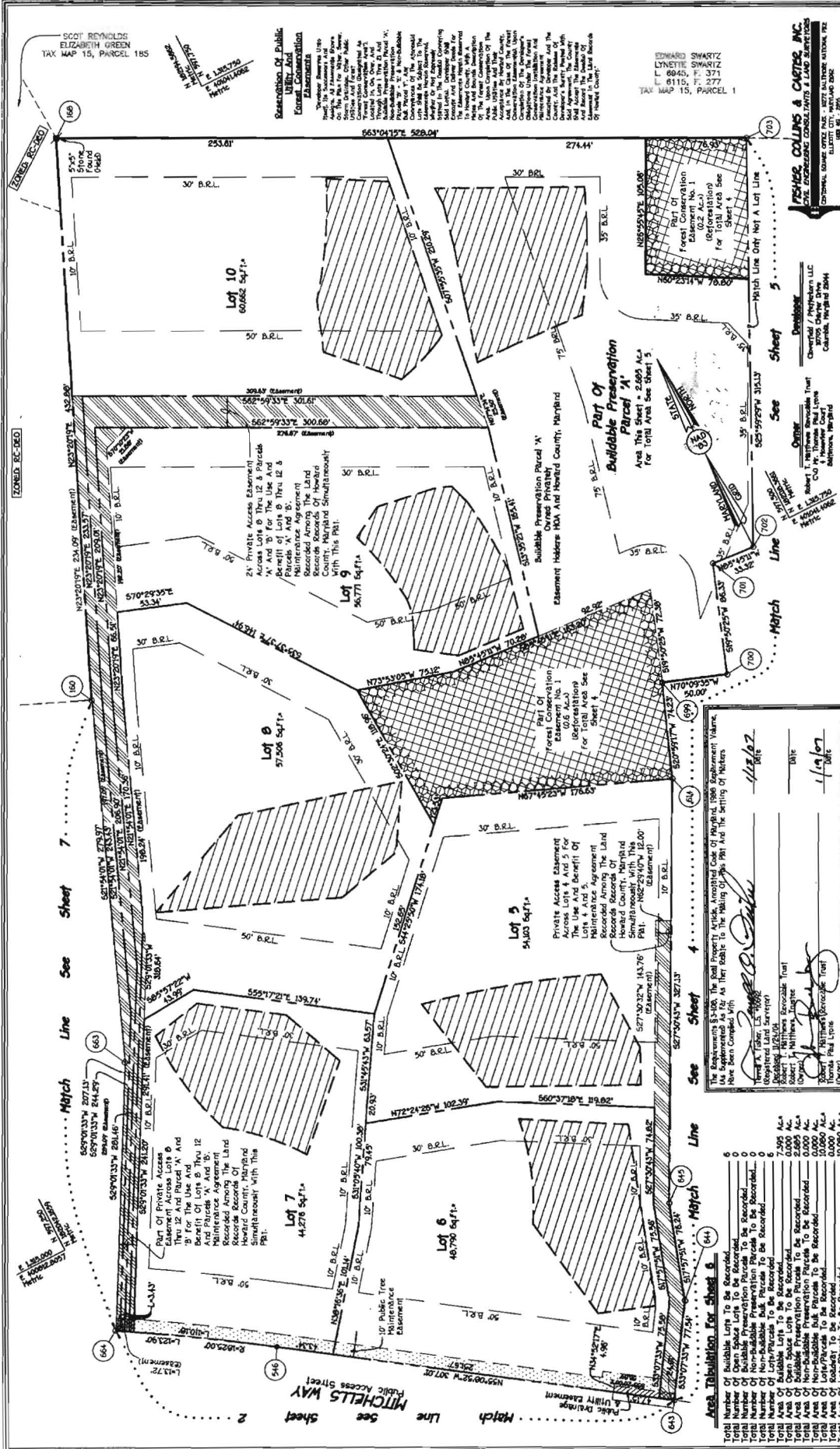
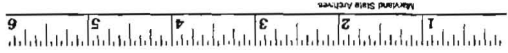

RECORDED AS PLAT NO. 18958
 AMONG THE LAND RECORDS OF HOWARD COUNTY, MARYLAND.

CLOVERFIELD
 Lots 1 - 21, Bulldozed Preservation Parcel 'A',
 Non-Bulldozed Preservation Parcel 'B' - 'E' &
 Non-Bulldozed Bulk Parcel 'F'

Tax Map 15 Parcel 4 Grid 6
 Third Election District
 Howard County, Maryland
 Sheet 6 of 7

Scale 1" = 50'

Date November 15, 2006

OWNER'S CERTIFICATE

I Herby Certify To The Best Of My Knowledge That The Final Plat Shown Herein Is Correct; That It Is A True And Accurate Representation Of All Of The Land And Interests Therein; That It Is In Accordance With The Intent And Purpose Of The Trust Deed Dated March 11, 2003 And Recorded Among The Land Records Of Howard County, Maryland In Liber No. 7029 At Folio 665, And That All Instruments Are In Place Or Will Be In Place As Soon As They Are Executed; That I Am The Owner Of The Land Shown Herein; That I Have No Knowledge Of Any Other Claims, Liens, Easements, Encumbrances, Or Interests In The Land Shown Herein; That I Have No Knowledge Of Any Other Claims, Liens, Easements, Encumbrances, Or Interests In The Land Shown Herein; That I Have No Knowledge Of Any Other Claims, Liens, Easements, Encumbrances, Or Interests In The Land Shown Herein.

Signature: *[Signature]* Date: 3/29/07

Terrill A. Fisher, President, Matthews Property, Inc. No. 18958

CONVEYOR'S CERTIFICATE

Robert T. Matthews, Trustee And Described Herein, Herby Certifies That He Is The Owner Of The Final Plat Shown Herein; That He Is A True And Accurate Representation Of All Of The Land And Interests Therein; That It Is In Accordance With The Intent And Purpose Of The Trust Deed Dated March 11, 2003 And Recorded Among The Land Records Of Howard County, Maryland In Liber No. 7029 At Folio 665, And That All Instruments Are In Place Or Will Be In Place As Soon As They Are Executed; That He Has No Knowledge Of Any Other Claims, Liens, Easements, Encumbrances, Or Interests In The Land Shown Herein; That He Has No Knowledge Of Any Other Claims, Liens, Easements, Encumbrances, Or Interests In The Land Shown Herein; That He Has No Knowledge Of Any Other Claims, Liens, Easements, Encumbrances, Or Interests In The Land Shown Herein.

Signature: *[Signature]* Date: 1/19/07

Thomas Paul Lyons, Trustee, Matthews Property, Inc. No. 18958

APPROVED FOR PRIVATE WATER AND PRIVATE SEWERAGE SYSTEMS
 Howard County Health Department.

Signature: *[Signature]* Date: 3/16/07

Health Officer: *[Signature]* Date: 3/16/07

APPROVED: Howard County Department of Planning And Zoning

Signature: *[Signature]* Date: 3/16/07

Chief, Development Engineering Division

Signature: *[Signature]* Date: 3/16/07

Director

Area Tabulation For Sheet 6

Total Number Of Bulldozed Lots To Be Recorded	6
Total Number Of Bulldozed Acres To Be Recorded	0.0000
Total Number Of Non-Bulldozed Preservation Parcels To Be Recorded	0
Total Number Of Non-Bulldozed Bulk Parcels To Be Recorded	0
Total Area Of Bulldozed Lots To Be Recorded	7.295 Acs
Total Area Of Non-Bulldozed Preservation Parcels To Be Recorded	0.0000 Acs
Total Area Of Non-Bulldozed Bulk Parcels To Be Recorded	0.0000 Acs
Total Area Of All Land To Be Recorded	10.0000 Acs
Total Area Of All Land Shown On This Plat	10.0000 Acs

RECORDED AS PLAT NO. 18958
 AMONG THE LAND RECORDS OF HOWARD COUNTY, MARYLAND.

CLOVERFIELD
 Lots 1 - 21, Bulldozed Preservation Parcel 'A',
 Non-Bulldozed Preservation Parcel 'B' - 'E' &
 Non-Bulldozed Bulk Parcel 'F'

Tax Map 15 Parcel 4 Grid 6
 Third Election District
 Howard County, Maryland
 Sheet 6 of 7

Scale 1" = 50'

Date November 15, 2006

Signature: *[Signature]* Date: 3/29/07

Terrill A. Fisher, President, Matthews Property, Inc. No. 18958

Signature: *[Signature]* Date: 3/16/07

Health Officer: *[Signature]* Date: 3/16/07

APPROVED: Howard County Department of Planning And Zoning

Signature: *[Signature]* Date: 3/16/07

Chief, Development Engineering Division

Signature: *[Signature]* Date: 3/16/07

Director

18958-F-06-111
 MSA COM 2125 37746