

B 1 9382

SEQUENCE NO. (MDE USE ONLY)

STATE OF MARYLAND APPLICATION FOR PERMIT TO DRILL WELL 526283 please type

STATE PERMIT NUMBER

Ho-95-0779 fill in this form completely

Date Received (APA)

OWNER INFORMATION

8 MM DD YY 13 Toll Brothers 15 Last Name Owner First Name 34 36 Street or RFD 55 Columbia MD 21046 57 Town 70 State 72 Zip 76

B 3 LOCATION OF WELL

8 COUNTY Howard 21 Edgewood Farms 23 SUBDIVISION 42 SECTION 44 46 LOT 22 48 50 52 NEAREST TOWN Glenelg 71 MILES FROM TOWN (enter 0 if in town) 2 M I 73 76 77 78

DRILLER INFORMATION

Driller's Name Michael Barlow MW D 355 76 License No. 81 Firm Name Michael Barlow Well Drilling Svc 522 Underwood Ln Bel Air MD 21014 Address Signature Date 3/13/07

B 4 DIRECTION OF WELL FROM TOWN (CIRCLE BOX)

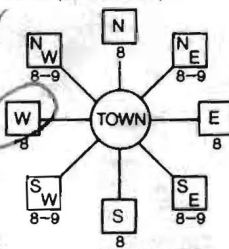

Edgewoods Way 11 NEAR WHAT ROAD 30 ON WHICH SIDE OF ROAD (CIRCLE APPROPRIATE BOX) NORTH WEST SOUTH EAST DISTANCE FROM ROAD ENTER FT OR MI 30 37 38 39 TAX MAP 21 BLK 22 PARCEL 90

B 2 WELL INFORMATION

APPROX. PUMPING RATE (GAL. PER MIN.) 5 8 AVERAGE DAILY QUANTITY NEEDED (GAL. PER DAY) 500 14 20

USE FOR WATER (CIRCLE APPROPRIATE BOX)

- (D) DOMESTIC POTABLE SUPPLY & RESIDENTIAL IRRIGATION
(F) FARMING (LIVESTOCK WATERING & AGRICULTURAL IRRIGATION)
(I) INDUSTRIAL, COMMERCIAL, DEWATERING
(P) PUBLIC WATER SUPPLY WELL
(T) TEST, OBSERVATION, MONITORING
(G) GEO-THERMAL

NOT TO BE FILLED IN BY DRILLER HEALTH DEPARTMENT APPROVAL

Howard (13) A518964 COUNTY NAME COUNTY NO. STATE SIGNATURE INSERT S 41 DATE ISSUED 3/28/07 Brian Baker 3/28/2008 43 MM DD YY 48 CO SIGNATURE EXP. DATE NORTH GRID 519 000 EAST GRID 793 000 50 55 57 63

APPROXIMATE DEPTH OF WELL 300 24 28 FEET

APPROXIMATE DIAMETER OF WELL 6 NEAREST INCH

METHOD OF DRILLING (circle one)

BORED (or Augered) JETTED Jetted & DRIVEN AIR-ROtary AIR-PERcussion ROTARY (Hydraulic Rotary) 30 CABLE REVerse-ROtary DRive-POINT 37 other

REPLACEMENT OR DEEPEMED WELLS (CIRCLE APPROPRIATE BOX)

- (N) THIS WELL WILL NOT REPLACE AN EXISTING WELL
(Y) THIS WELL WILL REPLACE A WELL THAT WILL BE ABANDONED AND SEALED
(S) THIS WELL WILL REPLACE A WELL THAT WILL BE USED AS A STANDBY-CONTACT LOCAL APPROVING AUTHORITY FOR POLICY ON STANDBY WELLS
(D) THIS WELL WILL DEEPEMED AN EXISTING WELL

PERMIT NUMBER OF WELL TO BE REPLACED OR DEEPEMED (IF AVAILABLE) 41 52

Not to be filled in by driller (MDE OR COUNTY USE ONLY)

APPROP. PERMIT NUMBER Ho2006-004 PERMIT No. Ho-95-0779 70 71 72 73 74 75 76 77 78 79

SHOW MAJOR FEATURES OF BOX & LOCATE WELL WITH AN X

SOURCES OF DRILLING WATER 1. 2. 3.

WRITE THE BOX NUMBER FROM THE MAP HERE

E 7903

N 52019

DRAW A SKETCH BELOW SHOWING LOCATION OF WELL IN RELATION TO NEARBY TOWNS AND ROADS AND GIVE DISTANCE FROM WELL TO NEAREST ROAD JUNCTION

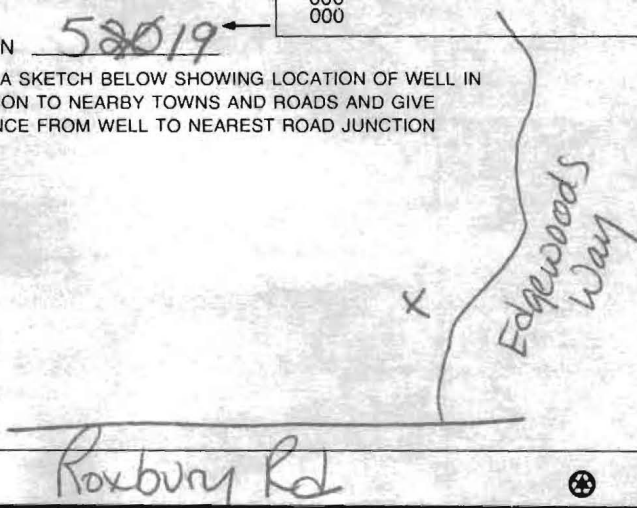

SPECIAL CONDITIONS

NOTICE - APPROVING AUTHORITIES SHOULD USE SEPARATE SHEET IF NEEDED

C1 8093

SEQUENCE NO. (MDE USE ONLY)

STATE OF MARYLAND WELL COMPLETION REPORT

THIS REPORT MUST BE SUBMITTED WITHIN 45 DAYS AFTER WELL IS COMPLETED.

1 2 3 6 (THIS NUMBER IS TO BE PUNCHED IN COLS. 3-6 ON ALL CARDS)

COUNTY NUMBER

ST/CO USE ONLY DATE Received

DATE WELL COMPLETED

Depth of Well 22 205 26 5/31/07

PERMIT NO. FROM "PERMIT TO DRILL WELL" HO-95-0779

OWNER TOIT Brothers last name Edgewoods WA first name TOWN Glenelig SUBDIVISION Edgewood Farms SECTION LOT 22

WELL LOG

Not required for driven wells

STATE THE KIND OF FORMATIONS PENETRATED, THEIR COLOR, DEPTH, THICKNESS AND IF WATER BEARING

Table with columns: DESCRIPTION, FEET (FROM, TO), check if water bearing. Rows include: Dirt (0-30), Hard Gray (30-49), Hard Tan (49-54), Hard Gray (54-74), Soft Brown w/clips (74-76), Hard Gray (76-125), Med Gray (125-130), Hard Gray (130-158), Med Gray (158-160), Hard Gray (160-205).

GROUTING RECORD

WELL HAS BEEN GROUTED (Y) (N) TYPE OF GROUTING MATERIAL (C) (B) CEMENT (C) BENTONITE CLAY (B) NO. OF BAGS 10 NO. OF POUNDS 904 GALLONS OF WATER 102 DEPTH OF GROUT SEAL (to nearest foot) from 0 TOP 52 ft. to 41 BOTTOM 58 ft.

CASING RECORD

MAIN CASING TYPE PL Nominal diameter top (main) casing (nearest inch)! 6 Total depth of main casing (nearest foot) 41

OTHER CASING (if used) diameter depth (feet) PL 4 1/2 40 80

SCREEN RECORD

screen type or open hole (S) (B) (H) (P) (O) STEEL BRASS BRONZE PLASTIC OPEN HOLE OTHER

DEPTH (nearest ft.) 1 2 3 8 9 11 15 17 21 23 24 26 30 32 36 38 39 41 45 47 51 SLOT SIZE 1 2 3 DIAMETER OF SCREEN (NEAREST INCH) 56 60

C 3

PUMPING TEST

HOURS PUMPED (nearest hour) 3 PUMPING RATE (gal. per min.) 8.57 METHOD USED TO MEASURE PUMPING RATE Timer/Backer WATER LEVEL (distance from land surface) BEFORE PUMPING 40 ft. WHEN PUMPING 100 ft. TYPE OF PUMP USED (for test) A air P piston T turbine C centrifugal R rotary O other J jet S submersible

PUMP INSTALLED

DRILLER INSTALLED PUMP YES (NO) TYPE OF PUMP INSTALLED PLACE (A,C,J,P,R,S,T,O) IN BOX 29 CAPACITY: GALLONS PER MINUTE (to nearest gallon) 31 35 PUMP HORSE POWER 37 41 PUMP COLUMN LENGTH (nearest ft.) 43 47 CASING HEIGHT (circle appropriate box and enter casing height) LAND SURFACE (nearest foot)

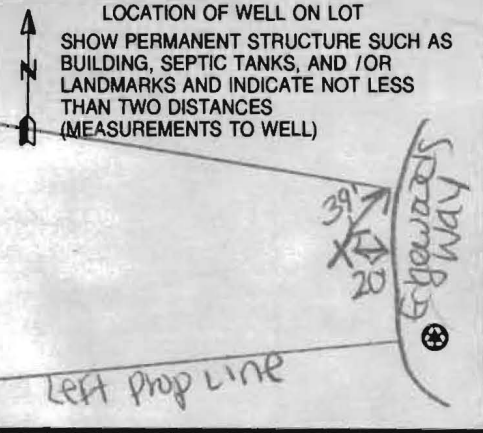

NUMBER OF UNSUCCESSFUL WELLS: 0

WELL HYDROFRACTURED (Y) (N)

CIRCLE APPROPRIATE LETTER A WELL WAS ABANDONED AND SEALED WHEN THIS WELL WAS COMPLETED E ELECTRIC LOG OBTAINED P TEST WELL CONVERTED TO PRODUCTION WELL

I HEREBY CERTIFY THAT THIS WELL HAS BEEN CONSTRUCTED IN ACCORDANCE WITH COMAR 26.04.04 "WELL CONSTRUCTION" AND IN CONFORMANCE WITH ALL CONDITIONS STATED IN THE ABOVE CAPTIONED PERMIT, AND THAT THE INFORMATION PRESENTED HEREIN IS ACCURATE AND COMPLETE TO THE BEST OF MY KNOWLEDGE.

DRILLERS LIC. NO. MUD 355 DRILLERS SIGNATURE (MUST MATCH SIGNATURE ON APPLICATION) LIC. NO. MW D 553

SITE SUPERVISOR (sign. of driller or journeyman responsible for sitework if different from permittee)

GRAVEL PACK IF WELL DRILLED WAS FLOWING WELL INSERT F IN BOX 68

MDE USE ONLY (NOT TO BE FILLED IN BY DRILLER) T (E.R.O.S.) W Q 70 72 74 75 76 TELESCOPE CASING LOG INDICATOR OTHER DATA



**MICHAEL BARLOW WELL DRILLING & SERVICE, INC.**

**522 Underwood Lane  
(410) 838-6910**

**Bel Air, Maryland 21014  
Fax (410) 838-3582**

**WELL YIELD REPORT**

Date Test Completed: April 3, 2007

Well Depth: 205

Customer	<u>Toll Brothers</u>	Permit #	<u>HO-95-0779</u>
Road	<u>Edgewoods Way</u>	Subdivision	<u>Edgewood Farms</u>
City	<u>Glenelg</u>	Section	<u></u>
State	<u>Maryland</u>	Lot #	<u>22</u>

Time	Water Level feet	Time to Fill 1-gallon bucket seconds	G.P.M.
10:00 AM	40	7	8.57
10:15 AM	68	7	8.57
10:30 AM	100	7	8.57
10:45 AM	100	7	8.57
11:00 AM	100	7	8.57
11:15 AM	100	7	8.57
11:30 AM	100	7	8.57
11:45 AM	100	7	8.57
12:00 PM	100	7	8.57
12:15 PM	100	7	8.57
12:30 PM	100	7	8.57
12:45 PM	100	7	8.57
1:00 PM	100	7	8.57
1:15 PM	100	7	8.57
1:30 PM	100	7	8.57

**HOWARD COUNTY HEALTH DEPARTMENT  
BUREAU OF ENVIRONMENTAL HEALTH  
WELL & SEPTIC PROGRAM  
TEL: (410)313-1771 FAX: (410)313-2648**

**Information Form for the Installation of the Well Pump, Pitless Adapter, and Supply Piping**

**NOTE:** The installer is responsible for requesting an inspection prior to 9 am on the day of the desired inspection. No work is to be covered until approved by the Health Department. All installations must comply with the National Standard Plumbing Code (NSPC, as amended locally) and COMAR 26.04.04 (MD Well Construction Regulations). Submission of a complete form is required prior to Use and Occupancy approval.

Company Name: Fogels Well Drilling LLC Telephone #: 443-609-4195  
 Address: 470 Box 202 J  
Woodbine, MD 21797

(Must circle one) Licensed Plumber  Licensed Well Driller  Licensed Well Pump Installer   
 License # and name of individual responsible for the field installation:

Name (Print): Allen Compton License# MS10009

\*A licensed individual must perform the actual installation. Apprentices must be under the supervision of a licensed journeyman or master plumber, pump installer or well driller. Licenses may be subjected to field verification. Unlicensed individuals may be reported to the appropriate licensing agency.

Name of Property Owner: Toll Brothers Telephone #: 410-489-7407  
 Subdivision: Edge Wood Farm/Triadelphia Lot #: 22 Well Tag #: HO-95-0779  
 Site Address: 1433 Edgewoods Way crossing

<b><u>Submersible Pump Data</u></b>	<b><u>Pitless Adapter</u></b>	<b><u>Well Cap and Electric Conduit</u></b>
Make: <u>Grundfos</u>	Make: <u>Cambell</u>	Two piece watertight cap: <u>YES</u>
Model #: <u>155GE07-140</u>	Model#: <u>N/A</u>	Screened, vented well cap: <u>YES</u>
Pump Capacity: <u>7</u> GPM	Depth: <u>3 1/2"</u> (36" min)	Cap secured to casing: <u>YES</u>
Well Yield: <u>85</u> GPM	NSF/WSC approved: <u>YES</u>	Conduit min 1 1/2" B.G.: <u>YES</u>
Depth of well encountered at time of pump installation: <u>205</u> (feet)		Conduit secured to well cap: <u>YES</u>
If pump capacity exceeds well yield, a low water cut off switch is required by NSPC 1990 Section 17.84		
Torque arrestors, Cable guards, or other acceptable method used- Must circle one		
Safety rope, if used, attached to brass rope adaptor or other acceptable method <u>inside of well casing</u> <u>N/A</u>		

<b><u>Piping to house</u></b>	<b><u>House Connection</u></b>
Type: <u>1" PEX pipe</u>	PVC sleeve to undisturbed soil at wall penetration: <u>YES</u>
PSI: <u>160</u> (160 psi min)	Length of sleeve (5' minimum from foundation): <u>5'</u>
Depth of supply line: <u>42'</u> (36" min)	Sleeve sealed properly: <u>YES</u>

The water supply line is required to be at least ten feet from the septic tank, pump chamber, sewage piping, distribution box, drainfields, and sewage reserve area. If this cannot be accomplished, contact this office for approval prior to installation.

Signature of company representative responsible for installation: Allen Compton date: 10-16-13

**For Health Department Use Only - Not to be completed by Installer**

Date Insp. Requested: \_\_\_\_\_ Date Insp. Approved: \_\_\_\_\_ Inspector: \_\_\_\_\_  
 Inspection Data: Pitless adapter watertight & water supply line at least 36" below grade \_\_\_\_\_  
 Two piece cap installed and attached to casing securely \_\_\_\_\_  
 Elec. conduit extends at least 1 1/2" below grade/attached to cap properly \_\_\_\_\_  
 Safety rope not outside of well cap/casing \_\_\_\_\_  
 Correct well tag attached properly and casing 8" above finished grade \_\_\_\_\_  
 Water supply line sleeved adequately at house connection \_\_\_\_\_  
 Adequate grout observed below pitless adapter \_\_\_\_\_

HOWARD COUNTY HEALTH DEPARTMENT  
 BUREAU OF ENVIRONMENTAL HEALTH  
 WELL & SEPTIC PROGRAM  
 TEL: (410)313-1771 FAX: (410)313-2648

Information Form for the Installation of the Well Pump, Pitless Adapter, and Supply Piping

NOTE: The installer is responsible for requesting an inspection prior to 9 am on the day of the desired inspection. No work is to be covered until approved by the Health Department. All installations must comply with the National Standard Plumbing Code (NSPC, as amended locally) and COMAR 26.04.04 (MD Well Construction Regulations). Submission of a complete form is required prior to Use and Occupancy approval.

Company Name: \_\_\_\_\_ Telephone #: \_\_\_\_\_  
 Address: \_\_\_\_\_  
 \_\_\_\_\_

(Must circle one) Licensed Plumber      Licensed Well Driller      Licensed Well Pump Installer

License # and name of individual responsible for the field installation:

Name (Print): \_\_\_\_\_ License# \_\_\_\_\_

**\*A licensed individual must perform the actual installation. Apprentices must be under the supervision of a licensed journeyman or master plumber, pump installer or well driller. Licenses may be subjected to field verification. Unlicensed individuals may be reported to the appropriate licensing agency.**

Name of Property Owner: \_\_\_\_\_ Telephone #: \_\_\_\_\_  
 Subdivision: \_\_\_\_\_ Lot #: 22 Well Tag #: HO-95-0779  
 Site Address: 14533 Edgewoods Way

Submersible Pump Data

Make: \_\_\_\_\_  
 Model #: \_\_\_\_\_  
 Pump Capacity \_\_\_\_\_ GPM  
 Well Yield: \_\_\_\_\_ GPM

Pitless Adapter

Make: \_\_\_\_\_  
 Model#: \_\_\_\_\_  
 Depth: \_\_\_\_\_ (36" min)  
 NSF/WSC approved: \_\_\_\_\_

Well Cap and Electric Conduit

Two piece watertight cap: \_\_\_\_\_  
 Screened, vented well cap: \_\_\_\_\_  
 Cap secured to casing: \_\_\_\_\_  
 Conduit min 18" B.G.: \_\_\_\_\_  
 Conduit secured to well cap: \_\_\_\_\_

Depth of well encountered at time of pump installation: \_\_\_\_\_ (feet)

If pump capacity exceeds well yield, a low water cut off switch is required by NSPC 1990 Section 17.8.4

Torque arrestors, Cable guards, or other acceptable method used- Must circle one

Safety rope, if used, attached to brass rope adapter or other acceptable method inside of well casing

Piping to house

Type: \_\_\_\_\_  
 PSI: \_\_\_\_\_ (160 psi min)  
 Depth of supply line: \_\_\_\_\_ (36" min)

House Connection

PVC sleeve to undisturbed soil at wall penetration: \_\_\_\_\_  
 Length of sleeve(5' minimum from foundation): \_\_\_\_\_  
 Sleeve sealed properly: \_\_\_\_\_

The water supply line is required to be at least ten feet from the septic tank, pump chamber, sewage piping, distribution box, drainfields, and sewage reserve area. If this cannot be accomplished, contact this office for approval prior to installation.

Signature of company representative responsible for installation \_\_\_\_\_ date \_\_\_\_\_

For Health Department Use Only – Not to be completed by Installer

Date Insp. Requested: \_\_\_\_\_ Date Insp. Approved: 11/14/2013 Inspector: BB ✓

Inspection Data: Pitless adapter watertight & water supply line at least 36" below grade ✓  
 Two piece cap installed and attached to casing securely ✓  
 Elec. conduit extends at least 18" below grade/attached to cap properly ✓  
 Safety rope not outside of well cap/casing ✓  
 Correct well tag attached properly and casing 8" above finished grade ✓  
 Water supply line sleeved adequately at house connection ✓  
 Adequate grout observed below pitless adapter ✓

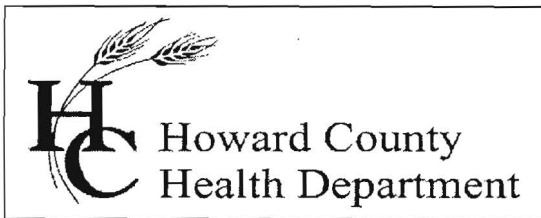

Bureau of Environmental Health

8930 Stanford Blvd., Columbia, MD 21045  
Main: 410-313-1771 | Fax: 410-313-2648  
TDD 410-313-2323 | Toll Free 1-866-313-6300  
www.hchealth.org

Facebook: www.facebook.com/hocohealth  
Twitter: HowardCoHealthDep

Maura J. Rossman, M.D., Health Officer

**INTERIM CERTIFICATE OF POTABILITY**

Expiration Date – JULY 26, 2014

February 26, 2014

Homeowner  
14533 Edgewoods Way  
Glenelg, MD 21737

**RE: Edgewood Farm, Lot 22  
14533 Edgewoods Way  
Building Permit: B13001969  
Well Permit: HO-95-0779**

Dear Homeowner:

This is to advise you that the septic system installation and water well construction for the above referenced property have been inspected and approved. Final approval of the septic system was granted on **11/18/2013**. Final approval of the well line connection to the dwelling was granted on **11/14/2013**. The well construction was completed on **4/3/2007**. Water samples were collected on **2/11/2014, 2/19/2014, and 2/24/2014**.

The water sample results indicate that the water samples submitted for testing were free of coliform and fecal coliform bacteria at the time of sampling and are bacteriologically safe for drinking. This certifies that the initial sampling requirements of COMAR 26.04.04 "Well Regulations" have been met for the water supply system installed under well permit HO-95-0779. Although the submitted sample results are in compliance with COMAR standards, the Health Department does not guarantee water supplies.

This Interim Certificate of Potability will expire **six months** from the date of issuance. Submission of a second bacteriological test indicating the water is free of coliform and fecal coliform bacteria is required prior to the expiration date, after which time a Final Certificate of Potability will be issued. **Failure to submit an additional sample and obtain a Final Certificate of Potability will result in a Notice of Violation and is punishable as a misdemeanor under the Annotated Code of Maryland, Environment Article, 9-1311, subject to a fine of up to \$500 or imprisonment not to exceed three months.**

Please contact (410) 313-1773 to schedule a final water sample appointment or contact a Maryland certified water laboratory to schedule a water sample. A list of laboratories certified by the state of Maryland may be found at the following website:

<http://www.mde.state.md.us/assets/document/WSP-Labs-2010apr16.pdf>

Approving Authority,

A handwritten signature in black ink, appearing to read "Robert Bricker". The signature is written in a cursive style with a large initial "R".

Robert Bricker  
Environmental Sanitarian  
Well & Septic Program

cc: Howard County Dept. of Inspections, Licenses, and Permits  
Community Hygiene Program  
File

3/28/07  
Well site stated  
by Benchmark.

(BB)



# BENCHMARK

ENGINEERS ▲ LAND SURVEYORS ▲ PLANNERS

## ENGINEERING, INC.

8480 BALTIMORE NATIONAL PIKE ▲ SUITE 418

ELLICOTT CITY, MARYLAND 21043

PHONE: 410-465-6105

FAX: 410-465-6644

## EDGEWOOD FARM WELL LOCATION PLAN LOT 22

F-06-108

SCALE: 1" = 50'

DATE: 10-4-06

# FOUNTAIN VALLEY ANALYTICAL LABORATORY, INC.

1413 Old Taneytown Rd. Westminster, MD (410) 848-1014 (410) 876-4554 FAX (410) 848-0298

## REPORT OF ANALYSIS

Laboratory ID #: 93171 Account #: 1930  
Reference: Toll Brothers Lot #22 Company: Fogle's Well Drilling  
Location: 14533 Edgewoods Way Requested By: Dave Fogle  
Glenelg, MD 21737 Source: Well Water  
Date/ Time Collected: 2/24/2014 1330 Site: Master Bath Tub ✓  
Date/Time Rec'd: 2/24/2014 1440 Treatment: None ✓  
Chlorine ppm: Free: ND ✓ Total: ND pH: 5.6 ✓  
Collected By: J. Fogle 1974JF Well #: HO-95-0779

PARAMETERS	RESULTS	UNITS	REFERENCE	METHOD	DATE/TIME/ANALYST
Bacteria, Coliform, Total, MPN	✓ <1.0	MPN/ 100 ml	<1.0	SM18 9223	2/25/2014 / 0900 / CCH
Bacteria, E. coli, MPN	✓ <1.0	MPN/ 100 ml	<1.0	SM18 9223	2/25/2014 / 0900 / CCH

*Bacteria PASS  
MB 2/26/2014*

### NOTES

- 1 MPN/ 100 ml = Most Probable Number [of viable bacteria] per 100 ml of sample.
- 2 Results less than or within the reference range are considered satisfactory and within potable water limits at the time of sampling.
- 3 ND:None Detected
- 4 pH tested in lab, chlorine level tested on site
- 5 Sample collected by client, analyzed as received

**Reason for Test :** Use & Occupancy

**Building Permit # :** B13001969

Date Reported: 2/25/2014

# FOUNTAIN VALLEY ANALYTICAL LABORATORY, INC.

1413 Old Taneytown Rd. Westminster, MD (410) 848-1014 (410) 876-4554 FAX (410) 848-0298

## REPORT OF ANALYSIS

Laboratory ID #: 93095 Account #: 1930  
Reference: Toll Brothers Lot #22 Company: Fogle's Well Drilling  
Location: 14533 Edgewoods Way Requested By: Dave Fogle  
Glenelg, MD 21737 Source: Well Water  
Date/ Time Collected: 2/19/2014 1207 Site: Pressure Tank ✓  
Date/Time Rec'd: 2/19/2014 1610 Treatment: None  
Chlorine ppm: Free: ND Total: ND pH: 6.3  
Collected By: J. Fogle 1974JF Well #: HO-95-0779

PARAMETERS	RESULTS	UNITS	REFERENCE	METHOD	DATE/TIME/ANALYST
Bacteria, Coliform, Total, MPN	65.9	MPN/ 100 ml	<1.0	SM18 9223	2/20/2014 / 1015 / CCH
Bacteria, E. coli, MPN	<1.0	MPN/ 100 ml	<1.0	SM18 9223	2/20/2014 / 1015 / CCH

*Bacteria FAIL  
reb 2/26/2014*

### NOTES

- 1 \*\* Revised report to show corrected client 2/20/14 LLO
- 2 MPN/ 100 ml = Most Probable Number [of viable bacteria] per 100 ml of sample.
- 3 Results less than or within the reference range are considered satisfactory and within potable water limits at the time of sampling.
- 4 ND:None Detected
- 5 pH and Chlorine level tested in lab
- 6 Sample collected by client, analyzed as received

Reason for Test : Use & Occupancy  
Building Permit # : B13001969

Date Reported: 2/20/2014

# FOUNTAIN VALLEY ANALYTICAL LABORATORY, INC.

1413 Old Taneytown Rd. Westminster, MD (410) 848-1014 (410) 876-4554 FAX (410) 848-0298

## REPORT OF ANALYSIS

Laboratory ID #: 92999 Account #: 1931  
Reference: Toll Brothers Lot 22 Company: Fogles Septic  
Location: 14533 Edgewoods Way Requested By: Kim Fogle  
Glenelg, MD 21737 Source: Well Water  
Date/ Time Collected: 2/11/2014 1000 Site: Kitchen Sink Tap ✓  
Date/Time Rec'd: 2/11/2014 1227 Treatment: None ✓  
Chlorine ppm: Free: ND ✓ Total: ND pH: 6.2  
Collected By: K.Cassell 7398KC Well #: HO-95-0779

PARAMETERS	RESULTS	UNITS	REFERENCE	METHOD	DATE/TIME/ANALYST
Bacteria, Coliform, Total, MPN	2.0	MPN/ 100 ml	<1.0	SM18 9223	2/12/2014 / 0900 / CCH
Bacteria, E. coli, MPN	<1.0	MPN/ 100 ml	<1.0	SM18 9223	2/12/2014 / 0900 / CCH
Nitrate	8.09	mg/L	10	601	2/11/2014 / 1400 / BCD
Turbidity	2.83	NTU	<10	SM18 2130B	2/11/2014 / 1430 / BCD
Sand	NS	mg/L	5	Visual/Gravimetric	2/11/2014 / 1430 / BCD

*Bacteria FAIL  
Others 'OK'  
reB 2/16/14*

### NOTES

- 1 mg/L = milligrams per liter (also, parts per million)
- 2 MPN/ 100 ml = Most Probable Number [of viable bacteria] per 100 ml of sample.
- 3 NS = None Seen (NS indicates less than 5 mg/L)
- 4 NTU = Nephelometric Turbidity Units
- 5 Results less than or within the reference range are considered satisfactory and within potable water limits at the time of sampling.
- 6 ND:None Detected
- 7 pH and Chlorine level tested in lab
- 8 Sample collected by client, analyzed as received

Reason for Test : Use & Occupancy  
Building Permit # : B13001969

Date Reported: 2/14/2014