

INDICATE NORTH - NAME ADJOINING ROADWAY AS BASE LINE.

JOHN HOFFMAN WAY

PERMIT CARD  SPECIAL INSPECTION S.T. / D.W.

SEPTIC TANK, LEVEL  OK CLEANOUTS (1) No. (1) No. terracotta

DISTRIBUTION BOX, LEVEL 7/8

TILE FIELD, DEPTH 10 FT. TRENCH WIDTH - FT.

GRAVEL DEPTH 5 IN. TOTAL LENGTH 23 FT. (1) 330

NUMBER OF TRENCHES 1 TOTAL BOTTOM AREA -

SEEPAGE PITS, INSIDE DIAMETER outside perimeter 52 FT. DEPTH BELOW INLET 5 FT. (3) 260

ABSORBENT AREA ±590 SQ. FT. 595

REMARKS 12/13/78 checked - down

21 Dec 78 - OK to backfill system except for 10' section of house sewer closest to house. Call for final when house connection installed. (GLK)

4 JAN 78 - house connection not installed (GLK) 2 Jan 79 - Mitchell stated plumbing work will not begin until spring (GLK)

DATE SYSTEM APPROVED 28 MAR 79 INSPECTOR G. Keller

3/27/79 - SEE BACK OF YELLOW WELL SIGN

# APPLICATION

A 26212

## SEWAGE DISPOSAL TESTING

P \_\_\_\_\_

STATE OF MARYLAND - DEPARTMENT OF HEALTH AND MENTAL HYGIENE

HOWARD COUNTY HEALTH DEPARTMENT  
ENVIRONMENTAL HEALTH SERVICES  
P. O. BOX 476, ELLICOTT CITY, MARYLAND 21043  
TELEPHONE: 465-5000, EXT. 356

DISTRICT 5<sup>TH</sup>

DATE \_\_\_\_\_

TO: THE COUNTY HEALTH OFFICER  
ELLICOTT CITY, MARYLAND

I, HEREBY, APPLY FOR THE NECESSARY TEST IN ORDER TO CONSTRUCT (OR RECONSTRUCT) A SEWAGE DISPOSAL SYSTEM.

PROPERTY OWNER DONALD SIMPSON

ADDRESS JOHNS HOPKINS ROAD CLARKSVILLE MARYLAND PHONE 725-2847

PROPERTY LOCATION:

SUBDIVISION HALLMARK SECTION 1 LOT NO. 20

ROAD AND DESCRIPTION JOHNS HOPKINS ROAD

SIZE OF LOT 40,000<sup>sq</sup> TYPE BLDG. 3084  
NUMBER OF BEDROOMS

IF NOT SINGLE RESIDENCE DESCRIBE \_\_\_\_\_

THE SYSTEM INSTALLED UNDER THIS APPLICATION IS ACCEPTABLE ONLY UNTIL PUBLIC FACILITIES BECOME AVAILABLE.

SIGNATURE OF APPLICANT Charles J. Conrad

APPROVED BY Paul J. McMill FOR Dry Well + Trench DATE 11/29/79  
(KIND OF SYSTEM)

REJECTED BY \_\_\_\_\_ FOR \_\_\_\_\_ DATE \_\_\_\_\_  
(KIND OF SYSTEM)

HOLD PENDING FURTHER TESTS \_\_\_\_\_ DATE \_\_\_\_\_

REASONS FOR REJECTION OR HOLDING \_\_\_\_\_

bldg. permit signed  
5/5/78  
serial # 35652

BLDG. PERMIT SIGNED  
AND RETURNED 1/29/78

serial # 34572

# THIS IS NOT A PERMIT

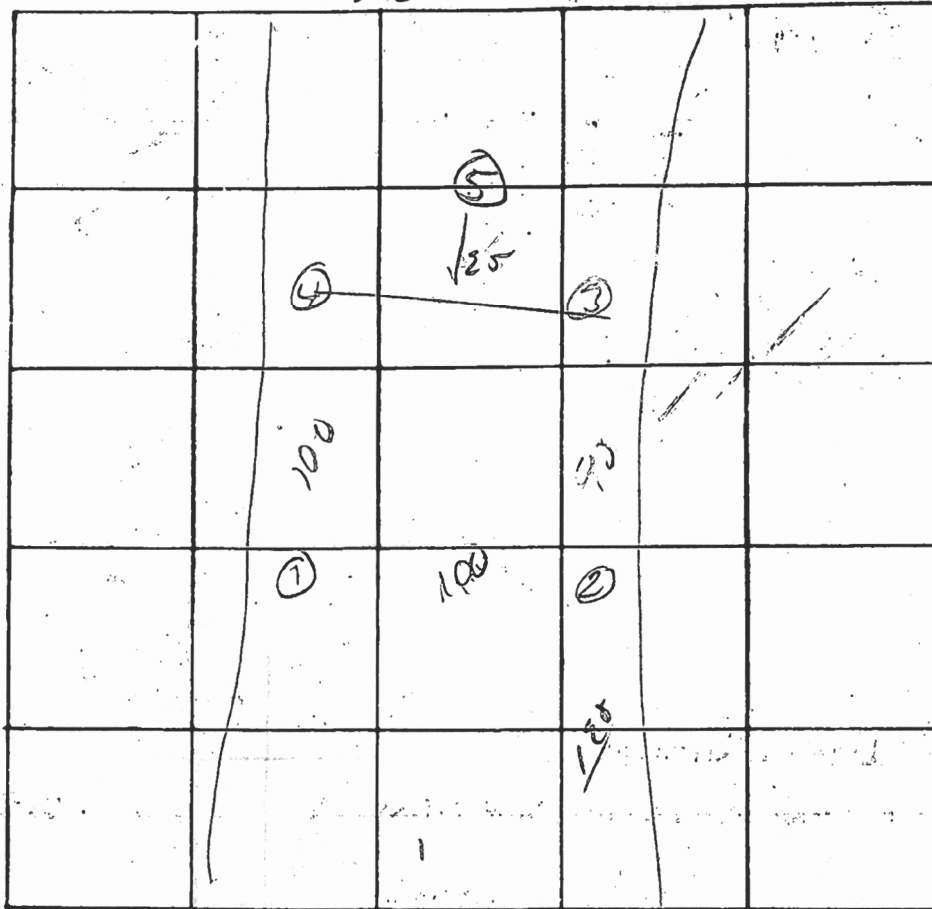

INDICATE NORTH. - NAME ADJOINING ROADWAY AS BASE LINE

Road

DATE	TEST NO.	DEPTH	PRE-WET		TEST 1" DROP		TIME	
			START	STOP	START	STOP		
7/15	15	5	140	147		153	9	
7/15	d	15	140	144	144	154	6	
	35	4 1/2	141	144		155	11	
	d	12 1/2	140	144		150	6	
	45	5 1/2	152	206		210	4	
	a	13 1/2	152	206	200	225	19	
	2	3-13'	01	2"		200		
	5	15'	dry	looks good				

5'  
10"

REMARKS \_\_\_\_\_

TYPE OF SOIL \_\_\_\_\_

TESTED BY APM ALSO PRESENT: \_\_\_\_\_

Drainage Easement  
N 30° 39' 42" W - 493.13'

Drainage Easement

Drainage Easement  
N 30° 39' 42" W - 495.00'

JOHNS

N 13° 39' 40" W - 150.00'

676° 29' 38" W - 780.44'  
576° 28' 59" W - 895.82'

dedicated to Howard County Md.

HOPKINS

ROAD

ATCH

SEE

SHEET

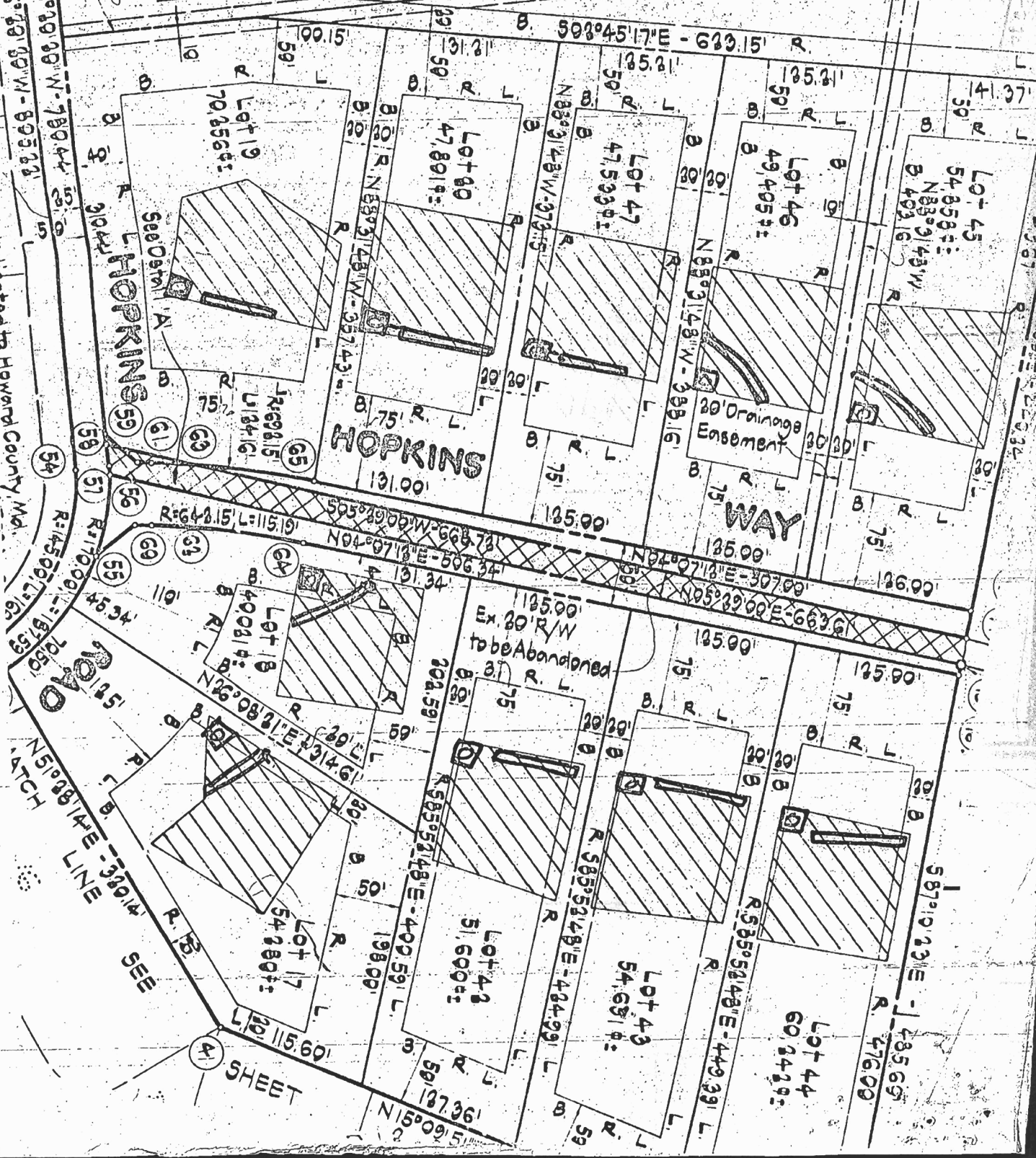

54

57

55

56

58

59

60

61

62

63

64

65

66

67

68

69

70

71

72

73

74

75

76

77

78

79

80

81

82

83

84

85

86

87

88

89

90

91

92

93

94

95

96

97

98

99

100

101

102

103

104

105

106

107

108

109

110

111

112

113

114

115

116

117

118

119

120

121

122

123

124

125

126

127

128

129

130

131

132

133

134

135

136

137

138

139

140

141

142

143

144

145

146

147

148

149

150

151

152

153

154

155

156

157

158

159

160

161

162

163

164

165

166

167

168

169

170

171

172

173

174

175

176

177

178

179

180

181

182

183

184

185

186

187

188

189

190

191

192

193

194

195

196

197

198

199

200

201

202

203

204

205

206

207

208

209

210

211

212

213

214

215

216

217

218

219

220

221

222

223

224

225

226

227

228

229

230

231

232

233

234

235

236

237

238

239

240

241

242

243

244

245

246

247

248

249

250

251

252

253

254

255

256

257

258

259

260

261

262

263

264

265

266

267

268

269

270

271

272

273

274

275

276

277

278

279

280

281

282

283

284

285

286

287

288

289

290

291

292

293

294

295

296

297

298

299

300

301

302

303

304

305

306

307

308

309

310

311

312

313

314

315

316

317

318

319

320

321

322

323

324

325

326

327

328

329

330

331

332

333

334

335

336

337

338

339

340

341

342

343

344

345

346

347

348

349

350

351

352