

B 1 17673 SEQUENCE NO. (MDE USE ONLY) STATE OF MARYLAND APPLICATION FOR PERMIT TO DRILL WELL STATE PERMIT NUMBER HO-95-2640
 1 2 3 6 546219 please type 14 70 fill in this form completely 79

OWNER INFORMATION
 Date Received (APA) 01/06/14
 8 MM DD YY 13
 15 Last Name Owner First Name 34
 7394 Hopkins Ave
 36 Street or RFD 55
 57 Town 70 State 72 Zip 76

DRILLER INFORMATION
 Driller's Name C. John Hess MUD 553
 76 License No. 81
 Firm Name Allied Environmental Services
 Address 17 Bay 1st Avenue, Suite 207C
 Signature Date 12-23-13

WELL INFORMATION
 APPROX. PUMPING RATE (GAL. PER MIN.) 8 12
 AVERAGE DAILY QUANTITY NEEDED (GAL. PER DAY) 14 20

USE FOR WATER (CIRCLE APPROPRIATE BOX)
 DOMESTIC POTABLE SUPPLY & RESIDENTIAL IRRIGATION
 FARMING (LIVESTOCK WATERING & AGRICULTURAL IRRIGATION)
 INDUSTRIAL, COMMERCIAL, DEWATERING
 PUBLIC WATER SUPPLY WELL
 TEST, OBSERVATION, MONITORING
 OPEN LOOP GEOTHERMAL
 CLOSED LOOP GEOTHERMAL

NOT TO BE FILLED IN BY DRILLER HEALTH DEPARTMENT APPROVAL
 COUNTY NAME Howard COUNTY NO. 13
 STATE SIGNATURE DATE ISSUED 12/14
 CO SIGNATURE EXP. DATE 1/30/15

PROPOSED LOCATION OF WELL ON LOT
 SHOW PERMANENT STRUCTURES SUCH AS BUILDINGS, SEPTIC SYSTEM, ROADS AND/OR LANDMARKS AND INDICATE NOT LESS THAN TWO DISTANCE MEASUREMENTS TO WELL

METHOD OF DRILLING (circle one)
 BORED (or Augered) JETTED Jetted & DRIVEN
 AIR-ROTARY AIR-PERCussion ROTARY (Hydraulic Rotary)
 CABLE REVERSE-ROTARY DRIVE-POINT
 other

REPLACEMENT OR DEEPEMED WELLS (CIRCLE APPROPRIATE BOX)
 THIS WELL WILL NOT REPLACE AN EXISTING WELL
 THIS WELL WILL REPLACE A WELL THAT WILL BE ABANDONED AND SEALED
 THIS WELL WILL REPLACE A WELL THAT WILL BE USED AS A STANDBY CONTACT LOCAL APPROVING AUTHORITY FOR POLICY ON STANDBY WELLS
 THIS WELL WILL DEEPEM AN EXISTING WELL
 PERMIT NUMBER OF WELL TO BE REPLACED OR DEEPEMED (IF AVAILABLE) 41 52

Not to be filled in by driller (MDE OR COUNTY USE ONLY)
 APPROX. PERMIT NUMBER G
 PERMIT No. HO-95-2640
 70 71 72 73 74 75 76 77 78 79

SPECIAL CONDITIONS
 NOTE APPROVING AUTHORITIES SHOULD USE SEPARATE SHEET IF NEEDED

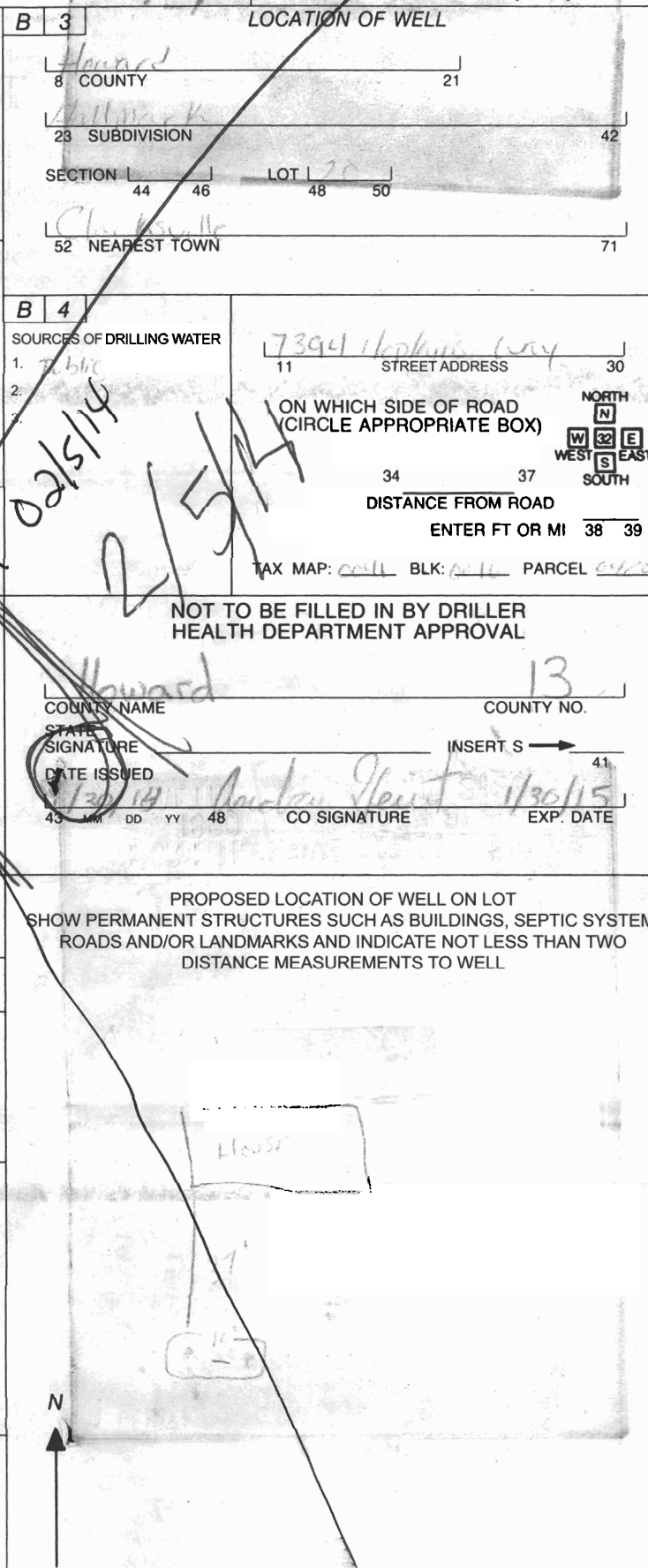

Cancelled 02/15/14
 2/5/14

Tax: 05-382955

EMERGENCY/TEMP NO. IF ANY

B 1 17673
1 2 3 6

SEQUENCE NO. (MDE USE ONLY)

STATE OF MARYLAND
APPLICATION FOR PERMIT TO DRILL WELL

STATE PERMIT NUMBER
HO-95-2640
70 fill in this form completely 79

546219 please type

Date Received (APA)
01/06/14
8 MM DD YY 13

OWNER INFORMATION

15 Last Name: Vlas
Owner: Bhrugesh
34 First Name
36 Street or RFD: 7394 Hopkins Way
55
57 Town: Clarksville MD 70 State 72 Zip: 21029 76

B 3 LOCATION OF WELL
Howard
8 COUNTY 21
Hallmark
23 SUBDIVISION 42
SECTION 44 46 LOT 48 50
Clarksville
52 NEAREST TOWN 71

DRILLER INFORMATION
C John Hess
76 Driller's Name MUD 553 License No. 81
Allied Environmental Services
Firm Name
12 Bay 1st Annapolis Junction MD 20701
Address
Signature: [Signature] Date: 12-23-13

B 4 SOURCES OF DRILLING WATER
1. Public
2.
3.
7394 Hopkins Way
11 STREET ADDRESS 30
ON WHICH SIDE OF ROAD (CIRCLE APPROPRIATE BOX)
NORTH
WEST EAST
SOUTH
34 37
DISTANCE FROM ROAD
ENTER FT OR MI 38 39
TAX MAP: 0044 BLK: 0216 PARCEL 0426

B 2 WELL INFORMATION
1 2
APPROX. PUMPING RATE (GAL. PER MIN.) 8 12
AVERAGE DAILY QUANTITY NEEDED (GAL. PER DAY) 14 20

USE FOR WATER (CIRCLE APPROPRIATE BOX)
 DOMESTIC POTABLE SUPPLY & RESIDENTIAL IRRIGATION
 FARMING (LIVESTOCK WATERING & AGRICULTURAL IRRIGATION)
 INDUSTRIAL, COMMERCIAL, DEWATERING
 PUBLIC WATER SUPPLY WELL
 TEST, OBSERVATION, MONITORING
 OPEN LOOP GEOTHERMAL
 CLOSED LOOP GEOTHERMAL 2 loops

NOT TO BE FILLED IN BY DRILLER HEALTH DEPARTMENT APPROVAL
Howard
COUNTY NAME COUNTY NO. 13
STATE SIGNATURE INSERT S 41
DATE ISSUED 1/30/14
43 MM DD YY 48 CO SIGNATURE: Andrew Heintz 1/30/15
EXP. DATE

APPROXIMATE DEPTH OF WELL 290 FEET
24 28
APPROXIMATE DIAMETER OF WELL 6 INCH
NEAREST INCH

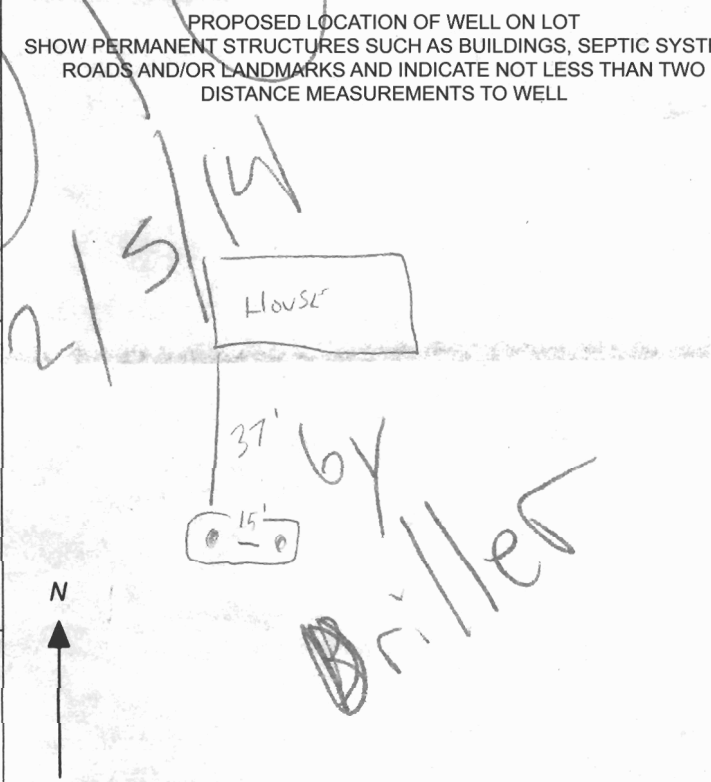

METHOD OF DRILLING (circle one)
BORED (or Augered) JETTED Jetted & DRIVEN
30 AIR-ROTARY AIR-PERCussion ROTARY (Hydraulic Rotary)
37 CABLE REVerse-ROTary Drive-POINT
other

REPLACEMENT OR DEEPEMED WELLS (CIRCLE APPROPRIATE BOX)
 THIS WELL WILL NOT REPLACE AN EXISTING WELL
 THIS WELL WILL REPLACE A WELL THAT WILL BE ABANDONED AND SEALED
39 THIS WELL WILL REPLACE A WELL THAT WILL BE USED AS A STANDBY-CONTACT LOCAL APPROVING AUTHORITY FOR POLICY ON STANDBY WELLS
 THIS WELL WILL DEEPEM AN EXISTING WELL
PERMIT NUMBER OF WELL TO BE REPLACED OR DEEPEMED (IF AVAILABLE) 41 _____ 52

Not to be filled in by driller (MDE OR COUNTY USE ONLY)
APPROP. PERMIT NUMBER _____ G _____
PERMIT No. HO-95-2640
70 71 72 73 74 75 76 77 78 79

SPECIAL CONDITIONS
NOTE APPROVING AUTHORITIES SHOULD USE SEPARATE SHEET IF NEEDED



WELL DRILLING

SITE PLAN

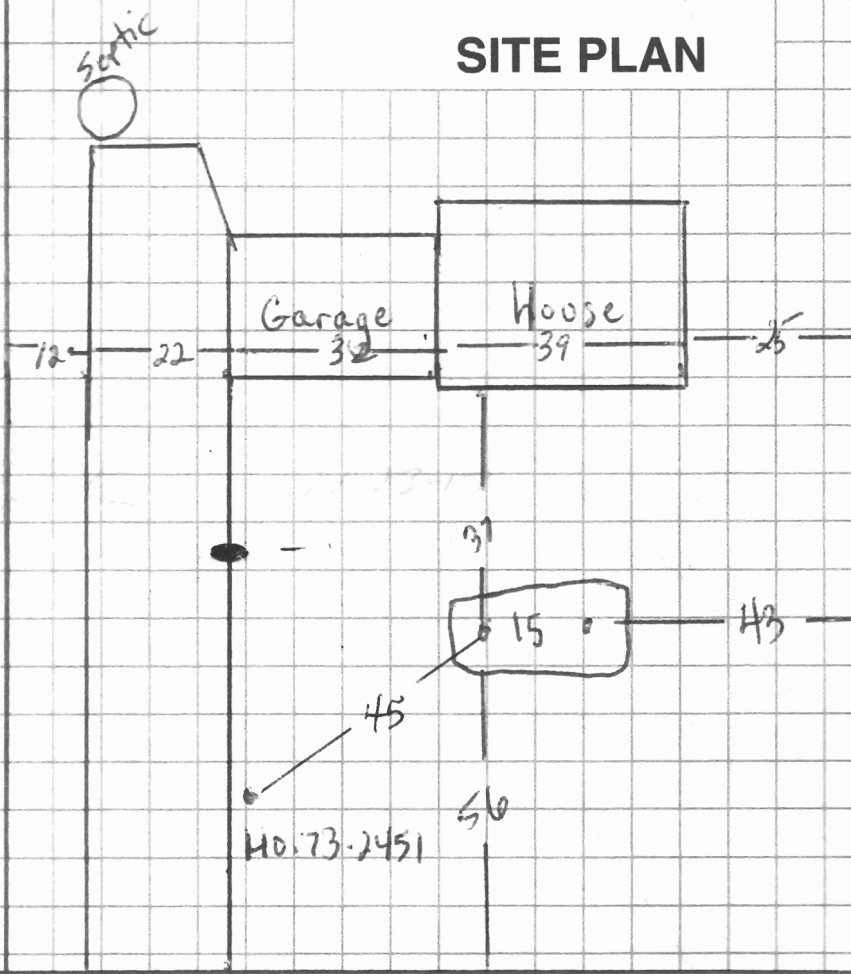

7394 Hopkins Way
Clarksville Md (Howard Co)

Sediment Control Protocol: silt fence

Distance From House: 37
 From Septic: 160+
 From Sewer: n/a
 From Property Line: 43+
 From Street: 56

Trees Nearby: no
 Utility Issues: need marked
 Mats Needed: to leave asphalt
 Access For H/U: drill only
 Neighboring Tags: _____

Comments: pull in by garage & bank across front to site

Person Completing Form: B Guzziardi

Well locations
 approved
 1/28/14 AG
 Tag # 95-264D

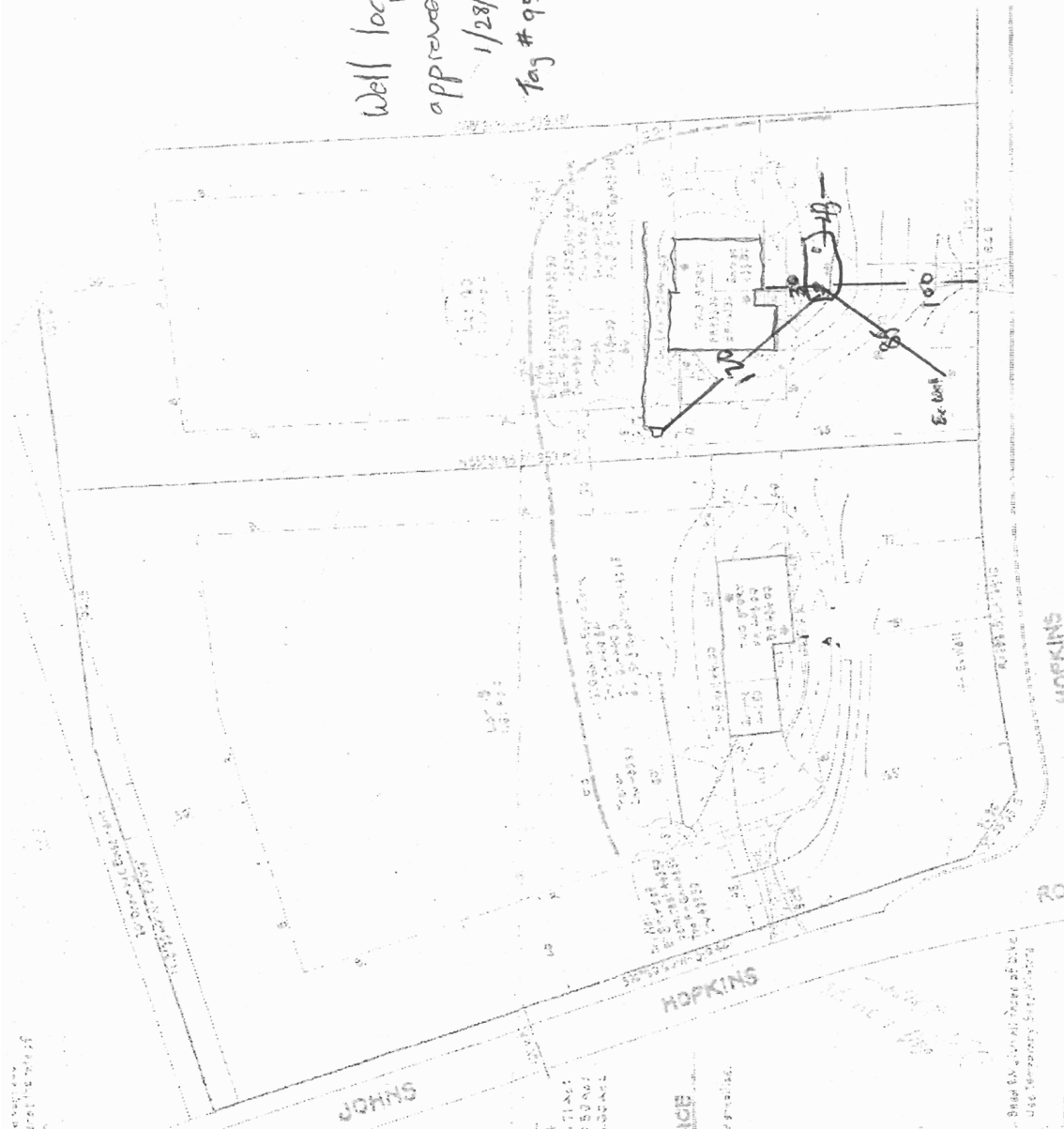

7394 Hopkins Wy
 Clarksville, MD

SITE ANALYSIS

- 1. Site location
- 2. Topography
- 3. Soil conditions
- 4. Surrounding land use
- 5. Access to site
- 6. Utility lines
- 7. Environmental constraints
- 8. Other site-specific information

CONSTRUCTION SEQUENCE

1. Site clearing
2. Earth retention
3. Foundation construction
4. Structural steel erection
5. Concrete pouring
6. Mechanical and electrical installation
7. Interior finishing
8. Landscaping and site work



DIVERSION DIKE
 NOT TO SCALE

CR				



P.O. Box 129
Annapolis Junction,
MD 20724
p) 301-776-8370
f) 301-776-8374
www.alliedwells.com

February 5, 2014

Howard County Health Dept.
Well and Septic Program
Attn: Director of Finance
8930 Stanford Blvd.
Columbia, MD 21045

Attached is Permit AA-95-2640. The homeowner has decided not to have the service done. We would like to request a refund.

If you have any questions please call me at 301-776-8374.

Sincerely,

A handwritten signature in black ink that reads "Donna Perez". The signature is written in a cursive style with a large, looped "D" and "P".

Donna Perez