

DEPARTMENT OF INSPECTIONS, LICENSES AND PERMITS 2800 COURT HOUSE DRIVE BELLEFONTAINE, OHIO 45103 PERMITS (614) 313-2415 INSPECTIONS (614) 313-1810 AUTOMATED INFORMATION (614) 313-3800	HOWARD COUNTY PERMIT APPLICATION	PERMIT NUMBER <u>309001169</u>
Building Address <u>16716 Frederick Rd</u> <u>Mt. Airy, MD 21771-3310</u>	Property Owner's Name <u>Victor J. Arca</u>	
Suite/Apt. #: _____ SDP/WP/Petition #: _____ Census Tract _____ Subdivision _____ Section _____ Area _____ Lot _____ Tax Map _____ Parcel _____ Grid _____ Zoning _____ Map Coordinates _____ Lot size _____	Address <u>16716 Frederick Rd</u> City <u>Mt. Airy</u> State <u>MD</u> Zip Code <u>21771</u> Phone <u>410 442-1232</u> Phone _____ Applicant's Name & Mailing Address, (if other than stated hereon): Phone _____ Fax _____	
Existing Use <u>Residential</u> Proposed Use <u>Residential</u> Estimated Construction Cost \$ <u>7500</u> Description of Work <u>Add a deck to side and back of home.</u>	Contractor Company <u>N/A</u> Contact Person _____ Address _____ City _____ State _____ Zip Code _____ License No. _____ Phone _____ Fax _____	
Occupant or Tenant <u>Occupant</u> Contact Name _____ Address _____ City _____ State _____ Zip Code _____ Phone _____ Fax _____	Engineer or Architect Company _____ Contact Person _____ Address _____ City _____ State _____ Zip Code _____ Phone _____ Fax _____	

BUILDING DESCRIPTION - <u>COMMERCIAL</u>	BUILDING DESCRIPTION - <u>RESIDENTIAL</u>																																																																								
<table border="0" style="width:100%;"> <tr> <td style="width:50%;"><u>Building Characteristics</u></td> <td style="width:50%;"><u>Utilities</u></td> </tr> <tr> <td>Height: _____</td> <td>Water Supply: _____</td> </tr> <tr> <td>No. of stories: _____</td> <td>Public <input type="checkbox"/> Private <input type="checkbox"/></td> </tr> <tr> <td>Gross area, sq. ft. per floor: _____</td> <td>Sewage Disposal: _____</td> </tr> <tr> <td>Use group: _____</td> <td>Public <input type="checkbox"/> Private <input type="checkbox"/></td> </tr> <tr> <td>Construction type: _____</td> <td>Electric Yes <input type="checkbox"/> No <input type="checkbox"/></td> </tr> <tr> <td>Reinforced Concrete <input type="checkbox"/></td> <td>Gas Yes <input type="checkbox"/> No <input type="checkbox"/></td> </tr> <tr> <td>Structural Steel <input type="checkbox"/></td> <td>Heating System: _____</td> </tr> <tr> <td>Masonry <input type="checkbox"/></td> <td>Electric <input type="checkbox"/> Oil <input type="checkbox"/></td> </tr> <tr> <td>Wood Frame <input type="checkbox"/></td> <td>Natural Gas <input type="checkbox"/></td> </tr> <tr> <td>State Certified Modular <input type="checkbox"/></td> <td>Propane Gas <input type="checkbox"/></td> </tr> <tr> <td></td> <td>Sprinkler system: <u>N/A</u> <input type="checkbox"/></td> </tr> <tr> <td></td> <td>Full <input type="checkbox"/></td> </tr> <tr> <td></td> <td>Partial <input type="checkbox"/></td> </tr> <tr> <td></td> <td>Other Suppression <input type="checkbox"/></td> </tr> <tr> <td></td> <td># of Heads _____</td> </tr> </table>	<u>Building Characteristics</u>	<u>Utilities</u>	Height: _____	Water Supply: _____	No. of stories: _____	Public <input type="checkbox"/> Private <input type="checkbox"/>	Gross area, sq. ft. per floor: _____	Sewage Disposal: _____	Use group: _____	Public <input type="checkbox"/> Private <input type="checkbox"/>	Construction type: _____	Electric Yes <input type="checkbox"/> No <input type="checkbox"/>	Reinforced Concrete <input type="checkbox"/>	Gas Yes <input type="checkbox"/> No <input type="checkbox"/>	Structural Steel <input type="checkbox"/>	Heating System: _____	Masonry <input type="checkbox"/>	Electric <input type="checkbox"/> Oil <input type="checkbox"/>	Wood Frame <input type="checkbox"/>	Natural Gas <input type="checkbox"/>	State Certified Modular <input type="checkbox"/>	Propane Gas <input type="checkbox"/>		Sprinkler system: <u>N/A</u> <input type="checkbox"/>		Full <input type="checkbox"/>		Partial <input type="checkbox"/>		Other Suppression <input type="checkbox"/>		# of Heads _____	<table border="0" style="width:100%;"> <tr> <td style="width:50%;"><u>Building Characteristics</u></td> <td style="width:50%;"><u>Utilities</u></td> </tr> <tr> <td>SF Dwelling <input checked="" type="checkbox"/> SF Townhouse <input type="checkbox"/></td> <td>Water Supply: _____</td> </tr> <tr> <td>Depth _____ Width _____</td> <td>Public <input type="checkbox"/> Private <input checked="" type="checkbox"/></td> </tr> <tr> <td>1st floor: _____</td> <td>Sewage Disposal: _____</td> </tr> <tr> <td>2nd floor: _____</td> <td>Public <input type="checkbox"/> Private <input checked="" type="checkbox"/></td> </tr> <tr> <td>Basement: _____</td> <td>Electric Yes <input checked="" type="checkbox"/> No <input type="checkbox"/></td> </tr> <tr> <td>Finished Basement <input type="checkbox"/> Unfinished Basement <input type="checkbox"/></td> <td>Gas Yes <input checked="" type="checkbox"/> No <input type="checkbox"/></td> </tr> <tr> <td>Crawl space <input type="checkbox"/> Slab on Grade <input type="checkbox"/></td> <td>Heating System: _____</td> </tr> <tr> <td>No. of Bedrooms _____</td> <td>Electric <input type="checkbox"/> Oil <input checked="" type="checkbox"/></td> </tr> <tr> <td>Height: _____</td> <td>Natural Gas <input type="checkbox"/></td> </tr> <tr> <td>Multi-family dwellings: _____</td> <td>Propane Gas <input type="checkbox"/></td> </tr> <tr> <td>No. of 1 BR units: _____</td> <td>Sprinkler system: <u>N/A</u> <input checked="" type="checkbox"/></td> </tr> <tr> <td>No. of 2 BR units: _____</td> <td>NFPA #13D <input type="checkbox"/></td> </tr> <tr> <td>No. of 3 BR units: _____</td> <td>NFPA #13R <input type="checkbox"/></td> </tr> <tr> <td>Other Structure: _____</td> <td>Other: _____</td> </tr> <tr> <td>Dimensions: _____</td> <td></td> </tr> <tr> <td>Footings: _____</td> <td></td> </tr> <tr> <td>Roof Height: _____</td> <td></td> </tr> <tr> <td>State Certified Modular <input type="checkbox"/></td> <td></td> </tr> <tr> <td>Manufactured Home <input type="checkbox"/></td> <td></td> </tr> </table>	<u>Building Characteristics</u>	<u>Utilities</u>	SF Dwelling <input checked="" type="checkbox"/> SF Townhouse <input type="checkbox"/>	Water Supply: _____	Depth _____ Width _____	Public <input type="checkbox"/> Private <input checked="" type="checkbox"/>	1st floor: _____	Sewage Disposal: _____	2nd floor: _____	Public <input type="checkbox"/> Private <input checked="" type="checkbox"/>	Basement: _____	Electric Yes <input checked="" type="checkbox"/> No <input type="checkbox"/>	Finished Basement <input type="checkbox"/> Unfinished Basement <input type="checkbox"/>	Gas Yes <input checked="" type="checkbox"/> No <input type="checkbox"/>	Crawl space <input type="checkbox"/> Slab on Grade <input type="checkbox"/>	Heating System: _____	No. of Bedrooms _____	Electric <input type="checkbox"/> Oil <input checked="" type="checkbox"/>	Height: _____	Natural Gas <input type="checkbox"/>	Multi-family dwellings: _____	Propane Gas <input type="checkbox"/>	No. of 1 BR units: _____	Sprinkler system: <u>N/A</u> <input checked="" type="checkbox"/>	No. of 2 BR units: _____	NFPA #13D <input type="checkbox"/>	No. of 3 BR units: _____	NFPA #13R <input type="checkbox"/>	Other Structure: _____	Other: _____	Dimensions: _____		Footings: _____		Roof Height: _____		State Certified Modular <input type="checkbox"/>		Manufactured Home <input type="checkbox"/>	
<u>Building Characteristics</u>	<u>Utilities</u>																																																																								
Height: _____	Water Supply: _____																																																																								
No. of stories: _____	Public <input type="checkbox"/> Private <input type="checkbox"/>																																																																								
Gross area, sq. ft. per floor: _____	Sewage Disposal: _____																																																																								
Use group: _____	Public <input type="checkbox"/> Private <input type="checkbox"/>																																																																								
Construction type: _____	Electric Yes <input type="checkbox"/> No <input type="checkbox"/>																																																																								
Reinforced Concrete <input type="checkbox"/>	Gas Yes <input type="checkbox"/> No <input type="checkbox"/>																																																																								
Structural Steel <input type="checkbox"/>	Heating System: _____																																																																								
Masonry <input type="checkbox"/>	Electric <input type="checkbox"/> Oil <input type="checkbox"/>																																																																								
Wood Frame <input type="checkbox"/>	Natural Gas <input type="checkbox"/>																																																																								
State Certified Modular <input type="checkbox"/>	Propane Gas <input type="checkbox"/>																																																																								
	Sprinkler system: <u>N/A</u> <input type="checkbox"/>																																																																								
	Full <input type="checkbox"/>																																																																								
	Partial <input type="checkbox"/>																																																																								
	Other Suppression <input type="checkbox"/>																																																																								
	# of Heads _____																																																																								
<u>Building Characteristics</u>	<u>Utilities</u>																																																																								
SF Dwelling <input checked="" type="checkbox"/> SF Townhouse <input type="checkbox"/>	Water Supply: _____																																																																								
Depth _____ Width _____	Public <input type="checkbox"/> Private <input checked="" type="checkbox"/>																																																																								
1st floor: _____	Sewage Disposal: _____																																																																								
2nd floor: _____	Public <input type="checkbox"/> Private <input checked="" type="checkbox"/>																																																																								
Basement: _____	Electric Yes <input checked="" type="checkbox"/> No <input type="checkbox"/>																																																																								
Finished Basement <input type="checkbox"/> Unfinished Basement <input type="checkbox"/>	Gas Yes <input checked="" type="checkbox"/> No <input type="checkbox"/>																																																																								
Crawl space <input type="checkbox"/> Slab on Grade <input type="checkbox"/>	Heating System: _____																																																																								
No. of Bedrooms _____	Electric <input type="checkbox"/> Oil <input checked="" type="checkbox"/>																																																																								
Height: _____	Natural Gas <input type="checkbox"/>																																																																								
Multi-family dwellings: _____	Propane Gas <input type="checkbox"/>																																																																								
No. of 1 BR units: _____	Sprinkler system: <u>N/A</u> <input checked="" type="checkbox"/>																																																																								
No. of 2 BR units: _____	NFPA #13D <input type="checkbox"/>																																																																								
No. of 3 BR units: _____	NFPA #13R <input type="checkbox"/>																																																																								
Other Structure: _____	Other: _____																																																																								
Dimensions: _____																																																																									
Footings: _____																																																																									
Roof Height: _____																																																																									
State Certified Modular <input type="checkbox"/>																																																																									
Manufactured Home <input type="checkbox"/>																																																																									

THE UNDERSIGNED HEREBY CERTIFIES AND AGREES AS FOLLOWS: (1) THAT HE/SHE IS AUTHORIZED TO MAKE THIS APPLICATION; (2) THAT THE INFORMATION IS CORRECT; (3) THAT HE/SHE WILL COMPLY WITH ALL REGULATIONS OF HOWARD COUNTY WHICH ARE APPLICABLE THERETO; (4) THAT HE/SHE WILL PERFORM NO WORK ON THE ABOVE REFERENCED PROPERTY NOT SPECIFICALLY DESCRIBED IN THIS APPLICATION; (5) THAT HE/SHE GRANTS COUNTY OFFICIALS THE RIGHT TO ENTER ONTO THIS PROPERTY FOR THE PURPOSE OF INSPECTING THE WORK PERMITTED AND POSTING NOTICES.

Victor James Arca Victor James Arca
 Applicant's Signature Print Name
 _____ Date 22 May 09
 Title/Company _____

Checks payable to: **DIRECTOR OF FINANCE OF HOWARD COUNTY**
 ** PLEASE WRITE NEATLY AND LEGIBLY. **
 FOR OFFICE USE ONLY

AGENCY	DATE	SIGNATURE APPROVAL	DPZ SETBACK INFORMATION	PROPERTY ID#
Land Development, DPZ			Front: _____	Filing fee \$ _____
State Highways			Rear: _____	Permit fee \$ _____
Building Official			Side: _____	Excise tax \$ _____
Dev. Engineering, DPZ			Side Sl: _____	Add'l per. fee \$ _____
Health	<u>5-22-09</u>	<u>Victor Arca</u>	All minimum setbacks met?	TOTAL FEES \$ _____
Fire Protection			YES <input type="checkbox"/> NO <input type="checkbox"/>	Sub-total paid \$ _____
Is Sediment Control approval required prior to issuance?			Is Entrance Permit required?	Balance due \$ _____
YES <input type="checkbox"/> NO <input type="checkbox"/>			YES <input type="checkbox"/> NO <input type="checkbox"/>	Check # _____
			Historic District?	Validation # _____
			YES <input type="checkbox"/> NO <input type="checkbox"/>	
CONTINGENCY CONSTRUCTION START: <input type="checkbox"/>			Lot Coverage for NewTown Zone _____	
ONE STOP SHOP: <input type="checkbox"/>			SDP/Red-line approval date _____	Accepted by _____
Distribution of Copies -	White: Building Official	Green: LDD, DPZ	Yellow: DED, DPZ	Pink: Health
				Gold: SHA

SITE PLAN ADDENDUM

00041130

Borrower ARCA, Victor & Virginia
 Property Address 16716 Frederick Road
 City MOUNT AIRY County HOWARD State MD Zip Code 21771
 Lender Suburban Federal Savings Bank

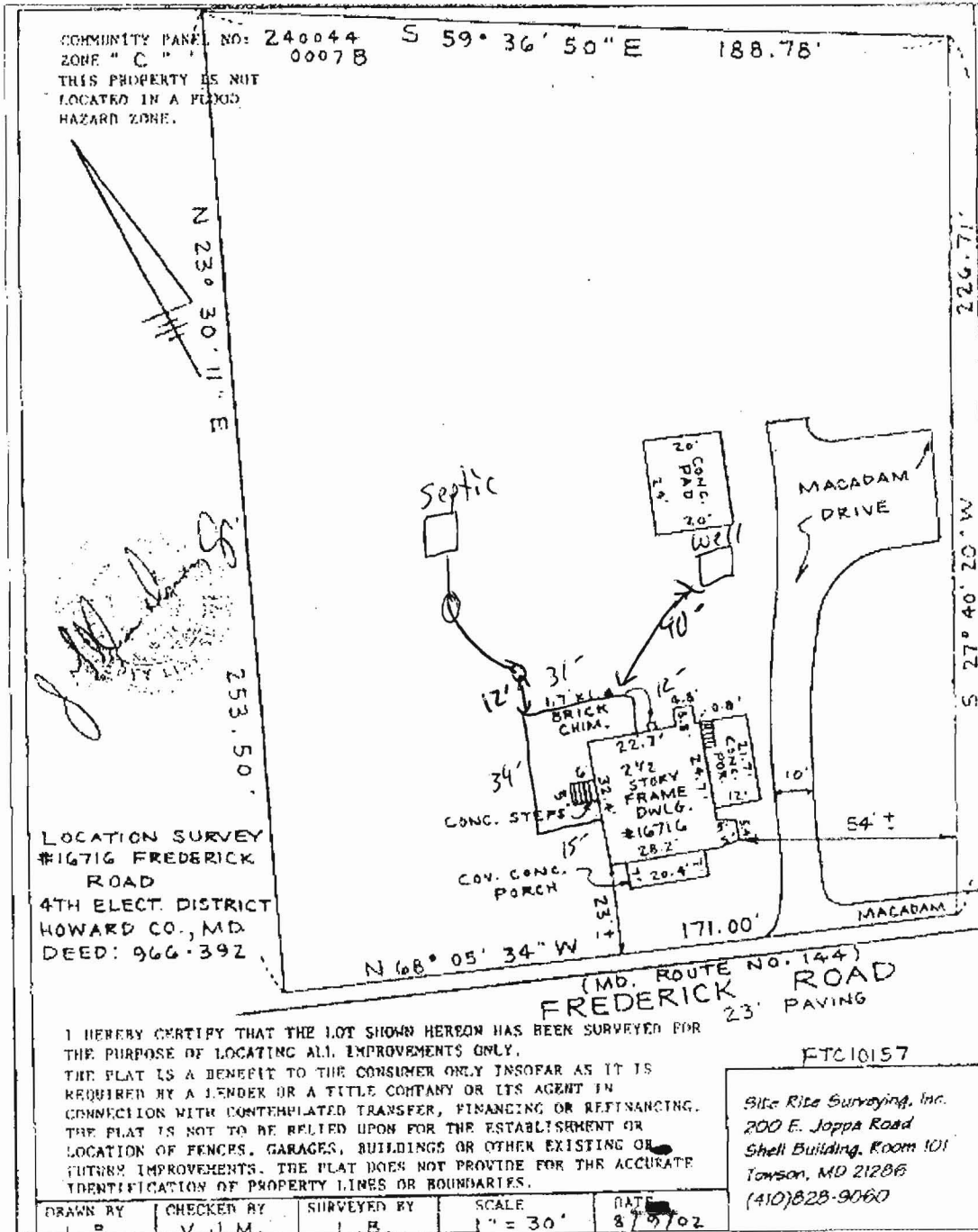

APPROVED

WALK-THRU BUILDING PERMIT

BP# _____ A# P503049
 APP. SAN HS DATE: 5-22-09
 DESC. OF WORK: 34 x 31' deck
as shown