

C1 3894

SEQUENCE NO. (MDE USE ONLY)

STATE OF MARYLAND WELL COMPLETION REPORT

THIS REPORT MUST BE SUBMITTED WITHIN 45 DAYS AFTER WELL IS COMPLETED.

(THIS NUMBER IS TO BE PUNCHED IN COLS. 3-6 ON ALL CARDS)

COUNTY NUMBER 519605-A

ST/CO USE ONLY DATE RECEIVED

DATE WELL COMPLETED

Depth of Well

PERMIT NO. FROM "PERMIT TO DRILL WELL"

02 28 04

22 200 26

40-94-3165

OWNER LAND MARKETING CONSULTANTS STREET OR RFD 10617 FREDERICK RD TOWN LISBON SUBDIVISION SECTION LOT PARCEL 2192

WELL LOG table with columns: DESCRIPTION, FEET (FROM, TO), check if water bearing. Rows include Top Soil, Brown Slate, Blue Slate, etc.

GROUTING RECORD form with fields for material type (CM, BC), bags, pounds, gallons, and depth of seal.

CASING RECORD form with fields for casing type (PL), nominal diameter (6), and total depth (42).

OTHER CASING (if used) form with fields for diameter and depth.

SCREEN RECORD form with fields for screen type (HO), diameter (38), and slot size (200).

PUMPING TEST form with fields for hours pumped (3), pumping rate (8.5), water level (45), and pump type (S).

PUMP INSTALLED form with fields for driller installed pump (NO), pump type (S), capacity (31), and pump horse power (37).

WELL HYDROFRACTURED (N), CIRCULAR APPROPRIATE LETTER (A, E, P), and I HEREBY CERTIFY statement.

DEPTH (nearest ft.) table with rows for casing height and screen diameter.

DRILLERS LIC. NO. M S D L L 2, DRILLERS SIGNATURE, and LIC. NO. D.

MDE USE ONLY (NOT TO BE FILLED IN BY DRILLER) with fields for T, W, Q, and other data.

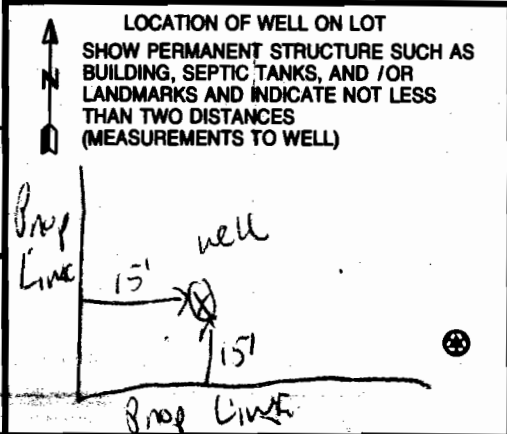

SITE SUPERVISOR (sign. of driller or journeyman responsible for sitework if different from permittee)

TELESCOPE CASING, LOG INDICATOR, and OTHER DATA fields.

B 1 9164 SEQUENCE NO. (MDE USE ONLY) STATE OF MARYLAND PERMIT TO DRILL WELL 520007 please print or type

STATE PERMIT NUMBER HO-94-3805
fill in this form completely

Date Received (APA) 12 23 03

OWNER INFORMATION
 8 MM DD YY 13
Land Marketing Consultants
 15 Last Name Owner First Name 34
3060 Rt. 99 Suite 220
 36 Street or RFD 55
Fleewood MD. 21738
 57 Town 70 State 72 Zip 76

B 3 LOCATION OF WELL
 8 COUNTY Howard 21
Pickett Prop.
 23 SUBDIVISION 42
 SECTION 44 46 LOT Parcel 2A-2
 44 46 48 50
LISBOW
 52 NEAREST TOWN 71
 MILES FROM TOWN (enter 0 if in town) 1 M I
 73 76 77 78

DRILLER INFORMATION
Ralph E. MAYNE MSD 117
 76 License No. 81
Ralph Mayne Inc
 Firm Name
17024 Handy Rd Mt Airy MD. 21771
 Address
Ralph E Mayne 12-11-03
 Signature Date

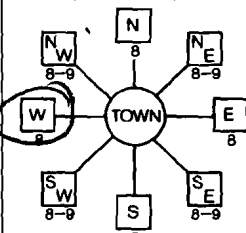
B 4 DIRECTION OF WELL FROM TOWN (CIRCLE BOX)

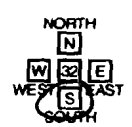

11 NEAR WHAT ROAD MD. 144 30
 ON WHICH SIDE OF ROAD (CIRCLE APPROPRIATE BOX)

 34 350 37 DISTANCE FROM ROAD
 ENTER FT OR MI 38 39
 TAX MAP: 7 BLK: 4 PARCEL 2192

B 2 WELL INFORMATION
 APPROX. PUMPING RATE (GAL. PER MIN.) 5
 8 12
 AVERAGE DAILY QUANTITY NEEDED (GAL. PER DAY) 500
 14 20

USE FOR WATER (CIRCLE APPROPRIATE BOX)
 DOMESTIC POTABLE SUPPLY & RESIDENTIAL IRRIGATION
 FARMING (LIVESTOCK WATERING & AGRICULTURAL IRRIGATION)
 INDUSTRIAL, COMMERCIAL, DEWATERING
 PUBLIC WATER SUPPLY WELL
 TEST, OBSERVATION, MONITORING
 GEO-THERMAL

NOT TO BE FILLED IN BY DRILLER HEALTH DEPARTMENT APPROVAL 519605-A
HOWARD 13
 COUNTY NAME COUNTY NO.
 STATE SIGNATURE INSERT S →
 DATE ISSUED 010704 [Signature] 1/7/05
 43 MM DD YY 48 CO SIGNATURE EXP. DATE
 NORTH GRID 549 000 EAST GRID 774 000
 50 55 57 63

APPROXIMATE DEPTH OF WELL 150 FEET
 24 28
 APPROXIMATE DIAMETER OF WELL 6" NEAREST INCH

SHOW MAJOR FEATURES OF BOX & LOCATE WELL WITH AN X

SOURCES OF DRILLING WATER
 1. well
 2.
 3.

WRITE THE BOX NUMBER FROM THE MAP HERE
 E 549
 N 550
 000
 000

METHOD OF DRILLING (circle one)
 BORED (or Auger'd) JETTED Jetted & DRIVEN
 AIR-ROTary AIR-PERCussion ROTARY (Hydraulic Rotary)
 30 37
 CABLE REVERSE-ROTary DRIVE-POINT
 other _____

REPLACEMENT OR DEEPEMED WELLS (CIRCLE APPROPRIATE BOX)
 THIS WELL WILL NOT REPLACE AN EXISTING WELL
 THIS WELL WILL REPLACE A WELL THAT WILL BE ABANDONED AND SEALED
 THIS WELL WILL REPLACE A WELL THAT WILL BE USED AS A STANDBY-CONTACT LOCAL APPROVING AUTHORITY FOR POLICY ON STANDBY WELLS
 THIS WELL WILL DEEPEM AN EXISTING WELL
 PERMIT NUMBER OF WELL TO BE REPLACED OR DEEPEMED (IF AVAILABLE) 41 _____ 52

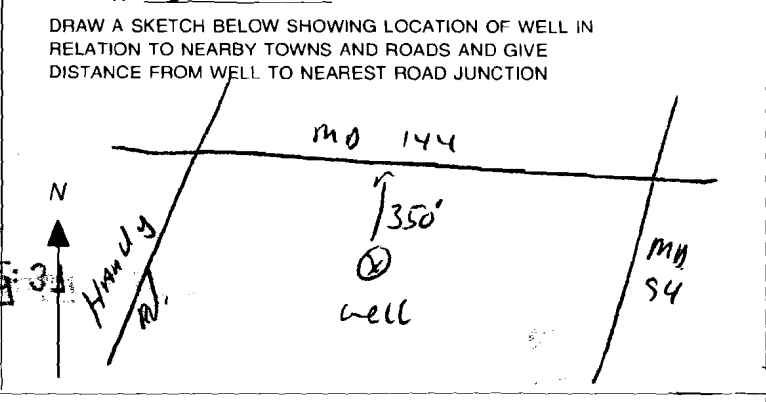

Not to be filled in by driller (MDE OR COUNTY USE ONLY)
 APPROX. PERMIT NUMBER _____
 PERMIT No. HO-94-3805
 70 71 72 73 74 75 76 77 78 79

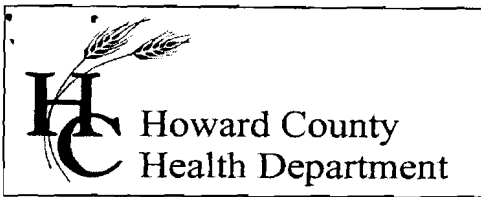

3525 H Ellicott Mills Drive, Ellicott City, MD 21043
(410) 313-1771 Fax (410) 313-2648
TDD (410) 313-2323 Toll Free 1-866-313-6300
website: www.hchealth.org

Penny E. Borenstein, M.D., M.P.H., Health Officer

March 1, 2005

Catoctin Homes, Inc.
P.O. Box 512
Ellicott City, MD 21041

SENT VIA FACSIMILE 410-772-5805

RE: Pickett Property, Lot 3
16621 Frederick Road
Mt. Airy, MD 21771
BP #: B00146536
Well Permit # HO-94-3865

Dear Sirs:

This is to advise you that the septic system for the above referenced property has been installed and inspected. **Final approval of the septic system was granted on 08/06/2004. Final approval of the well line connection to the dwelling was approved on 07/27/2004.**

The water sample results indicate that the water samples submitted for testing were free of coliform and fecal coliform bacteria at the time of sampling and are bacteriologically safe for drinking. The water sample results were found to be in compliance with COMAR water quality standards.

INTERIM CERTIFICATE OF POTABILITY

This certifies that the initial sampling requirements of COMAR 26.04.04 "Well Regulations" have been met for the water supply system installed under well permit #HO-94-3865. Although the submitted sample results are in compliance with COMAR standards, the Health Department does not guarantee water supplies. Based upon satisfactory investigation and evaluation, the Howard County Health Department as authorized by the Maryland Department of the Environment accepts this well system as required by COMAR 26.04.04.

This certificate may become final upon completion of the second bacteriological test, which is to be taken by the county health department within six months of receipt of this letter. **Please contact (410) 313-1773 to schedule a final water sample appointment. Currently, there is no charge for this final sampling.**

Date of Water Sample(s): 02/24/2005
Date of Well Completion: 02/26/2004

Approving Authority,

Brian Baker, R. S.

Well & Septic Program

cc: Building Inspector's Office
Community Health Services
File

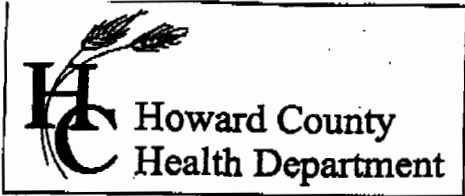

3525 H Ellicott Mills Drive • Ellicott City, MD 21043
(410) 313-2640 Fax (410) 313-2648
TDD (410) 313-2323 Toll Free 1-866-313-6300
website: www.hchealth.org

Penny E. Borenstein, M.D., M.P.H., Health Officer

ATTENTION WELL DRILLERS!!! *Map 7, Parcel 219-2*

When submitting a well application for a new or replacement well, please indicate one of the following:

- The well site has been staked by LDE on 11/26/03 and is ready for site inspection.
- _____ will call the Health Department for a time to meet in the field to verify a well location.
- Site plan for new well is attached to well permit application.

Please attach this sheet when submitting your green application. This should help improve communication allowing a more timely service for our citizens.

KN

FILE INQUIRY FORM

Property Address: 16021 Frederick Rd.

11⁰⁰

3/16/04 Called Chris Reid @ PHRA and
told him I needed well reification of
tag number on plan. Also that I
cannot build up permit by ~~structure~~
~~structure~~ through septic easement.

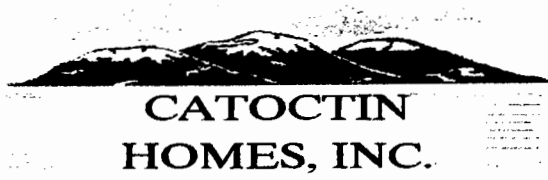

**CATOCTIN
HOMES, INC.**

P.O. Box 512 Ellicott City, Maryland 21041

Phone: (410)772-5804

Fax: (410)772-5805

August 2, 2004

Howard County, Maryland
Health Department
Ellicott City, MD 21043

RE: Building permit *B146535 16609 Frederick Road and
Building permit *B146536 16621 Frederick Road

Dear Sirs,

This letter is to request a variance from the 30' well setback requirements for the well locations from the foundation locations on the above referenced properties as follows. At 16609 Frederick Road we are requesting a variance from 30' to 25' and on 16621 Frederick Road we are requesting a variance from 30' to 27'. If you need any additional information please contact our office.

Sincerely,

Phillip G. Paradis
Vice President

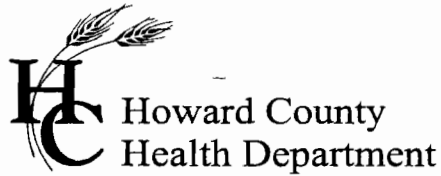

3525 H Ellicott Mills Drive, Ellicott City, MD 21043
(410) 313-2640 Fax (410) 313-2648
TDD (410) 313-2323 Toll Free 1-866-313-6300
website: www.hchealth.org

Penny E. Borenstein, M.D., M.P.H., Health Officer

August 4, 2004

Catoctin Custom Homes, Inc.
Att: Philip Paradis
P.O. Box 512
Ellicott City, MD 21401

RE: 16621 Frederick Road

Dear Sirs,

We have received a variance requesting the required 30' setback to a foundation for a well at the above referenced property be waived to 27'. This agency will grant your **approval** for the variance at the property.

Any questions regarding this decision may be directed to the Well and Septic Program of the Howard County Health Department.

Respectfully,

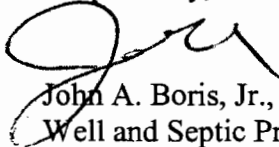

John A. Boris, Jr., R.S., Director
Well and Septic Program

cc: File

LIBER 355 PAGE 319

P 219-2

THIS DEED

Made this 7th day of July, in the year nineteen hundred and sixty, by Matthew Pickett of Howard County, in the State of Maryland,

WITNESSETH, that in consideration of Five Dollars and other good and valuable considerations, the said Matthew Pickett does grant and convey unto Clarence E. Pickett and Katherine K. Pickett, his wife, as tenants by the entirety, in fee simple, all that piece or parcel of land situate and lying near Poplar Springs, in the Fourth Election District of said Howard County, which, according to a survey made by J. Harry Koller, Registered Land Surveyor, on March 16, 1957, is more particularly described as follows, that is to say:

BEGINNING for the same at an iron pin set at the end of the 1st, or ^{208.725} South 68 degrees 30 minutes East 12.65 perches, line of the tract of land described in the deed from George W. Molesworth and Susie Molesworth to the said Matthew Pickett, dated October 18, 1912, and recorded among the Land Records of said Howard County in Liber W.W. L. C. No. 94, Folio 19, etc., thence running with a part of the North 30 degrees 30 minutes East 50 perches line of said deed, (1) North 30 degrees 30 minutes East 193.295 feet, to a stake formerly set for the Southwest corner of the parcel of land conveyed to Clarence E. Pickett and wife, by deed dated May 19, 1948, and recorded among said Land Records in Liber B.M., Jr., No. 204, Folio 561, etc., thence running with the said parcel, reversely, (2) South 63 degrees 35 minutes East 105 feet; thence running by two lines of division, (3) South 30 degrees 30 minutes West 193.295 feet, to an iron pin; thence (4) North 63 degrees 35 minutes West 105 feet, to the place of beginning; containing 0.455 of an acre of land, more or less.

BEING part of the land, which, by the deed dated and recorded as afore said, was granted and conveyed by the said George W. Molesworth and Susie Molesworth to the said Matthew Pickett, in fee simple:

TOGETHER WITH the buildings and improvements thereon and all and every the rights and appurtenances thereto belonging or in anywise appertaining.

TO HAVE AND TO HOLD said land and premises unto and to the proper use and benefit of the said Clarence E. Pickett and Katherine M. Pickett, as tenants