

# APPLICATION

A 28130

P \_\_\_\_\_

## SEWAGE DISPOSAL TESTING

STATE OF MARYLAND - DEPARTMENT OF HEALTH AND MENTAL HYGIENE

HOWARD COUNTY HEALTH DEPARTMENT  
ENVIRONMENTAL HEALTH SERVICES  
P O BOX 476, ELLICOTT CITY, MARYLAND 21043  
TELEPHONE: 465-5000, EXT. 356

DISTRICT 4th

DATE 6/2/78

TO: THE COUNTY HEALTH OFFICER  
ELLICOTT CITY, MARYLAND

I, HEREBY, APPLY FOR THE NECESSARY TEST IN ORDER TO CONSTRUCT (OR RECONSTRUCT) A SEWAGE DISPOSAL SYSTEM.

PROPERTY OWNER Mr. + Mrs. Mark J. McNeill  
Howard Associates

ADDRESS P.O. Box 198  
West Friendship, Maryland 21794 PHONE 489-4376

PROPERTY LOCATION:

SUBDIVISION Lower Trail LOT NO. 2

ROAD AND DESCRIPTION 16480 Route 144

SIZE OF LOT 5.00 acres m/l. TYPE BLDG. 3 or 4 bedrooms  
NUMBER OF BEDROOMS

IF NOT SINGLE RESIDENCE DESCRIBE \_\_\_\_\_

THE SYSTEM INSTALLED UNDER THIS APPLICATION IS ACCEPTABLE ONLY UNTIL PUBLIC FACILITIES BECOME AVAILABLE.

SIGNATURE OF APPLICANT /s/ Joel Abramson BLDG. PERMIT SIGNED AND RETURNED 8/31/80 BP# 34527

APPROVED BY Raymond Hodges FOR Dry Well DATE 4/2/80  
(KIND OF SYSTEM)

REJECTED BY \_\_\_\_\_ FOR \_\_\_\_\_ DATE \_\_\_\_\_  
(KIND OF SYSTEM)

HOLD PENDING FURTHER TESTS F. Skinner DATE 6/30/78

REASONS FOR REJECTION OR HOLDING 8/6/79 PERC OK Hold for Cert for Holes RH

4/16/80 PLAT HAS BEEN SIGNED RH BLDG. PERMIT SIGNED AND RETURNED 3/2/84

BLDG. PERMIT SIGNED AND RETURNED 6/2/83  
BP 12238 (Pole shed) Serial # 57779 SFD

# THIS IS NOT A PERMIT

SEE PLAT FOR HOLES

(5)(6)(7)(8)

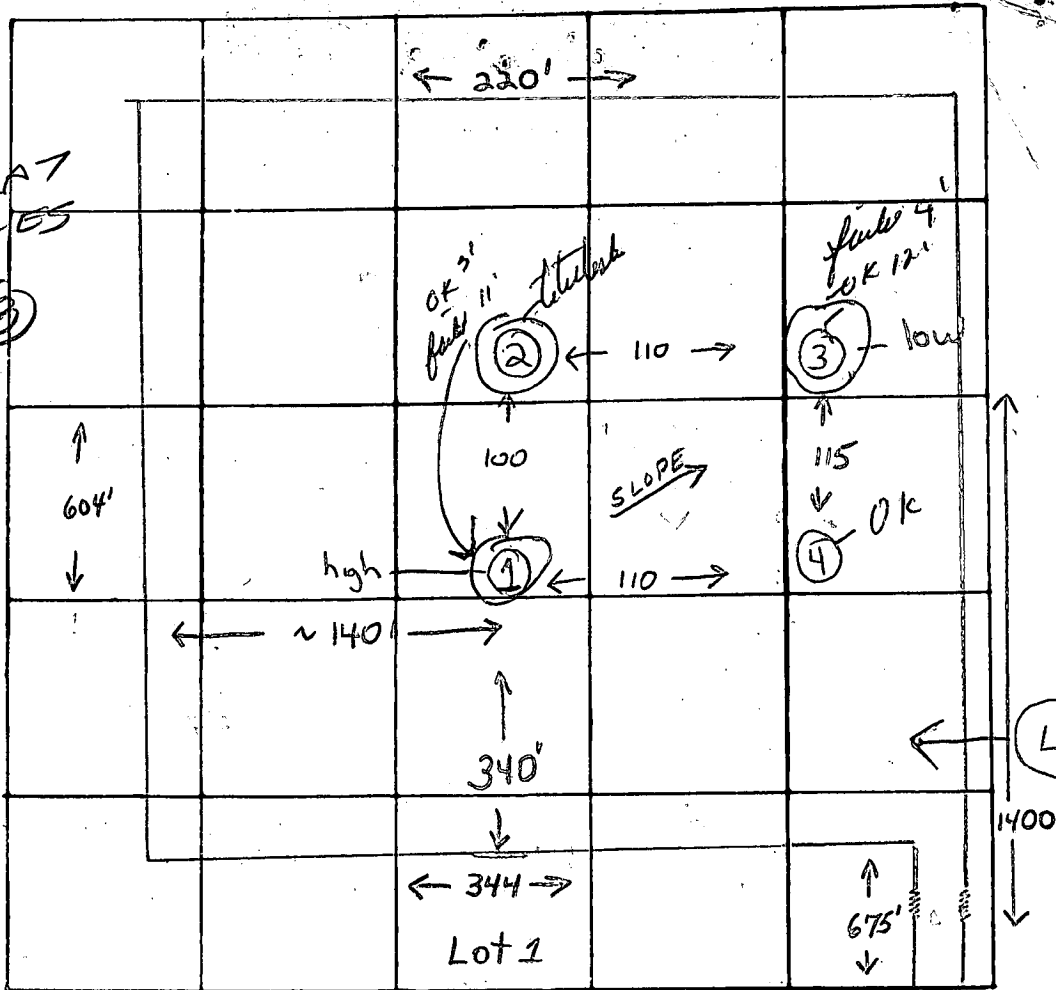

INDICATE NORTH - NAME ADJOINING ROADWAY AS BASE LINE

MD. RTE #144

← W

E →

DATE	TEST NO.	DEPTH	PRE-WET		TEST - 1" DROP		TIME
			START	STOP	START	STOP	
8/16/79	1s-high	3	1625	1632	1632	1642	10
	1d	11"	1624	1640	1/4" drop failed		hard bitm
	4s	3'	1559	1602	1602	1607	5
	4d	12'	1559	1610	1610	1628	18
	3s-low	4'	1606	1630	pull at 3/4" drop failed		
	3d	12'	1606	1614	1614	1630	16
	2 visual	11'	clay to	3' silty loam	below	hard	bottom
8/16/79	5 S	2 1/2	1107	1115	1115	1128	13
	5 P	9 1/2	1110	1115	1115	1120	5
	5 V						
	6 S	2 1/2	1123	1126	1126	1130	4
	6 D	10	1123	1126	1126	1134	8
	7 S	3	1135	1136	1136	1141	5
8/16/79	7 D	10 1/2	1154	1200	1200	1210	10

REMARKS

5 V 11 1/2 TOP 1 FT CLAY SANDY SHALE BOT 9 FT  
 6 V 12 ALL SILTY SANDY  
 7 V 11 1/2 ALL SHALES SANDY low  
 8 V 12 ALL SHALES SANDY

TESTED BY

GLK & FS

ALSO PRESENT:

P. Lendrum

8/16/79-RIT  
 Canyon to 3-4 weathered surface below  
 8/16/79 K. ALLEN