

4/1/78
before noon please

PERMIT

SEWAGE DISPOSAL SYSTEM

MARYLAND STATE DEPARTMENT OF HEALTH*

HOWARD COUNTY

ELLCOTT CITY

DISTRICT 4th

DATE 3/10/78

4/1/78 P.C.O.
P. 27650 P.C.O.
A 23278 ✓

622

6/5/78

INDEXED

Howard Edwards IS PERMITTED TO INSTALL X ALTER

ADDRESS 6645 Mink Hollow Road, Highland, Md. PHONE _____

SUBDIVISION _____ ROAD Route 144 LOT 10

PROPERTY OWNER Hilliard & Barbara Thurber

ADDRESS P.O. Box 411, Silver Spring, Md.

SPECIFICATIONS 5 bedrooms

SEPTIC TANK CAPACITY 1500 ✓ GALLONS

DRAIN FIELD _____ DEPTH _____ FEET, BOTTOM AREA _____ SQ. FT.

DEEP TRENCH _____ DEPTH _____ FEET, BOTTOM AREA _____ SQ. FT.

SEEPAGE PITS _____ ABSORBENT SIDE-WALL AREA 135 SQ. FT. per bedroom

INLET PIPE 3 FT. BELOW ORIGINAL GRADE. MAXIMUM DEPTH 10 FT. BELOW ORIGINAL GRADE

EFFECTIVE DEPTH AT _____ FT. BELOW ORIGINAL GRADE.

LOCATE DISPOSAL AREA 195 FT. FROM front LOT LINE AND 270 FT. FROM right LOT LINE AS SEEN WHEN FACING LOT FROM Route 144.

PLANS APPROVED BY Frank Skinner DATE 1/17/78

COVER NO WORK UNTIL INSPECTED AND APPROVED.

NEITHER THE HOWARD COUNTY COUNCIL NOR THE HEALTH DEPARTMENT IS RESPONSIBLE FOR THE SUCCESSFUL OPERATION OF ANY SYSTEM.

NOTE: IF TRENCH IS USED CALL FOR INSPECTION BEFORE PLACING GRAVEL IN TRENCH.

NOTE: NO DRY WELL SHALL EXCEED 16 FOOT IN DIAMETER.

NOTE: ALL PIPE FROM HOUSE TO DISPOSAL AREA MUST BE CAST IRON.

PERMIT VOID AFTER THREE YEARS.

NOTE: INSTALL STAND PIPE ON SEPTIC TANK AND DRY WELL. STAND PIPES MUST BE 6 INCHES IN DIAMETER. CAST IRON, CONCRETE OR TERRA COTTA ACCEPTED.

***INSTALLER IS RESPONSIBLE FOR OBTAINING FINAL APPROVAL ON THIS PERMIT.**

A 23278

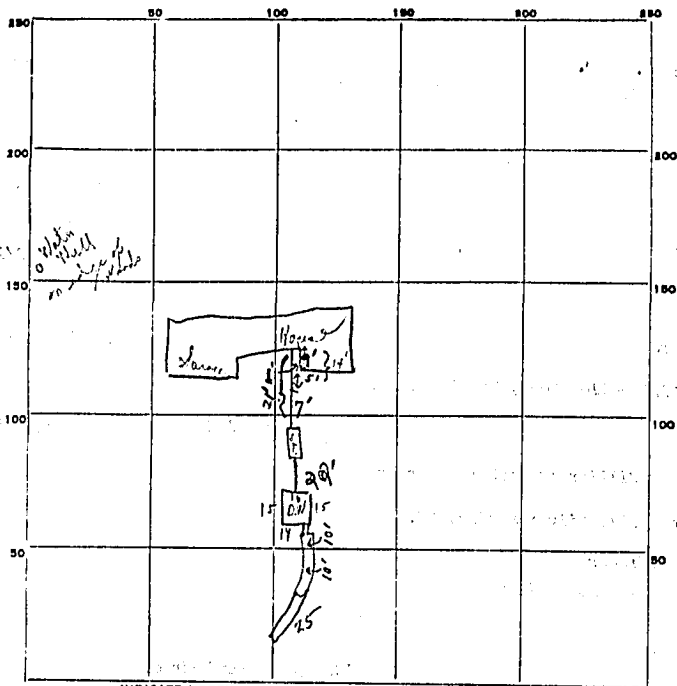

INDICATE NORTH - NAME ADJOINING ROADWAY AS BASE LINE.

PERMIT CARD ① 6/1/78 W.S.O. ② 6/1/78 Y.C. ③ 6/1/78 Y.C. S.T. D.W.
 SEPTIC TANK, LEVEL ok CLEANOUTS ② ok ③ ok
 DISTRIBUTION BOX, LEVEL N/A

Trench
 TILE-FIELD, DEPTH 10 FT. TRENCH WIDTH — FT.
 GRAVEL DEPTH 1 +' IN. TOTAL LENGTH 41 FT. 287
 NUMBER OF TRENCHES 1 TOTAL BOTTOM AREA —
 SEEPAGE PITS, INSIDE DIAMETER 60 FT. DEPTH BELOW INLET 7 1/2 FT. ③ 450
 ABSORBENT AREA 737 1/2 SQ. FT.

REMARKS 6/1/78 ① Trench ok for a trench; gave ok to connect
pipes to septic tank leave area 3' from
to check concrete around pipe at section particularly
② Pipe in ok to cover to dig well; No record in this
stop at demand 1/2 trench. ③ Must dig pipe work at new casing
3' deep; needs 15' more in trench with c.R. of
20' of trench. ok to connect last
 DATE SYSTEM APPROVED 6/5/78 INSPECTOR Richard D. [Signature]

2/21/78
HHS

- First Floor 570'
- Base of floor 581'
- Top of House 579'
- Level of roof 579'
- Top of tank 582'
- Level of top well 578'
- Level of line of Rec. 581'
- Level of well 591'
- Level of well 591'

R. Rollins
FS

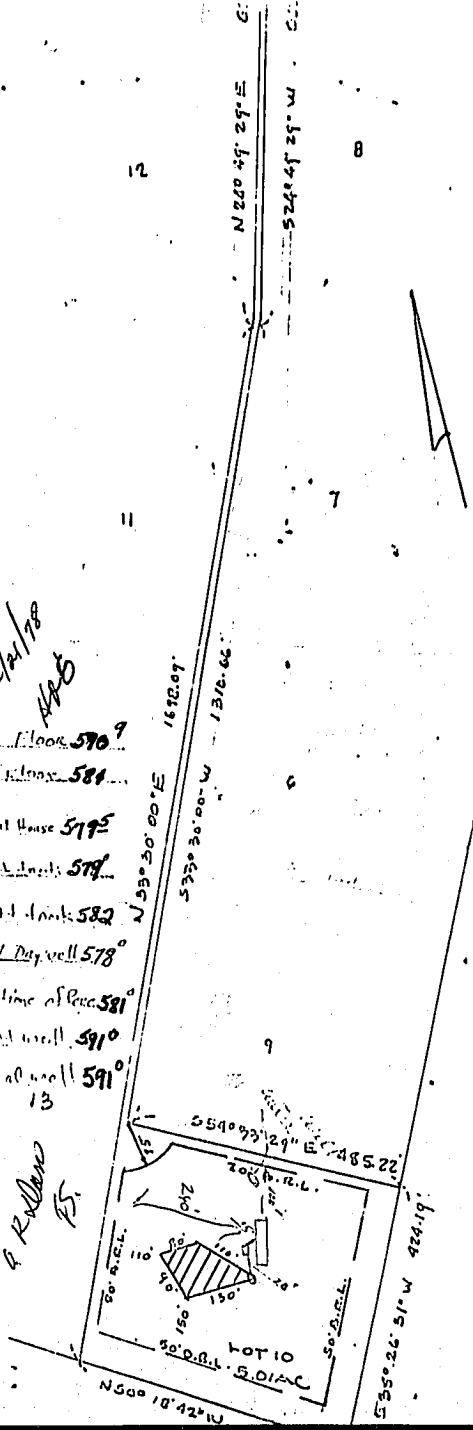

FIELD LOCATED PERC HOLES
LOT 10 "STANLEY MILLER PROPERTY" PLAT #3721 14th ELECTION DISTRICT HOWARD COUNTY, MARYLAND SCALE 1"=200' DEC. 16, 1977
THE LOT SHOWN HEREON COMPLIES WITH THE MINIMUM OWNERSHIP WIDTH AND LOT AREA AS REQUIRED BY THE MARYLAND STATE DEPARTMENT OF HEALTH AND MENTAL HYGIENE.
APPROVED FOR PRIVATE WATER AND PRIVATE SEWAGE SYSTEMS. HOWARD COUNTY HEALTH DEPARTMENT
<i>Robert F. Quinn</i> 12-22-78 COUNTY HEALTH OFFICER DATE