



PRELIMINARY

APPLICATION

A 23278

6/17/76

SEWAGE DISPOSAL TESTING

P _____

9:30 A.M. STATE OF MARYLAND - DEPARTMENT OF HEALTH AND MENTAL HYGIENE

HOWARD COUNTY HEALTH DEPARTMENT 3B, R. 4B, R. DISTRICT 4th
 ENVIRONMENTAL HEALTH SERVICES 100 gal. septic tank 1250 gal. septic tank
 P. O. BOX 476, ELLICOTT CITY, MARYLAND 21043 DRYWELL TO HAVE 135 SQ. FT. EFFECTIVE
 TELEPHONE: 483-9000, EXT. 356 DATE 5/19/76

sidewall absorption area, perked room to begin below the first 3 ft. of non-porous soil. Maximum depth permitted for drywell is 10 ft below original grade. Place the drywell 19.5 ft. from the front lot line and 2.70 ft from the right side line, as seen when facing the property from Md. Rte 144.

TO: THE COUNTY HEALTH OFFICER
ELLICOTT CITY, MARYLAND

I, HEREBY, APPLY FOR THE NECESSARY TEST IN ORDER TO CONSTRUCT (OR RECONSTRUCT) A SEWAGE DISPOSAL SYSTEM.

PROPERTY OWNER William & Barbara Thurber Kenneth & Stanley Miller property - (Contract-Purchaser - Patricia Hopkins)

ADDRESS 675 Route 27, Mt. Airy, Maryland PHONE 795-4048

PROPERTY LOCATION: P.O. Box 4111, Silver Spring, Md. 384-6246

SUBDIVISION _____ LOT NO. 10

ROAD AND DESCRIPTION Route 144 - one mile west of Lisbon on left.

SIZE OF LOT 5.01 acres Plus or Minus TYPE BLDG. 3 or 4 bedrooms
NUMBER OF BEDROOMS

IF NOT SINGLE RESIDENCE DESCRIBE _____

THE SYSTEM INSTALLED UNDER THIS APPLICATION IS ACCEPTABLE ONLY UNTIL PUBLIC FACILITIES BECOME AVAILABLE.

SIGNATURE OF APPLICANT William A. Dwyer

APPROVED BY Frank Skinner FOR drywell DATE 1/17/78
(KIND OF SYSTEM)

REJECTED BY _____ FOR _____ DATE _____
(KIND OF SYSTEM)

HOLD PENDING FURTHER TESTS _____ DATE _____

REASONS FOR REJECTION OR HOLDING Unit is not in correct hole location

BLDG. PERMIT SIGNED
AND RETURNED 2/22/78
serial # 34765

THIS IS NOT A PERMIT

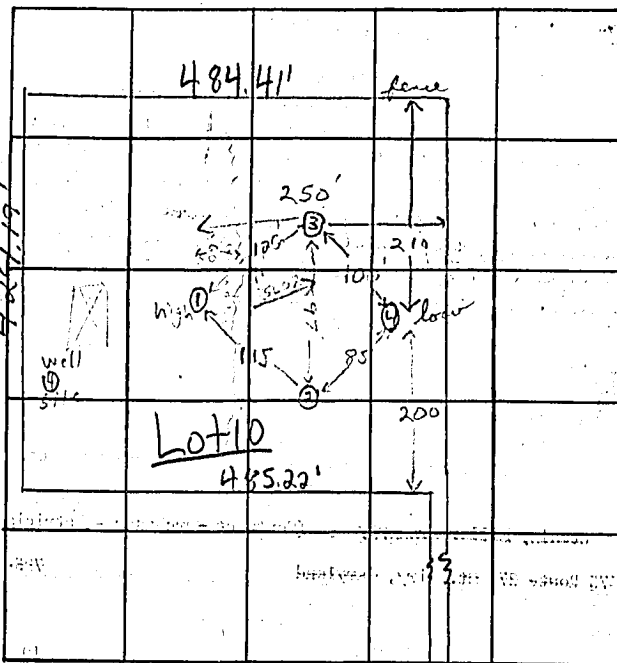
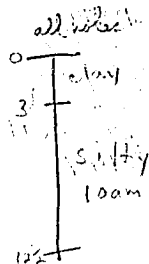

INDICATE NORTH - NAME ADJOINING ROADWAY AS BASE LINE.

← EAST Rte 144 West →

DATE	TEST NO.	DEPTH	PRE-WET		TEST - 1" DROP		TIME	
			START	STOP	START	STOP		
6/17/76	1 high	3 1/2'	11:03	11:09	11:09	11:19	10 min	
	1A	12'	11:04	11:09	11:09	11:18	4 min	
	2	11 1/2'	Clay top 3' & silty loam below					
	3	3'	11:15	11:16	11:16	11:18	2 min	
	3A	11'	11:14	11:17	11:17	11:23	6 min	
	4 low	3'	11:22	11:24	11:24	11:26	2 min	
	4A	12 1/2'	11:22	11:24	11:24	11:30	6 min	
	3B	13'	Visual: silty loam down hole					

REMARKS high hole (Dinwoods), (2) (3) (4) Dore in field

TYPE OF SOIL clay to 3'; silty loam below

TESTED BY FS & R.B. ALSO PRESENT: H. Pickett