

PERMIT

SEWAGE DISPOSAL SYSTEM

DEPARTMENT OF HEALTH AND MENTAL HYGIENE

P 48987

A REPAIR

DISTRICT _____

HOWARD COUNTY HEALTH DEPARTMENT

BUREAU OF ENVIRONMENTAL HEALTH

~~XXXXXXXX~~ 313-2640

JOB COMPLETE

DATE 3/2/93

*NO REPAIR
NEEDED*

DATE SYSTEM APPROVED 4/20/93

INSPECTOR M. R. P. Kim

INDEXED

Fogle's Septic Clean IS PERMITTED TO INSTALL _____ ALTER X

ADDRESS 558R Obrecht Road, Sykesville, Maryland 21784 PHONE 795-5674

SUBDIVISION _____ LOT _____ ROAD 16333 Frederick Road

PROPERTY OWNER Gerald Austin - Michael Kreischer

ADDRESS 16333 Frederick Road

SEPTIC TANK CAPACITY 1250 GALLONS

NUMBER OF BEDROOMS 4

_____ SQUARE FEET PER BEDROOM

LINEAR FEET OF TRENCH REQUIRED _____

REPAIR - PURPOSE - OVERFLOWING CESSPOOL. _____ 03/01/93

PLANS APPROVED BY _____ DATE _____

COVER NO WORK UNTIL INSPECTED AND APPROVED

NEITHER THE HOWARD COUNTY COUNCIL NOR THE HEALTH DEPARTMENT IS RESPONSIBLE FOR THE SUCCESSFUL OPERATION OF ANY SYSTEM

NOTE: CLEANOUT REQUIRED EVERY 70 FEET OF SEWER LINE AND/OR AT 90° SWEEPS IN LINES FROM HOUSE TO DRAIN FIELDS, 90° ELBOWS NOT ACCEPTABLE.

NOTE: ALL PARTS OF SEPTIC SYSTEMS (I.E. TANK, DISTRIBUTION BOX TRENCHES) TO BE 100 FEET FROM WELL (UNLESS OTHERWISE SPECIFICALLY AUTHORIZED)

NOTE: IF DEEP TRENCH(ES) ARE USED CALL FOR INSPECTION BEFORE AND AFTER PLACING GRAVEL IN TRENCH(ES)

NOTE: NO DRY WELL SHALL EXCEED 15 FOOT IN DIAMETER NO ABSORPTION TRENCH TO EXCEED 100 FEET IN LENGTH

NOTE: ALL PIPE FROM HOUSE TO SEPTIC TANK MUST BE CAST IRON OR SCHEDULE 35/40 PVC OR ABS

PERMIT VOID AFTER TWO YEARS

NOTE: INSTALL STAND PIPE ON SEPTIC TANK AND DRY WELL STAND PIPES MUST BE 6 INCHES IN DIAMETER CAST IRON. CONCRETE OR TERRA COTTA OR PVA OR ABS ACCEPTED. IF TOP OF SEPTIC TANK IS DEEPER THAN 3 FEET. MANHOLE TO GRADE REQUIRED.

NOTE: DISTRIBUTION BOXES MUST HAVE BAFFLES

***INSTALLER IS RESPONSIBLE FOR OBTAINING FINAL APPROVAL ON THIS PERMIT**

**OLD PERMIT SIGNED
AND RETURNED 4/8/98
B0011637 Dining Rm**

A
48987

*4/50/93
AM*

NOT TO SCALE

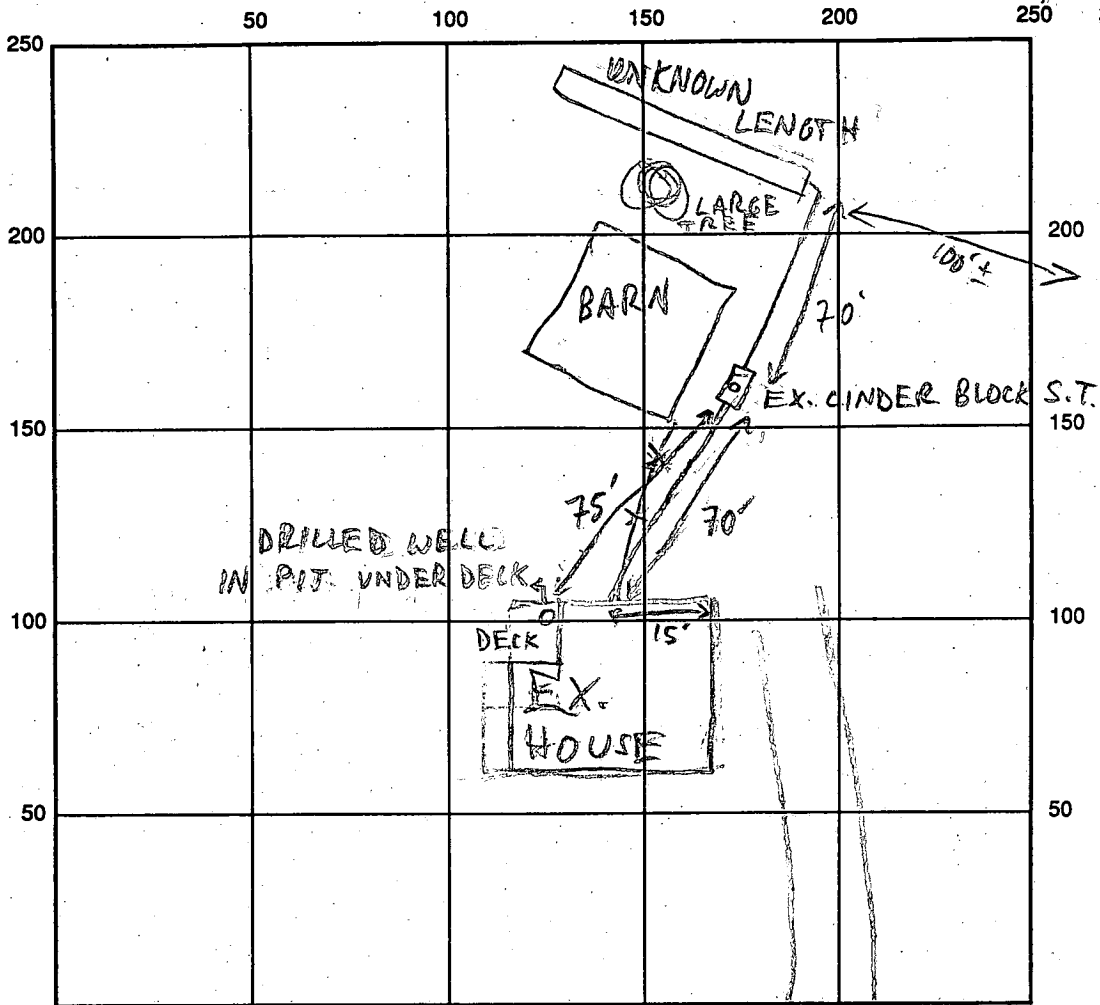

FRED RD

INDICATE NORTH - NAME ADJOINING ROADWAY AS BASE LINE

SEPTIC TANK LEVEL _____ CLEANOUTS _____

DISTRIBUTION BOX LEVEL _____

DRAIN FIELD/TITLE DEPTH _____ FT. TRENCH WIDTH _____ FT. INLET DEPTH _____ FT.

EFFECTIVE GRAVEL DEPTH _____ FT. TOTAL LENGTH _____ FT.

NUMBER OF TRENCHES _____ ONE SIDEWALL/BOTTOM AREA _____ SQ. FT.

DRYWALL INSIDE DIAMETER _____ FT. EFFECTIVE DEPTH BELOW INLET _____ FT.

ABSORBENT AREA _____ SQ. FT.

REMARKS: 4/20/93 REPAIR EXPECTED, NOT NEEDED; CLOGGED LINES REPLACED; TRENCH LENGTH UNKNOWN MR

DATE SYSTEM APPROVED 4/20/93 INSPECTOR M. Riskin

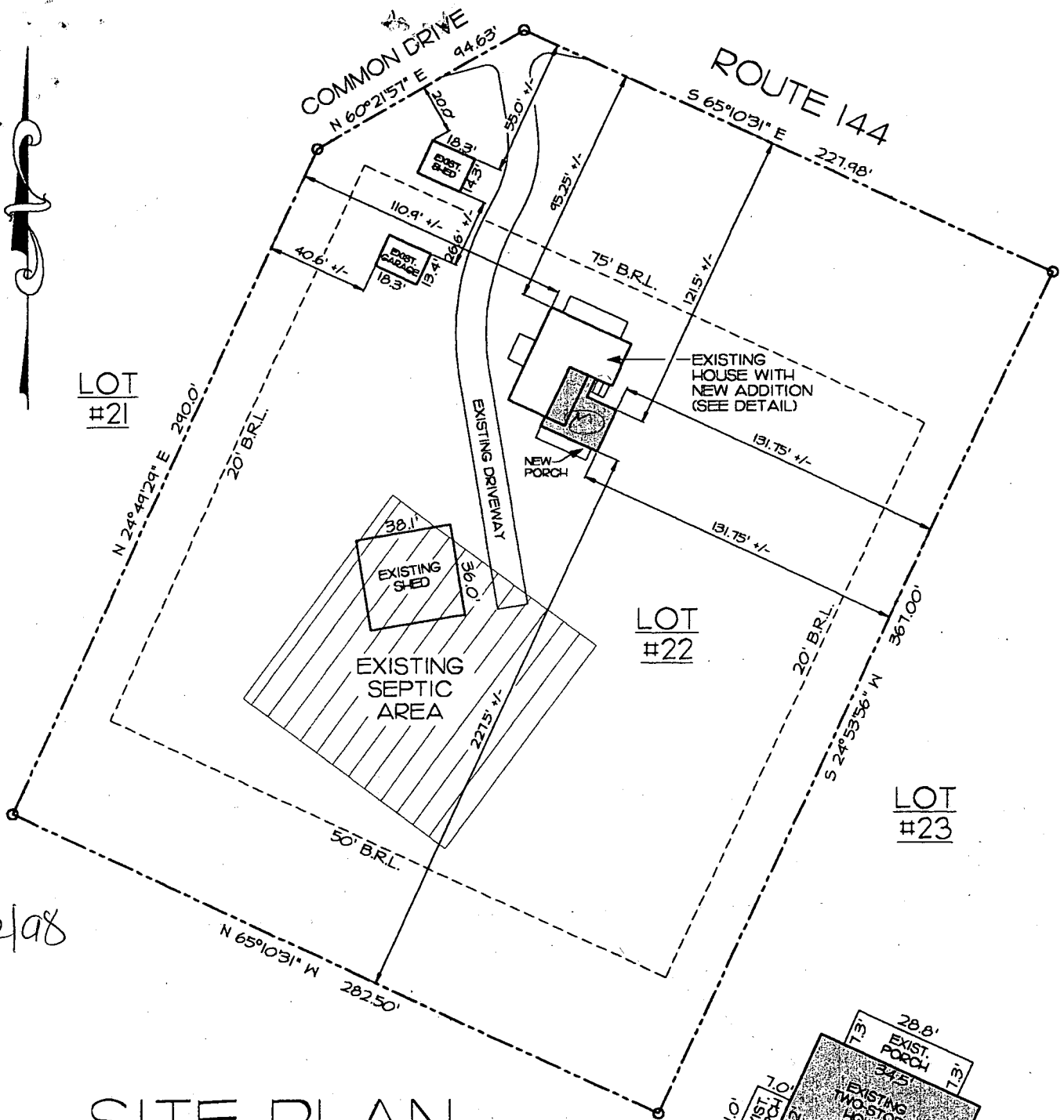

5/12/98

SITE PLAN

1" = 60'

2.334 AC. +/-

LOT 22, PLAT #3840
4TH ELECTION DISTRICT, HOWARD COUNTY, MD

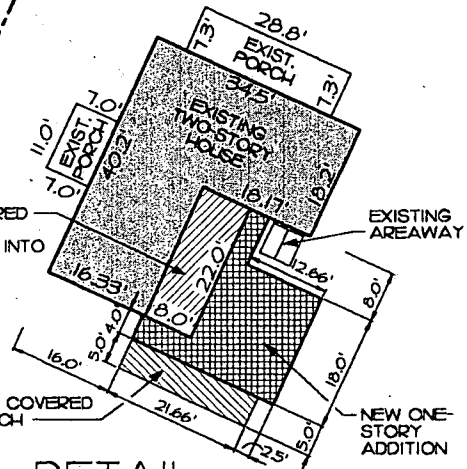

DETAIL

INFORMATION DERIVED FROM PLOT PLAN PREPARED BY AXEL F. LOEN,
LAND SURVEYOR, DATED 5/8/82.

1:30" 11:15 AM 11:15 AM

JOSEPH F. DEVILBISS CONSTRUCTION CO.
7730-B SUNDAYS LANE
FREDERICK, MARYLAND 21702
(301) 698-8344

SCALE: AS NOTED
FILE: KREISSIT.DWG
DRAWN: TLM
DATE: 4/27/98
REVISED:

ADDITION/RENOVATION
MIKE KREISCHER AND SHEREE WYSOCKI
16333 FREDERICK ROAD
WOODBINE, MARYLAND 21797

SHEET
1
OF
1