

9/16/81
d.w. - ready

9/16/81 FILE APPROVED
P 3/608 C.B.S.

PERMIT

SEWAGE DISPOSAL SYSTEM

MARYLAND STATE DEPARTMENT OF HEALTH

HOWARD COUNTY

04-338200

ELLICOTT CITY

DISTRICT 4th

DATE 9/3/81

INDEX

A 25207

23 Formerly part of lot 5

Stanley Miller IS PERMITTED TO INSTALL ALTER

ADDRESS 16325 Frederick Rd., Woodbine, Md 21797 PHONE 489-4816

SUBDIVISION _____ ROAD 16325 Frederick Rd. LOT 5

PROPERTY OWNER Stanley Miller

ADDRESS Same as above

SPECIFICATIONS 1 bedroom

SEPTIC TANK CAPACITY 1000 GALLONS

DRAIN FIELD _____ DEPTH _____ FEET, BOTTOM AREA _____ SQ. FT.

DEEP TRENCH _____ DEPTH _____ FEET, BOTTOM AREA _____ SQ. FT.

SEEPAGE PITS ABSORBENT SIDE-WALL AREA 360 SQ. FT. per bedroom

INLET PIPE 4 1/2 FT. BELOW ORIGINAL GRADE. MAXIMUM DEPTH 11 1/2 FT. BELOW ORIGINAL GRADE

EFFECTIVE DEPTH AT _____ FT. BELOW ORIGINAL GRADE.

LOCATE DISPOSAL AREA 75 FT. FROM front LOT LINE AND 20 FT. FROM left LOT LINE AS SEEN WHEN

FACING LOT FROM the right of way. *RT. 144* *RM APPROVED HOUSE PLAN OF 8/10/81*

RIGHT

C.B.S.

DRY WELL ONLY NOTE: Okay to use trench off dry well to make up absorbent sidewall area in system. Leave 5 ft. earth buffer between trench and dry well. Trench to follow contour of the land. Call for 2 inspections before and after gravel is installed.

PLANS APPROVED BY Raymond Hodges DATE 1/11/78

COVER NO WORK UNTIL INSPECTED AND APPROVED.

NEITHER THE HOWARD COUNTY COUNCIL NOR THE HEALTH DEPARTMENT IS RESPONSIBLE FOR THE SUCCESSFUL OPERATION OF ANY SYSTEM.

NOTE: IF TRENCH IS USED CALL FOR INSPECTION BEFORE PLACING GRAVEL IN TRENCH.

NOTE: NO DRY WELL SHALL EXCEED 15 FOOT IN DIAMETER.

NOTE: ALL PIPE FROM HOUSE TO DISPOSAL AREA MUST BE CAST IRON.

PERMIT VOID AFTER THREE YEARS.

NOTE: INSTALL STAND PIPE ON SEPTIC TANK AND DRY WELL. STAND PIPES MUST BE 6 INCHES IN DIAMETER. CAST IRON. CONCRETE OR TERRA COTTA ACCEPTED.

*INSTALLER IS RESPONSIBLE FOR OBTAINING FINAL APPROVAL ON THIS PERMIT.

A 25207

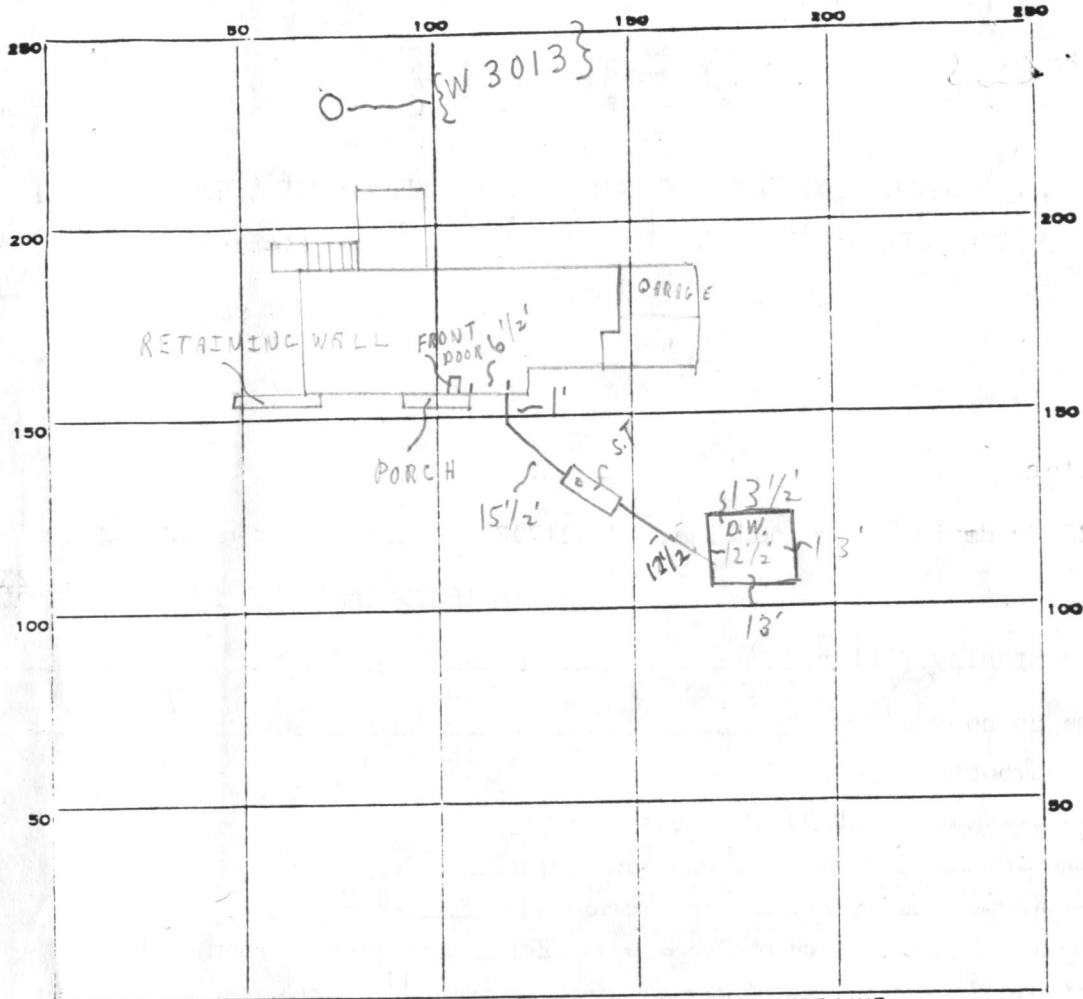

INDICATE NORTH. - NAME ADJOINING ROADWAY AS BASE LINE.

ROUTE 144

PERMIT CARD _____

SEPTIC TANK, LEVEL _____

DISTRIBUTION BOX, LEVEL _____

TILE FIELD, DEPTH _____ FT. TRENCH WIDTH _____ FT.

GRAVEL DEPTH _____ IN. TOTAL LENGTH _____ FT.

NUMBER OF TRENCHES _____ TOTAL BOTTOM AREA _____

SEEPAGE PITS, INSIDE DIAMETER 52 FT. DEPTH BELOW INLET 7 + FT.

ABSORBENT AREA 364 + SQ. FT.

REMARKS 9/16/81 CHECKED SYSTEM COMPLETE.

C.B. ✓

DATE SYSTEM APPROVED 9/16/81 INSPECTOR C.B. Streaker

LOT 4

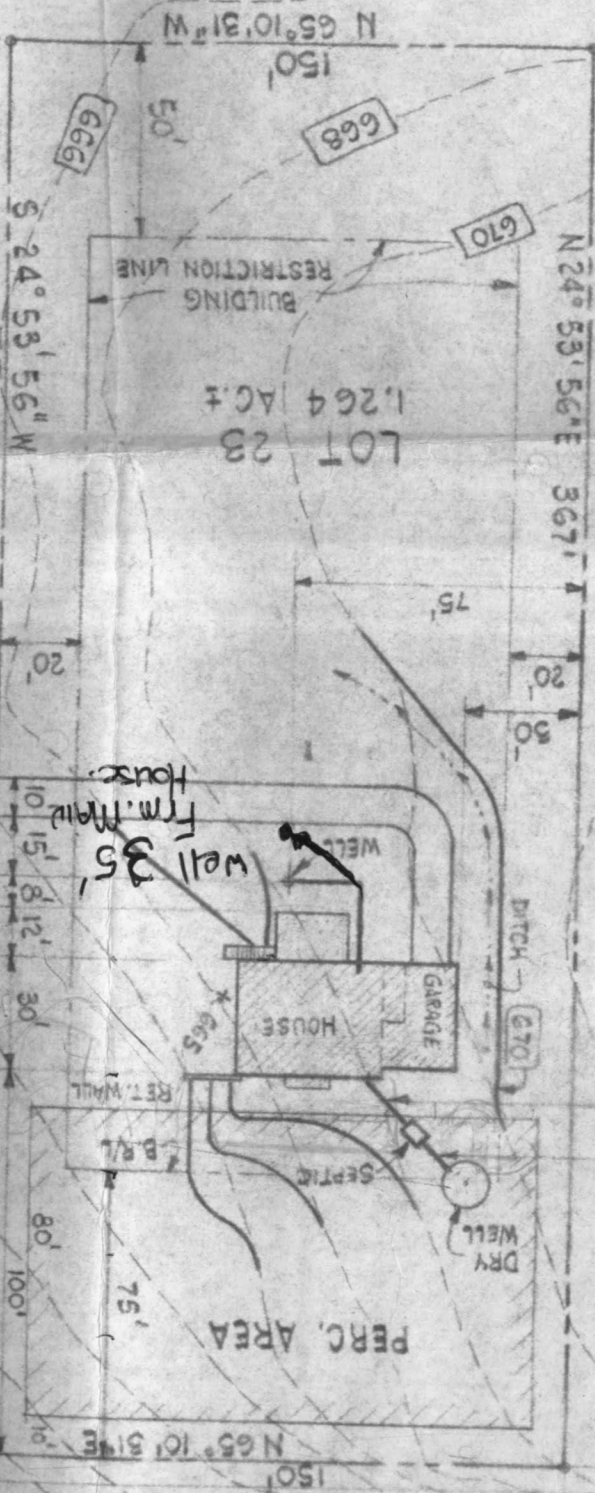

LOT 22

12' @ 1/4" / FT.

16' @ 1/4" / FT.

MD. ROU

- 658
- 660
- 662
- 664
- 665
- 666
- 668
- 670
- 672